Home
CLASSIFIED 386-2121
TELEPHONE 383-4111

The Daily Colonist.

Vancouver Island's Leading Newspaper Since 1858

Showers, high 6
Weather Details on Page 2

No. 26–118th Year | VICTORIA, BRITISH COLUMBIA, WEDNESDAY, JANUARY 14, 1976 | 15c Daily, 30c Sunday

Iceland breaks U.K. ties

Agence France-Presse

REYKJAVIK — Iceland will formally break off diplomatic relations with Britain today as a result of their "cod war," Commerce Minister Gunnar Thorodssen has announced.

Norway is to be asked to represent Iceland through the Norwegian Embassy in London.

The Icelandic decision follows an intensifying cod war with Britain over fishing rights in the 200-mile territorial waters zone declared by Reykjavik.

Thorodssen said an Icelandic maritime court ruled that the British frigate Leander had intentionally collided with the Icelandic coast guard vessel Thor last Friday in the latest cod war incident.

Prior to the episode Iceland warned Britain that any new collision between ships of their fleets would result in an immediate break in diplomatic relations.

The government and the Alting (parliament) foreign affairs commission are to discuss the affair before the break becomes official.

ARGENTINES UPSET, TOO

BUENOS AIRES (AP) — The foreign ministry advised Britain on Tuesday to withdraw its ambassador because of a dispute over ownership of the Falkland Islands, a British colony since 1832 in the South Atlantic.

'Smith and Jones' lift clerk's brows

NEWPORT, Rhode Island (UPI) — The Rt. Rev. F. Donald Coggan, archbishop of Canterbury, checked into the Sheraton Islander Hotel with his secretary and told a skeptical desk clerk their names were "Smith and Jones."

Actually there was nothing sinister in what the church leader was doing. He and his travelling companion, a male secretary, just wanted to keep their whereabouts low key.

"Just call us Smith and Jones," the archbishop told the desk clerk when he checked in last Saturday.

Coggan, 66, is making his first United States visit since becoming spiritual leader of the Anglican church.

Coggan
. . . low-key guests

Robberies jump 43.7% in year

OTTAWA (CP) — Robberies in Canada in the first six months of 1975 increased by 43.7 per cent from a year earlier and the number involving weapons also jumped sharply, Statistics Canada reported Tuesday.

● **Record jobless rate expected despite year-end drop. Page 9**

There were 9,645 robberies in the six-month period, up from 6,711 in the same January-June period of 1974.

Those involving firearms totalled 3,097, up 43.1 per cent from 2,164 a year earlier. Robberies involving other offensive weapons jumped 54 per cent to 1,736 from 1,127. Other robberies were up 22.1 per cent to 4,165 from 3,412.

By province, Quebec had the highest increase in robberies and was responsible for about 60 per cent of the increase in the national total.

There were an estimated 4,807 robberies in Quebec in the first half of 1975, up 57.4 per cent from 3,054 in the first half of 1974. The agency said the Quebec figures were based on a projection from the five-month total and were subject to later revision.

Robberies in Ontario totalled 2,139, up 37.8 per cent from 1,552, and British Columbia holdups jumped 25.9 per cent to 1,306 from 1,037.

Nova Scotia robberies jumped 47.9 per cent to 176 from 119, but the picture was rosier in the other Atlantic provinces. Prince Edward Island robberies were cut in half for a total of two, Newfoundland robberies dropped to 21 from 25, and New Brunswick holdups were down to 44 from 46.

Saskatchewan robberies remained steady at 132, but Alberta jumped by 51.7 per cent to 669 from 441 and Manitoba holdups increased 18.5 per cent to 333 from 281.

Robberies in the Northwest Territories increased to eight from six, while those in the Yukon dropped to eight from 14.

—AP

Doctor enters blasted Belfast shop by ladder

Barrett's had better days

Colonist Wire Services

VANCOUVER—It was a bad day for David Barrett.

He was forced Tuesday to apologize and settle a libel action on undisclosed financial terms and he was reported to be losing a judicial recount for his seat in the Legislature.

The court action was brought by former provincial education commissioner John Bremer, who claimed he was libelled by Barrett in a television program in January, 1974.

But Bremer's lawyer, Allan McEachern, told the B.C. Supreme Court the case had been settled on terms which included a "satisfactory financial arrangement."

Apology, pay for Bremer as recount points to defeat

The ex-premier said in a letter he realized his remarks might have "reflected unduly" on Bremer's capacity as an educator but he had intended to convey government dissatisfaction with reactions generated by the commission.

"I assure you I did not intend any personal or professional slight and I genuinely apologize for any embarrassment you may have suffered," Barrett said.

Meanwhile, a judicial recount in Coquitlam riding appeared to support earlier figures giving the seat to George Kerster, a Social Credit candidate making his first venture into B.C. politics.

But the margin was reported slim — only 31 votes in Kerster's favor.

Official figures will be announced Thursday.

Barrett has scheduled a meeting today in Victoria with the NDP caucus.

Kerster led by 19 votes after the official count Dec. 12 and Barrett asked for a judicial recount after consulting his lawyer, Bill Deverell.

Deverell agreed Tuesday that Kerster is ahead in the judicial recount.

The former premier said in Victoria that he would abide by the recount, although he could appeal the decision within 48 hours after the official announcement.

In neighboring Burnaby, a judicial recount in the Burnaby North riding confirmed the victory of Eileen Dailly, former NDP education minister, by 124 votes over Cliff Oswald, the Social Credit candidate.

No-warning explosion kills four in Ulster

BELFAST (AP) — A powerful bomb exploded in a crowded Belfast shopping arcade Tuesday, killing four persons and wounding 20, authorities reported.

The blast came hours after Protestant and Roman Catholic militants rejected Britain's latest bid to find a political solution to end the bloody civil conflict in Northern Ireland.

The bomb exploded without warning in a hardware store, killing two men and two women. One of the dead was blown through a wall and landed 50 yards away in a car park.

It was the first fatal bombing in Northern Ireland this year. It brought the number of deaths since Jan. 1 to 23 and the toll since the violence began in 1969 to at least 1,413.

The area where the bomb was planted is barred to cars, and shoppers enter through turnstile gates to be searched by British troops.

Britain refused Monday night to bow to the demands of the Protestant majority for a return to majority rule in Northern Ireland.

Majority rule was suspended nearly four years ago when the British government took over direct rule because of worsening violence.

Merlyn Rees, Britain's secretary of state for Northern Ireland, announced Monday a new effort to persuade the Protestants to accept power-sharing with the Roman Catholic minority as the basis for any future government.

Rees said he will reconvene Northern Ireland's 78-member constitutional convention for a month beginning Feb. 3 to enable it to try again to agree to some form of power-sharing.

Rees said the British government rejected the recommendation of the dominant Protestant faction in the convention that majority rule should be restored.

Protestant hardliners, who have been threatening industrial chaos if the British government turned down their demands, warned they will wreck the convention when it reconvenes.

The Irish Republican Army's militant Provisional wing branded the British initiative one that will "prolong the agony of the Irish people" because Britain refuses to withdraw from Northern Ireland.

The Roman Catholic-based IRA seeks to end British rule and unite Northern Ireland with the Irish republic to the south. The Protestants want to remain under the British crown but in control of Northern Ireland.

CN raises passenger fares 15%

MONTREAL (CP) — Canadian National Railways announced Tuesday a 15-per-cent increase in passenger train fares to be effective Feb. 1.

Sleeping car fares on transcontinental and Maritime trains will also increase by 15 per cent, with a further surcharge of 12½ per cent for this accommodation in the summer travel period, June 27 to Sept. 11.

Garth Campbell, vice-president of passenger marketing for CN, said substantial increases in operating costs are the reasons for the increases, which are subject to approval by the Canadian Transport Commission.

A CN spokesman said the last general increase was 10 per cent in Jan. 15, 1975.

CP Rail announced similar increases in December.

In Ottawa, a Canadian transport commission official said that the anti-inflation program provides for an increase in fares up to at least the break-even point.

MILLIONS IN AID SQUANDERED

Ethiopia sold its grain while citizens starved

WASHINGTON (UPI) — Ethiopia squandered millions of dollars in international famine relief aid and even exported grain while thousands of its citizens were starving, according to a U.S. state department report released Tuesday.

The previously unpublished study, made public by the office of Congressman Les Aspin of Wisconsin, was done in 1974 after the United States had given Ethiopia $15.5 million worth of food shipments over a two-year period.

"In calendar year 1973, when thousands of Ethiopians were starving to death, the foreign exchange reserves of Ethiopia increased from $100 million to $200 million," the office of the inspector-general of foreign assistance said in the report.

"During the first five months of 1974, when Ethiopia was appealing for large-scale emergency aid relief and rehabilitation assistance from all donors, its foreign exchange reserves increased another $100 million.

"Thus, the imperial Ethiopian government had sufficient foreign exchange resources to meet its grain requirements."

The report estimated that 100,000 to 200,000 Ethiopians died as a result of famine caused by drought during the period under study. It said many perished while the Ethiopian government was trying to keep the disaster a secret.

The United States and international groups, it said, spent about $25 million in fiscal year 1974 "to supply free food grains to Ethiopia while the imperial Ethiopian government spent nothing for grain for its needy despite the fact that it had stated it would do so."

The report said donated food was maldistributed to the extent that it led to "starvation in one area and overabundance in another."

It said blankets sat in warehouses without being distributed, money given to buy blankets was never spent on them, contracts were issued for equipment not used and payments made for services not performed.

Despite the famine, the Ethiopian government exported about 9,000 metric tons of grain in 1973, almost double the previous year's exports, the report said.

Inside

'Rock deadlier than heroin'
—Page 27

Convict needed on the job
—Names in News, 37

Bridge	30
Classified	28-35
Comics	36
Crossword	32
Editorials	4
Entertainment	27
Family	22, 23
Finance	12, 13
Marine calendar	19
Names in the news	37
Provincial court	19
Sports	14-17
Television	20

PM to respond in controversy over economics

OTTAWA (CP) — Prime Minister Trudeau will respond to the public controversy over his year-end economic statements in a speech here next Monday.

His office said Tuesday the prime minister would be addressing the Canadian Club in Ottawa to expand on remarks he made regarding the need for new economic approaches.

Trudeau has had little to say on the subject since he returned earlier this week from a skiing holiday on the West Coast.

He told reporters Monday that he was not worried about the public fuss sparked by his year-end statements.

"What concern?" he replied when asked for comments on the matter.

Ontario inks cost-lid deal

TORONTO (CP) — Provincial treasurer Darcy McKeough announced that Ontario signed an agreement with the federal government Tuesday placing provincial public-sector employees under the anti-inflation board.

Ontario is the first province to sign the agreement.

Seven banks shedding loan-push ads

MONTREAL (CP) — Seven of Canada's chartered banks announced Tuesday they plan to discontinue advertising aimed at creating a demand for a product by encouraging consumers to buy it through a bank loan.

The announcement was made at a news conference unveiling the banks' new code of advertising, effective Jan. 31.

The code requires banks to eliminate inbranch displays using such consumer products as automobiles, boats, trailers and snowmobiles.

"Consumer credit advertising must indicate that credit may be available to satisfy a consumer want for which a purchase decision has in principle already been made," said a joint statement by the banks.

"It must not be aimed at creating a demand for goods or services."

Thus, an advertisement suggesting consumers get a loan because their current car needs to be replaced will be acceptable but an advertisement suggesting that a new car is necessary in order to be part of "the good life" will be discontinued, said a Royal Bank of Canada official.

The code also stipulates that the word "easy" in reference to payments or repayments is to be eliminated. Full details of interest rates must be clearly spelled out and advertising of credit cards must indicate any penalty charges that might be incurred.

Bank tellers, however, will continue to solicit customers to acquire such credit cards as Chargex and Mastercharge, said R. D. Fullerton, executive vice-president of the Canadian Imperial Bank of Commerce.

Jean Belanger, an executive vice-president of the Bank Canadian National, termed the code a "gentlemen's agreement" and said sanctions would not be placed on a bank not adhering to the code.

The seven banks participating in the code are the Bank Canadian National, Bank of Montreal, Canadian Imperial Bank of Commerce, Mercantile Bank of Canada, Provincial Bank of Canada, Royal Bank and the Toronto Dominion Bank.

When asked why all banks are not participating in the code, Hal Wyatt, senior vice-president of the Royal Bank, said:

"That was their decision. Ask them."

The bankers did not feel use of the code would greatly affect the amount of loans transacted, nor would it result in a decline of money spent on advertising.

ANDY CAPP

Bike path gains

Oak Bay's portion of the Capital Region bike path may be planned within several months. Traffic committee members voted Tuesday to refer the issue to police and engineering departments for final recommendations.

Committee chairman Ald. Isabel Craig said later the path should be ready for construction soon.

The matter was referred after committee discussed a survey, recently completed in the Henderson Road area, indicating that most of 64 residents wanted the path to run there as suggested by the regional bikeway committee.

Followup on food cost report

Stupich urges probe of profits

VANCOUVER (CP) — Dave Stupich, the former New Democratic agriculture and finance minister, said Tuesday he hoped the new Social Credit government would authorize a study of food industry profits.

Stupich, the MLA for Nanaimo, said the B.C. food advisory council report on factors affecting the cost of food in B.C. stopped short of a complete study.

The recently released 64-page report, which also includes 169 pages of graphs explaining the price of raw product, labor, administration, overhead and packaging, was prepared by Robin Smith Consultants.

The report, which did not include industry profits, singled out labor costs as the largest identifiable factor in the retail price of food, excluding the cost of the raw product.

Stupich said he had not seen the report but had to assume that it was satisfactory as far as it went.

He said that while finances seemed to have limited the scope of the study, preventing inclusion of industry profits, he would have tried to find the extra money for this phase had the NDP not been defeated.

"There is a lot of suspicion about industry profits, and it is probably time to clear the air and find out if they are true or not," he said.

CMHC prepares for changing role

Control for housing

OTTAWA (CP) — Central Mortgage and Housing Corp. is bolstering itself with facts to take a more active role in managing the supply of housing, says William Teron, CMHC president.

Armed with newly gathered information, CMHC officials will meet municipal leaders to discuss land supply and the housing outlook locally, he said in a recent interview. CMHC would offer aid to help municipalities meet future housing shortages revealed by the corporation's detailed surveys.

Statistics now being collected may lead CMHC to use its lending power more selectively, Teron said. For example, loans for 100 per cent of property value may be reserved for borrowers in regions with the greatest need.

"Management of the total housing stock is something we must do," said the 42-year-old CMHC head.

An internal shake-up since Teron took over in mid-1973 has forced CMHC officials to sell federal housing programs rather than wait for borrowers. CMHC branch offices now have annual housing quotas they must meet.

And the federal government has "loaded the dice" in favor of moderate- and low-income housing, he said.

Both the carrot and the stick were being used to achieve this goal. Builders were being offered low-interest loans for moderately priced houses and lenders were being told they must provide $750 million more this year for this type of accommodation.

Critics have said the new federal programs help builders more than low-income families and they urge more federal spending on public housing. Teron argues that builders are putting up more low- and middle-income housing now because of the federal programs.

"The next step is the management of the land process and we are doing a very massive land mapping survey of each of the 23 major metropolitan areas in the country," he said.

Early results of its land survey led the government to include assistance for water treatment facilities and water mains in housing legislation approved by Parliament in December, Teron said.

Municipalities have long complained that the cost of servicing land is one of the big reasons delaying land development.

This land survey is expected to be completed soon and will be kept up to date from now on.

Greeks appeal

ATHENS (AP) — A military appellate court began hearing Monday the appeals of 14 former army officers convicted last August of conspiring to overthrow the democratic government and re-establish the military dictatorship. The court-martial last summer sentenced the men to prison terms of between four and 12 years.

U.S. increases drug seizures

WASHINGTON (Reuter) — Customs agents seized 187 pounds of heroin in 1975, up by 128 per cent from the previous year, the U.S. customs said in a year-end report Preliminary figures show the estimated street value of the heroin seized was more than $66 million. The figures also show hashish seizures up by 69 per cent and cocaine by 17 per cent.

THE GRASSIE FIRBANKS 90TH

Annual January Sale

20% to 50% savings

Special Selection of China and Glassware cut 20% to 50%
Beautiful selection of Bone China figurines 20% to 50% off, very elegant Thomas Dinnerware 20% off, Thomas Giftware 20% off and Thomas Bacchus Glasses 20% off Special selection of elegant Crystal Tableware and decorative pieces all 40% off Assorted damaged and discontinued China at a great 50% off

Kreisler Electric Butane Lighters 50% Off
No flints to wear out, operates on butane and comes in many colors and patterns. Reg. $13.95, Sale Price $7 00

Beautiful Oak Jewel Box with a 25% Saving
A great looking jewel box in Golden Oak finish with genuine cane insert on doors, 8 drawers. Reg. $60.00 Sale price $45 00

Marble and Glass Topped Tables 30% Off
Elegant tables of original design. Exquisite gilt pedestals. Many shapes and sizes from which to choose.

Provincial and Traditional Lamps 30% Off
Fine detail and quality in many styles and sizes. You must see them to appreciate the handcrafted designs.

No exchanges, no refunds, all sales final on sale items.

Mayfair Shopping Centre, Phone: 385-2744
1209 Douglas St. Phone: 385-1911
• VANCOUVER • VICTORIA • CHILLIWACK
• KAMLOOPS • KELOWNA • VERNON

Grassie Firbanks

Fifteen beautiful stores throughout B C

gorde hunter

IT'S NOT OFTEN I get around to writing a letter to my Queen and I hasten to assure her at this time that no reply is necessary.

"Your Majesty:

"To be perfectly honest about it, I don't think you'd like Montreal too much in the month of July. Montreal can be a giant sauna in the summer months and anything less than three complete ensemble changes in one day would set a record. Muggy is the word.

"I realize your sense of duty wouldn't let a little thing like weather interfere with the invitation to officially open the 1976 Summer Olympic Games — that is, of course, if they get the facilities ready on time.

"I ALSO REALIZE the Windsor courage is unassailable and that threats aren't likely to deter you from your appointed rounds. However, I would respectfully and humbly suggest the line about discretion being the great part of valor, is certainly applicable in this instance. The Quebec population is liberally sprinkled with kooks, many of whom still hope that Louis XIV can be resurrected in time to cut the opening ribbon.

"You have had many beautiful visits to our country and it would be a shame if the memories of them were besmirched by unfortunate incidents out there on the isle of Morayal.

"ENJOY the summer at Windsor Castle — the Montreal thing is going to be a giant hassle anyway . . ."

Helluva note when anybody has to warn the Queen to stay put. The effrontery of the Parti Quebecois in sending a letter to Buckingham Palace saying it would be "inappropriate" for her to open the Games, is galling to the rest of Canada — and, as a matter of fact, probably galling to a great percentage of Quebecers as well.

The letter was written by Marcel Leger, whip of the Quebecois party.

"The eyes of the entire world will be turned on Quebec," he wrote, "and your participation in this symbolic ceremony would give a false impression of the Quebec reality."

IN OTHER WORDS, YOUR Majesty, the Parti Quebecois considers that Quebec separation from the rest of Canada and the Commonwealth is already fait accompli.

Noting that Prime Minister Trudeau and Premier Bourassa have remained firm in their resolve to bring the Queen to Montreal and for her to officially open the Games, Leger added that they merely "want to prove our standing as a colony when Quebec has become an adult society capable of handling its own affairs.

"Do they want to deprive Quebecers of the international prestige which goes with the Olympic Games for which we have dearly paid?"

A MOOT POINT about that "dearly paid" reference. M'sieur Leger is evidently still under the misguided impression Quebec will be picking up the tab for all the waste perpetrated by the Drapeau regime. It should be made clear to Leger that Canadians — all Canadians — have been saddled with a couple of hundred million dollars worth of expenses already and the figure is bound to be many millions higher before the bailiff stops pounding on the door.

It is true Canadians did not want this terribly costly international event. Drapeau sold the International Olympic Association a bill of goods and he sold Montrealers and Quebecers a bill of goods. But inasmuch as Canada is the site and Canada is a member in good standing of the Commonwealth, then it is only right that Queen Elizabeth be the central figure of the opening ceremonies.

BUT I don't think she should come, not, however, for the reasons put forth in Leger's insulting communique.

She shouldn't come because of the oppressive atmosphere that would surround her visit. We have seen the idiocy, the sickness of the crackpots who gunned down the Kennedys, Martin Luther King and George Wallace and who have tried to do in President Ford.

There is a just as sick fraternity in Quebec, a fraternity that cannot abide anything to do with England, the monarchy, or even Canada. They form a small percentage of the Quebec population, but that small percentage is enough.

IT IS merely further proof that our world is a sick world. When a woman, who has never done harm to a single living creature, must be warned off from what should be a perfectly harmless and delightful ceremony, we know the depths of that sickness.

The warnings are clear — all Canada is being held for ransom. The gun is at our heads because the militants in Quebec want it known to the world that Quebec is not a colony of Britain.

A lousy way to treat a nice lady.

Your Good Health

Dear Dr. Thosteson: I would appreciate your writing something on spontaneous pneumothorax. What causes it, and is surgery the only cure? Could it be hereditary if two teenagers in one family have it? — **Mrs. T.H.F**

First, I think it would be well to describe what is involved here — the pleural cavity — for the benefit of readers who are not as close to this subject as you are.

The "pleura" is a membrane that covers the lung. There is a narrow space between the lung surface and the pleura, and this is called the "pleural cavity." Its purpose is to facilitate movement of the lungs in breathing.

When for one reason or another air enters this cavity we call the condition pneumothorax. This can occur spontaneously as a result of various lung disturbances which allow air to escape into the cavity. Or it can result from a chest injury. Spontaneous pneumothorax can occur with emphysema, due to the rupture of a bleb on the long surface. A spell of violent coughing can cause this to happen.

Often, with rest the condition will right itself. Surgery is not usually required. Where the buildup of the air becomes great, it can be drawn out This is done as an emergency measure in cases of serious chest injury.

I am in doubt on the question of heredity. Usually it is not a factor. But a condition that would predispose one to lung problems generally could predispose to pneumothorax or other pulmonary problems. If the condition appeared over generations in the same family, one would suspect heredity as a factor.

The Weather

Wednesday, Jan. 14

Cloudy with a few showers. Winds light. Tuesday's precipitation .8 mm. Sunshine 12 minutes. Recorded high and low at Victoria 5 and —1. Today's forecast high and low 6 and 2. Today's sunrise 8:02, sunset 4:43. Moonrise 2:42 p.m., moonset 5:39 a.m. Thursday outlook: rain.

East coast of Vancouver Island — Cloudy with a few showers. Winds light. Tuesday's precipitation 1.0 mm. Recorded high and low at Nanaimo 4 and 0. Forecast high and low 5 and 2. Thursday outlook: rain.

West Coast of Vancouver Island — Cloudy with a few showers. Winds light. Forecast high and low at Tofino 4 and 1. Thursday outlook: Cloudy with a few showers.

North Coast — Gale warning in effect for adjacent waters. Showers, occasionally mixed with snow. Highs 2 to 4, lows near freezing. Thursday outlook: Cloudy, showers.

Extended outlook Friday through the weekend — Periods of rain. Highs between 6 and 9, lows about 3.

	Max.	Min.	Prcp.
St. John's	— 4	— 9	0.6
Halifax	— 6	—14	—
Fredericton	—12	—31	—
Charlottetown	—10	—14	—
Montreal	—10	—19	—
Ottawa	—11	—18	—
Toronto	2	— 4	—
North Bay	— 2	— 9	—
Thunder Bay	— 8	—14	—
Kenora	— 9	—16	3.3
Winnipeg	—11	—20	0.5
Brandon	— 9	—20	—
Churchill	—16	—22	—
The Pas	—15	—24	—
Regina	—12	—16	0.5
Saskatoon	—15	—21	—
Prince Albert	—19	—25	—
Nr. Battleford	—18	—25	—
Swift Current	—12	—18	0.8
Medicine Hat	— 9	—16	—
Lethbridge	— 3	—20	—
Calgary	— 4	—16	—
Edmonton	—15	—26	0.3
Cranbrook	—11	—21	—
Castlegar	— 6	—12	—
Penticton	— 3	— 8	—
Revelstoke	— 2	— 9	—
Princeton	— 7	—15	—
Vancouver	4	0	0.3
Prince Rupert	2	—10	—
Tofino	5	0	1.5
Comox	5	0	3.0
Prince George	—10	—18	—
Williams Lake	— 8	—21	—
Blue River	— 5	—10	—
Kamloops	— 6	—12	—
Dawson City	—40	—43	—
Whitehorse	—27	—35	—
Fort Nelson	—25	—34	—
Fort St. John	—17	—28	—
Peace River	—22	—29	—
Yellowknife	—29	—36	—
Inuvik	—25	—31	—
Seattle	6	2	0.8
Spokane	— 2	— 8	—
Portland	4	3	3.0
San Francisco	12	3	—
Los Angeles	22	6	—
Phoenix	22	2	—
Las Vegas	15	0	—
Chicago	1	— 3	—

TIDES AT VICTORIA HARBOR
(Tides listed are Pacific Standard Time)

	Time H.M.	Ht. Ft.	Time H.M.	Ht. Ft.	Time H.M.	Ht. Ft.	Time H.M.	Ht. Ft.
13	02.30	7.6	06.10	8.6	09.45	9.5	19.05	2.2
14	03.00	7.9	05.45	8.5	10.35	9.7	19.40	1.7
15	03.15	7.9	06.45	8.6	11.15	9.7	20.00	1.3
16	03.30	7.9	07.30	8.4	12.00	9.7	20.45	1.2
17	06.05	8.5	08.10	8.2	12.50	9.4	21.20	1.3

TIDES AT SOOKE

	Time H.M.	Ht. Ft.	Time H.M.	Ht. Ft.	Time H.M.	Ht. Ft.	Time H.M.	Ht. Ft.
13	00.15	6.9	04.00	7.6	09.35	10.0	18.25	2.9
14	01.00	7.2	05.45	8.1	10.10	10.3	19.05	2.4
15	01.30	7.5	05.30	7.9	11.00	10.6	19.40	2.1
16	03.05	7.8	05.05	7.7	11.50	10.8	20.15	1.9
17	03.15	8.0	06.45	7.6	12.30	10.7	20.50	1.9

TIDES AT FULFORD HARBOUR

	H.M. Time	Ft. Ht.	H.M. Time	Ft. Ht.	H.M. Time	Ft. Ht.	H.M. Time	Ft. Ht.
13	04.50	10.2	07.35	9.9	11.55	10.7	20.25	2.2
14	05.15	10.8	08.55	10.1	12.40	10.7	21.00	1.6
15	05.35	11.1	09.50	10.0	13.30	10.7	21.35	1.2
16	06.05	11.3	10.30	9.7	14.30	10.6	22.20	1.0
17	06.25	11.5	11.25	9.2	15.20	10.3	22.55	1.2

Get up and Grow with the Growing People

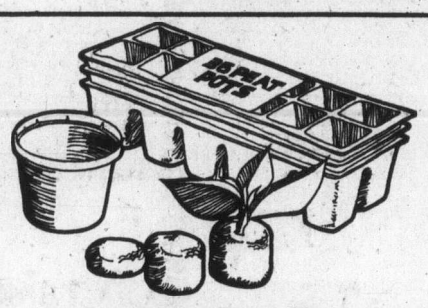

Starter Kits

Jiffy Strip Peat Pots — Garden pack of three strips of pots for starting plants indoors. . . . pack **1.69**

Jiffy Peat Pellets — Garden pack of 24 peat pellets to start seeds or cuttings indoors. pack **1.69**

4" Plastic Pots — Garden pack contains twenty plastic pots. Many uses for the indoor gardener. . . . . pack **1.89**

Potting Soil

Sale Price **1.67** ea.

Good quality soil is ideal for indoor growing. Available in 20 pound size.

Peat Moss

4.75 ea.

Good soil conditioner adds humus and helps retain moisture in soil. Available in 4 cu. ft. size

Indoor Fertilizer

2.50 ea.

A balanced, soluble fertilizer that is suited for house plants, perennials and bedding plants. 1 pound

Wild Bird Seed Mixture

Specially formulated by Buckerfield's for B.C. birds to keep them healthy through the winter. 25-lb. size. . . . . ea. **5.79**

Wild Bird Feeders

Choose from a good selection of feeders designed for the wild birds of our area. Our complete stock is reduced . . . . . **10% off**

Garden Seeds

It's not too early! Buckerfield's now has a good selection of garden seeds in stock for starting your bedding-out plants now . . indoors! Get a head-start on Spring now!

Top Dog Dog Food

5.29 ea.

The complete dog food! Chunky style can be served wet or dry. Available in economical 25 pound bag

Pest Control Starts Now!

Now is the time that you should be using dormant sprays. Ask the experts at Buckerfield's about a spraying and pruning program for fruit trees and ornamental trees.

Sale Prices in effect through Saturday, January 17 While Quantities Last!

Buckerfield's LIMITED
'the growing people'

Lots of Free Parking
506 Pandora Ave.
USE YOUR CHARGEX
Also available in Duncan, Nanaimo, Parksville and Courtenay.

—AP

River walker frozen out

Stroll across Hudson River, from New Jersey and Manhattan, in background, on Tuesday failed for U.S. soldier Walter Robinson, because of thick ice floes. He attempted to walk to test shoes which he developed from glass fibre foam. Tall building in centre of picture is Empire State Building.

More U.S., Soviet involvement expected

Angola fighting heavy

ADDIS ABABA (AP) — Wider American and Soviet involvement in war-torn Angola was predicted by African diplomats Tuesday following failure of the Organization of African Unity (OAU) to agree on a peace plan for the divided country.

Leaders of all three Angolan factions said they were ready to prolong their civil war indefinitely, and in a dispatch from the Angolan capital of Luanda, the Yugoslav news agency Tanjug reported heavy fighting in progress in Benguela, Lumbago and Port Mocamedes.

It said troops of the Soviet-backed Popular Movement, known as the MPLA, had seized the military airport of Toto and captured arms and 12 planes with Zaire markings.

In Washington, the U.S. state department's leading African expert, William Schaufele, said the United States was not happy over the OAU's failure to reach agreement on what to do about Angola. He said the "only satisfaction is that some of the Africans . . . who share our views were able to block" any efforts to express support for the MPLA.

White House spokesman Ron Nessen said President Ford will ask the U.S. Congress when it returns from vacation next week to lift a ban on U.S. assistance to Angola.

Nessen also said: "The president still feels the best solution is a series of goals he set. These are ceasefire, an end of all foreign intervention, a withdrawal of all foreign forces and a government of national unity in Angola."

In Moscow, the Soviet news agency Tass implied that last-minute "pressure from the United States and other imperialist forces" helped defeat an OAU summit resolution that would have given recognition to the MPLA.

Deep divisions at the summit blocked recognition of the MPLA as Angola's sole legitimate government.

Latest Iceland quake strongest in 40 years

HUSAVIK, Iceland (UPI) — The most powerful earthquake to hit Iceland in more than 40 years shattered homes in an isolated northern fishing village Tuesday, forcing all its inhabitants to flee in a sub-zero blizzard.

Civil defence officials in Husavik, 30 miles west of the stricken village of Kopasker, said it was a miracle there were no fatalities or serious injuries among the village's 150 residents.

Arab diplomats urge Palestinian homeland

UNITED NATIONS, N.Y. (AP) — Arab diplomats addressing the UN Security Council demanded Tuesday that Israel withdraw from all occupied Arab land and that a Palestinian homeland be established.

Ambassadors from Egypt, Syria, Jordan and the United Arab Emirates took the podium in the second day of the council's Middle East debate, boycotted by Israel. Israel accuses the Palestine Liberation Organization of being a terrorist group and has declared it will not participate in any conference that the PLO attends.

The council then adjourned until 3 p.m. today.

Syrian Ambassador Mouaffak Allaf charged that Israel's "Zionist-racist regime" had not carried out a 1947 General Assembly resolution that would partition Palestine into Arab and Jewish states. He said Israel also has ignored a 1948 resolution providing that Palestinians displaced by Israel be permitted to return to their homes or receive compensation.

"This deplorable fact makes it essential that the council take the necessary steps to enforce" its resolutions, Allaf declared.

A spokesman for the PLO who opened the debate Monday also referred to Israel as "Zionist-racist." He was referring to a resolution passed by the 1975 General Assembly equating Zionism with racism.

Zionism is the movement supporting a Jewish homeland in Palestine.

Jordanian Ambassador Abdul Hamid Sharaf said it could open the way to peace if its program "involves a timetable for Israeli withdrawal from Arab territory seized in the 1967 Mideast war.

"A just settlement must include national self-determination for the Palestinian people, their ingathering and the right of return to those who have been expelled from their homes."

Egypt called for an early resumption of the suspended Geneva peace conference with the PLO participating on an equal footing with the other parties.

Egyptian Ambassador A. Esmat Abdel Meguid said an invitation for the PLO to attend any new Geneva talks should be pressed "once the Security Council has recognized the national rights of the Palestinian people."

The council debate was attacked by two Israeli government leaders at a meeting in Jerusalem with some 250 American and Canadian Jews who are fund-raisers for Israeli government bonds.

Radioactive tests find abnormality

TORONTO (CP) — A Port Hope, Ont., couple which was moved out of its home because it was surrounded by radioactive soil, said Tuesday medical tests had turned up apparent bone marrow abnormalities.

Ivan and Joyce Lewis, who lived in the house for 20 years, have undergone a series of tests at Toronto's Princess Margaret Hospital since high levels of radon gas were found in their home.

Genetic tests proved negative, but a bone marrow test apparently showed some abnormalities.

"No, we didn't get a clean bill of health," Lewis said. "We've got to go back and have some more tests in six weeks."

He said he was not able to describe the problems with the bone marrow tests.

"It's just that things didn't turn out the way the hospital people expected them to," he said. "I don't think they were unduly concerned."

Lewis said the tests were "not the most pleasant thing in the world. nobody likes to have a hole drilled in his hip bone."

The radioactive fill around the Lewis home is believed to have come from the Eldorado Nuclear Ltd. plant.

The Lewis couple have three children who no longer live at home. They went with their parents to hospital to start their own series of tests.

A second Port Hope family has also been moved to a hotel because of radiation contamination.

Phyllis Brown, 71, said that Gordon Colborne, Eldorado plant manager, had asked her and her sister, Irene Curtis, 68, and her brother Percy Chesterton, 78, to leave their home while tests were being conducted.

The provincial government and the atomic energy control board have refused to divulge the levels of radiation in various sites.

Douglas Moffatt, NDP member of the legislature for Durham East, called Tuesday for an inquiry to find out whether regulations were being followed in dealing with radioactive waste in the area.

Panama canal traffic down

BALBOA, Panama Canal Zone (AP) — The Panama canal, which has lost money for the last three years, had a 6.2-per-cent drop in big ship traffic in 1975, canal officials report. They said 12,965 ocean-going commercial vessels used the 50-mile-long waterway in 1975, compared with 13,822 in 1974.

Battle escalates across Lebanon

BEIRUT (UPI) — Lebanese Moslem and Palestinian gunmen attacked Christian villages across Lebanon Tuesday in reprisal for a food blockade of three refugee camps. It was the most widespread fighting of Lebanon's civil war.

In Beirut, rival gunmen traded fire in the eastern suburbs for the seventh day and devastated the city centre and uptown hotel district with rocket, machinegun and mortar fire.

Moslem snipers atop the 40-storey Murr Tower, Beirut's tallest building, had the entire uptown district in their sights. Warehouse and factory fires burning out of control blackened the horizon above central and eastern districts.

Police put casualties in the past 48 hours at 50 dead and 100 injured, raising the war toll to more than 8,400 dead and 17,860 wounded.

In the fiercest fighting, several thousand Lebanese Moslems and Palestinians shelled Christian villages along a 70-mile stretch of coastal hills from Tripoli, 50 miles north of Beirut, to Sidon, 20 miles south of the capital.

Clashes also were reported 30 miles east of Beirut near Zahle.

STEWART & HUDSON
BUILDING SUPPLY CENTRE

INSULATION SALE

HAND POURING
Cellufibre Insulation

★ Lightweight — Easy to Handle
★ Fire Retardant and Non-Irritating
★ Easy Do-It-Yourself Installation
★ 28-Lb. Bag Covers 70 Sq. Ft. to a Depth of 2"
★ Reg. $5.29 Per Bag

Per Bag 4.44

FIBERGLASS INSULATION

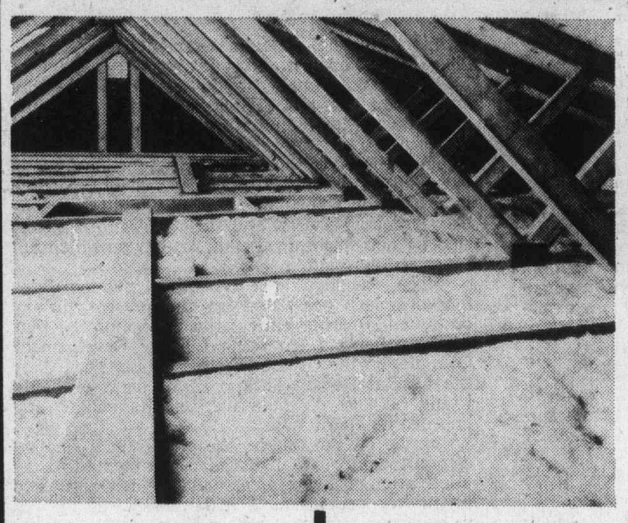

Batts of Fiberglass Insulation

15" Wide x 48" Long

Easy press in place, do-it-yourself installation. No stapling required.

2½" Thick R-7
Insulation batts. Bundle will cover 150 sq. ft.
Regular $12.44 Bundle 11.44

3½" Thick R-10
Insulation batts. Bundle will cover 105 sq. ft.
Regular $12.44 Bundle 11.44

3½" Thick R-12
Insulation batts. Bundle will cover 100 sq. ft.
Regular $15.30 Bundle 12.94

Interior LATEX PAINT
Gallons of white interior flat wall and ceiling paint. Tinting extra.
Gallon 4.88

2" x 4" UTILITY STUDS
Hem-Fir precision trimmed 92⅝"—2"x4" studs.
Each 69¢

Prefinished PORTS OF CALL PANELLING
Prefinished mahogany backed panels in a rich dark wood tone. Reg. $5.99.
4'x8' Sheet 3.96

12"x12" White CEILING TILE
First quality plain white ceiling tile. 60 sq. ft. per carton.
Carton 11.47

Plastic Laminate COUNTER TOPPING
Similar product to arborite. Marbles, patterns, and woodgrains.
4'x8' Sheet 13.94

Factory Seconds HARDBOARD
⅛" 4'x8' Sheet 2.19
¼" 4'x8' Sheet 2.59

36½" ALUMINUM THRESHOLD
Fits all standard doors. Regular $5.94
EACH 4.94

Aluminum-Vinyl WEATHERSTRIP
Suitable for all standard doors. Regular $4.49
SET 3.44

2 Mil — 500 Sq. Ft. CLEAR POLYETHELENE
Ideal vapour barrier for application with insulation.
PER ROLL 4.84

STEWART & HUDSON CHARGE & BUDGET ACCTS NO DOWN PAYMENT
400 GORGE RD. EAST 386-3211
Victoria hudac HOUSING and URBAN DEVELOPMENT ASSOCIATION OF CANADA MEMBER
OPEN 7:30 a.m. to 5:30 p.m. INCLUDING SATURDAY
Prices Effective Until Jan. 20, 1976.
master charge
CHARGE

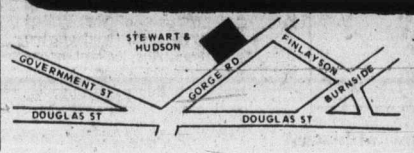

STEWART & HUDSON
BUILDING SUPPLY CENTRE

The Daily Colonist.

"An Independent Newspaper . . . The Organ of No Clique or Party"

1858 — Published every morning except Monday by The Colonist Publishers Limited at 2621 Douglas Street, Victoria, B.C., V8W 2N4. Second class mail registration number 0516. All undelivered copies or any notices respecting changes of address are to be sent to the above address. Member Audit Bureau of Circulation. — 1976

RICHARD BOWER — Publisher and Editor-in-Chief

A dangerous breach

REGARDLESS OF where one's sympathies may lie regarding the fate of Palestinian refugees it must be admitted that U.S. Ambassador Daniel Moynihan has validity on his side in objecting to the participation of the Palestine Liberation Organization in the UN Security Council's deliberations.

In the first place the United Nations Charter clearly defines membership of the UN as being open (only) to all "peace-loving states which accept the obligations contained in the present Charter and, in the judgment of the organization, are able and willing to carry out these obligations."

As Mr. Moynihan says, the PLO is not a state and does not claim to be a state and therefore is not entitled to admission.

Secondly, the PLO has clearly demonstrated through its terrorist activities that it has neither the capability nor, indeed, the desire to abide by the high principles of the United Nations Charter.

Thirdly, there are already two United Nations' bodies set up to handle all problems relating to Palestinian Arabs. They are the United Nations Conciliation Commission for Palestine, and the United Nations Relief and Works Agency for Palestine Refugees.

These two agencies have the full authority of the United Nations to deal with every problem and demand which are now being raised by the PLO.

Mr. Moynihan's further point that the active participation of the PLO in the Security Council's debate sets a dangerous precedent is another possibility that cannot be overlooked. This blatant and irresponsible breach of the UN Charter now opens the way for every dissident—and terrorist—group to be admitted and heard by the United Nations.

There is nothing now to stop the IRA and even the FLQ from demanding and being granted equal time before the General Assembly or the Security Council.

Library cost formula

VICTORIA HAS A reasonable objection to a new cost-sharing formula proposed for the Greater Victoria library system, and should not be expected to drop it readily.

The provincial Library Development Commission stands ready to contribute more money to the system, but only on certain conditions. It wants the library functions to become a responsibility of the Capital Region instead of the four participating municipalities, Victoria, Saanich, Oak Bay and Esquimalt. It also requires that the local cost-sharing be on the basis of assessments for school taxation, while population has been the basis under an agreement among the municipalities which is now expiring.

If the municipalities agree to meet these conditions, the Library Development Commission has indicated it will increase its grant to a minimum of 20 per cent of the operating costs of the library service. Last year it contributed 5 per cent of the $1.7 million budget.

Among the municipal council members, there is some resistance to the idea of another function of local government being transferred to the rapidly growing regional level. But more important from the point of view of Victoria is that the city, being the most highly developed of the municipalities, would have to pay a much bigger share on the assessment basis than on the population ratio.

It has been reported that with the shares determined by total school assessments in each municipality, Saanich would save about $100,000, Oak Bay and Esquimalt would save considerably smaller amounts and Victoria would pay about the same as now, which naturally goes against the grain in the city. Saanich has the largest population and therefore the greatest need for library service, and assessments are not necessarily a positive indication of ability to pay, since built-up areas need greater services, and since in Victoria's case the city has much provincial property on which full taxes are not paid.

The "savings" of the other municipalities moreover are calculated on the present library costs, while rather clearly the hope must be that with further aid from the Library Development Commission the Greater Victoria library board, or the Capital Region library board as it probably would be known, could increase its budget and improve its operations.

In the circumstances, the city council finance committee only seeks what is fair in trying to have a last attempt made to persuade the commission to permit the present municipal cost-sharing system to continue, and the Greater Victoria MLAs quite well could use whatever influence they have on the government for support.

It would be a great pity if the commission, for lack of flexibility, while trying to make the service better, instead were to cause it to deteriorate or go to pieces.

Hawaii's problems of growth

By CURTIS J. SITOMER from Honolulu

Hawaii, the newest U.S. state, is facing a bicentennial challenge. Should it seek massive urban growth and an era of visitor-stacking in a cluster of high-rise hotels and condominiums?

Or should the islands try to preserve their tropical charm and allure as an uncrowded, easy-going, friendly Pacific paradise — their "aloha spirit?"

Leaders here say 1976 will be a year of decision. Many, like Gov. George Ariyoshi, would like it both ways. The first governor in the United States of Japanese-American ancestry talks about slowed-down "selective" growth — a marriage of agriculture and tourism "which will give us an opportunity to keep our lands open and still be productive and sustain jobs."

★ ★ ★

His views are shared by Hawaii's chief public planner, Hideto Kono, who talks about a "balanced economy."

"We expect tourism to continue substantially, but we don't want this exclusively," says Mr. Kono, director of the department of planning and economic development.

He points out that Hawaii is largely dependent on the outside, mainly the continental United States, for foodstuffs. And he stresses that it is vital that the islands plow enough soil to feed themselves.

Others disagree, but often not too openly. They include many of the business giants that bundled billions of dollars in investments into Hawaii — telephone and utility companies, hotel chains, airlines, and manufacturing conglomerates.

★ ★ ★

"They're stacked up in condominiums; people are getting ripped off in hotels on Waikiki — the 'aloha spirit' is gone. And there's no going back to the quiet little islands," insists a business leader who prefers to remain anonymous.

Growth advocates point to a recently released "alternative economic futures for Hawaii" study, which says the state is entering the final quarter of the century heavily dependent on tourism because other alternatives just will not provide the jobs residents need.

A select group of task forces headed by Herbert C. Cornuell, president of the Dillingham Corporation, and George Chaplin, editor in chief of the Honolulu Advertiser, spell out the "booming" potentials of tourism: among them spiraling trips to the islands with increases of from five million to 30 million visitors creating nearly a million jobs at hotels, restaurants, shops, and other tourist-related businesses.

★ ★ ★

The Cornuell-Chaplin study makes no specific recommendations that Hawaii tilt toward tourism to ensure its economic stability. Mr. Chaplin, who also heads the State Commission on the Year 2000, says it is up to residents to decide whether a deluge of visitors will adversely alter their life-style, values, traditions, and environment. A subsequent study, now under way, will try to make this assessment.

But in an interview Mr. Chaplin strongly hinted that the floodgates of growth will be difficult to close now. He feels that the elusive aloha spirit might serve as a restraint in the long run. "It's terribly important," Mr. Chaplin says.

"You can find sunshine and good beaches in many places in the world. But the greatest thing we have going for us is our people. There's still an inherent friendliness here. But it's being increasingly tested by the pressures of crowding . . . the faster pace," he says.

Governor Ariyoshi agrees about the Aloha spirit.

Hawaii's traditional sugarcane and pineapple crops are sharply on the downturn. The official state policy is to support them, but also to bolster production of livestock, macadamia nuts, papaya, vegetables and ornamental flowers.

★ ★ ★

However, an agriculture task force, chaired by John Wheaton and Robert Everett, warns that to become self-sufficient in foodstuffs "the state will lose more dollars than it gains — as the high value export products of sugar and pineapple will be cut back to make way for other crops." The predicted result: a decrease in Hawaii's living standard.

Meanwhile, state planners here are just now embarking on ambitious blueprints for Hawaii's future — emphasizing inter-ethnic cultural development, preservation of natural resources, housing and urban design, and population dispersion among the islands: Kauai, Molokai, Lanai, Maui, Oahu and Hawaii itself.

Law-makers here have designated this a "bicentennial" project and want it ready for legislative debate by the end of 1976. A state-wide housing plan and a tourism policy also are due next year.

★ ★ ★

A coastal management proposal, a comprehensive outdoor recreation design, and recommendations for development of alternative sources of energy are to follow shortly.

In 1961 Hawaii pioneered a land-use law, the first of its kind in the 50 states. It zoned every square foot of the islands to preserve farmlands from urban sprawl; to protect scenic, wildlife, and recreational areas; and to put non-productive city land to use.

But controversies and amendments to the law have left planning here in limbo. A just-adopted plan for congested areas of Oahu, Maui, and Hawaii attempts to pull tight the reins on mushrooming visitor facilities by requiring building permits and 100-yard surfside sanctuary.

Some builders and architects charge these restrictions will create an atmosphere of hostility and warn lawsuits are almost certain to be filed challenging the coastal law. Others say, however, they can live with the new regulation.

"Maybe, it will keep some of the irresponsible people out," says Harry M. Knight, president of the La'a Kai Corporation at Kailua-Kona, Hawaii.

★ ★ ★

As the state celebrates its 17th year as part of the United States, it is planning to turn some attention to Asia. Governor Ariyoshi, a frequent visitor to Japan and the Philippines who says he is devoted to promoting stronger inter-racial ties among Hawaii's diverse ethnic mixes, sees his state's playing a part in bridging international differences among Asians.

"We're part of the United States," he says, "and yet the Asian countries look at us as a very special island. We can play a valuable role in providing technical help and other assistance to them."

Christian Science Monitor

The Now Society

"Unlike this whisky, I will not mellow with age."

"Simply a case of new year, new debts, new society — old fellow."

A restructured Canada

Mr. Trudeau's intentions

By LUBOR J. ZINK from Ottawa

What lies ahead?

If Prime Minister Trudeau and his "social engineers" have their way, a complete restructuring of Canada and the end of it as one of the remaining free and prosperous countries of the world.

While not spelling out the details of his "new society" plans, Mr. Trudeau has made his intentions quite clear in year-end interviews. The system of regulated free enterprise, he said, no longer works satisfactorily and has to be changed. Its basic values and institutions have to be changed.

Since the structure of parliamentary democracy, which is our sole safeguard of civil liberties and individual freedoms, needs for its very existence the free enterprise economic base, Mr. Trudeau is in fact launching a revolution.

★ ★ ★

Anyone who has read Trudeau's earlier writings and analyzed them knows that a fundamental "social change" has been his goal all along. Anyone who followed closely his almost eight years as head of an increasingly autocratic government also knows that he has been piecing together the "social change" he has in mind like a jigsaw puzzle, taking care to conceal the whole pattern from public gaze so as not to alarm people prematurely.

Now, feeling secure for at least another three years as a result of the successful deception of the electorate in 1974, he apparently is confident that faster, more open methods can be used safely to put the missing pieces of the puzzle in place.

That's why the anti-inflation program the prime minister ridiculed in the 1974 election suddenly became the cornerstone of national salvation in late 1975. It provides a good smoke-screen for the drastic measures the Trudeaucrats have to force on the country to complete the ideologically-motivated "social change" — measures which, without the appearance of necessity as part of a complex anti-inflation program, would be hard to explain and impossible to justify.

★ ★ ★

The anti-inflation program thus serves, as Mr. Trudeau now freely admits, as a "breathing space," a device that buys time for the structural and institutional transformations he wants to complete in three years so that the outcome of the next election would make no difference. It is, in fact, a revolution by stealth.

This explains why Trudeau didn't mind letting the economy cut its own throat for 15 months after the 1974 election in an orgy off cost-price escalations the government actually encouraged. No serious attempt was made during that period to curb any of the excesses because severe damage was needed as proof that the whole system is out of whack, beyond repair and must be scrapped.

This also probably explains why Finance Minister Macdonald described the anti-inflation program of last October as "frightening." He was the first man outside the ideological fraternity of Trudeau's "social engineers" to see the blueprint of "new society" and he was shocked.

There are still those who cling to the initial impression that Trudeau was merely trying to do, with some delay, what Stanfield would have done had he formed the government in 1974. They can't bring themselves to face the implications of what he is now telling us openly, namely that the anti-inflation program is just an incidental tool that serves other purposes.

While Mr. Trudeau thinks nothing of playing games with the truth, in this case there is no reason to doubt what he is saying. For both the delay in his use of the Stanfield program and then its stretching to over three years leave little doubt that he is not really terribly concerned about inflation. What he is after are the economic foundations of parliamentary democracy. He wants to change those foundations to force restructuring of the whole fabric of our society in line with the postulates of his penthouse socialism.

★ ★ ★

In 1969 Pierre Trudeau boasted of having "spun the wheel" to change the course of the ship of state as soon as he took charge of the wheelhouse. Now, after six years of tactical zig-zagging, he feels he has taken the ship past the point of no return and can go full speed ahead quite openly.

Mr. Trudeau is quite right when he says that the system of market economy and parliamentary democracy has not been functioning properly for some time. (Coming from him, of course, it sounds about the same as if a man who poured sugar into the gas tank of his car were to complain that the car does not run.)

As one of those who have been urging for more than a decade a thorough overhaul of the market mechanism (particularly of industrial relations where union-management perversion of "free bargaining" needs replacing by some form of profit-sharing work incentives), I do not dispute the urgency of substantial adjustments.

What Trudeau seeks, however, are not adjustments of the system that gave us a high material standard of living and unmatched freedom. He wants to junk the whole machinery and replace it with an entirely different model which has so far proved disastrous wherever it was installed.

That's what is in store for Canada if Trudeau has his way. It's high time to stop fooling ourselves that nothing really serious is happening.

Copyright Toronto Sun Syndicate

Indochina

A melancholy tale

By PETER WORTHINGTON

The western world has washed its conscience of Indochina. This time last year there was plenty of debate about the perfidy of the Saigon and Cambodian regimes which were trying to hold out against communism. This year — silence.

The western media especially have abandoned efforts to find out what is going on now that communism has won. No longer does CBC radio's As It Happens carry interviews about repression and corruption as it did before Saigon fell.

★ ★ ★

From the few reports that have come out, Cambodia is a horror story of epic dimensions, with Phnom Penh forcibly cleared of people who were sent to the countryside to starve. Which many did. And are doing. Despite a news blackout, that tragedy is continuing in the name of revolutionary enlightenment.

As for South Vietnam, the London Economist has been one of the few publications to keep an eye on events as best it could. All but handpicked, "reliable" journalists are denied visas for the country.

Here's what seems to be happening. Libraries and schools have been purged of all bourgeois books and teachers. There have been massive book burnings. Books by anti-communist and democratic socialist authors are banned from libraries and book stores. Some 360 tons of acceptable textbooks have been shipped in from Hanoi.

★ ★ ★

Teachers have been "re-educated" or indoctrinated or, simply, have disappeared. Schooling has been trimmed from 12 years to 10 years; before a student can get admittance to university he needs a recommendation from the local Communist Party.

Forced labor camps have sprung up — under the euphemism of "new economic zones." It's estimated that some one million Vietnamese are in these camps, living in miserable conditions, forced to farm and work for the state. Most of the inmates are city people from the middle and professional class.

The economy is a wreck, with a famine in 1976 a real possibility due to shortages of rice. There's a shortage of all necessities (except propaganda material). People hoard what they can, and inflation is rising since Hanoi has issued new currency that is worthless. Industries have been nationalized. For example there is the Vinatexco textile factory which is now ostensibly under "workers' control" and has been praised in the press for "heroic" efforts in producing 500,000 metres of cloth over the past five months. The Communists claim this is a record. Yet old annual reports from the company before take-over show the old management's averaged 2.5 million metres per month!

★ ★ ★

This statistic is ignored in press accounts

Hundreds of thousands of soldiers, civil servants and bourgeois businessmen have been sent to political re-education centres. So far "graduates" have been few. Suicides are reportedly high. Those most effective at self-criticism and informing on colleagues, and who have a peasant background, and who opposed the old regime have the best — the only — chances of survival.

Of 1,600 refugees who recently asked to be returned to Vietnam, 50 were reportedly released immediately, (which indicates they may have been Communist agents). The remaining 1,550 were promptly imprisoned.

Indochina is a melancholy tale — but a predictable one. Those who so sought "peace" for Vietnam have turned to other causes — the Andy Brewins and such — with hardly a backward glance or a compassionate thought for the human misery in the wake of their humanitarian holy war.

★ ★ ★

Meanwhile Indochina has immobilized the United States. Congress dares not approve arms to Angola for fear of another Vietnam — a fact exploited by the Soviets who use the Cubans as their proxy to fight for Marxism and power. Cubans appear to be the Soviets' all-purpose mercenaries of the future — pawns in their way too.

But even with Angola more furore is centred on possible CIA or American involvement than on Soviet-sponsored agitation. Far from being independent laser beams for truth, our media tend to become manipulated propaganda voices or, worse, blind to the obvious.

It seems to be an unhappy year ahead for the people of Indochina.

Copyright Toronto Sun Syndicate

Today In History

By THE CANADIAN PRESS

Japan announced plans for a Manchukuo puppet state in Manchuria 44 years ago today — in 1932 — after many years of military and economic occupation. A descendant of the Manchu emperor was later appointed ruler. The League of Nations passed a resolution criticizing Japanese imperialism, so Japan left the world body.

1639 — Republican constitution drawn up at Hartford, Conn.

1947 — Canada elected to Economic and Social Council of United Nations.

The limit

From The Globe and Mail

Granted, there should be a limit to what passengers may carry onto an aircraft. Such things as goats or outboard motors of more than 40 horsepower should be banned. But the Ministry of Transport is carrying bureaucratic rigidity too far in its decision to enforce a rule that carry-on rights be limited to cases no more than nine inches deep, and a length and width that add up to no more than 45 inches — say 25 inches by 20. And everything else is to go in the hold.

If the hold, and the system by which luggage gets to and from it, were less sadistic, that might be acceptable. But what this ruling really means is that the crunch, squash, wham, snag, rip, spill, tear, drop, batter, gouge treatment, now reserved for suitcases and flight bags, will be extended to garment bags (be the first one on your block to have your suits come home in a box), portfolios, musical instruments. And while it's one thing to have shiny new luggage given the shabby look of seasoned travel, it's something else to claim a guitar case full of rosewood match sticks and twisted wire.

MOT's aim is clear: to do for air travel what it did for going by rail — make it intolerable.

LETTERS TO THE EDITOR

In your opinion...

Regarding ICBC . . .

Under the list of Socred promises (Colonist, Dec. 16—page 4) comes: "Let private insurance companies compete with the Insurance Corporation of B.C.'s Auto Plan and end all government subsidization of ICBC."

Self-supported government agencies are a splendid idea and, I feel, can be done using good business sense and concern for the public. I do, however, disagree with the way our new government is planning to do this.

Whether the NDP government made financial miscalculations or the Social Credit party over-reacted is not important. Whether the millions of gas-tax dollars put aside by the NDP government has actually run out or the Social Credit party is refusing to use the money for ICBC subsidization is not important.

Of prime importance is the old-time political games being played by the Socreds at the expense of the public. Do the Socreds actually believe we, the public, will accept this trick of frightening us with 150 per cent insurance increases, then reconsidering — giving alternate payment plans, etc.? Are we supposed to feel a surge of grateful relief? I for one do not.

Government policies, of course, affect us immensely — we must pay close attention to these policies as they develop. What we sometimes neglect to do is notice the basic principles that various governments act upon. With much interest tempered with objective observation I have come to two conclusions:

- The NDP government was honest and based its policies on true concern for the people of B.C.
- The Social Credit government has so far shown complete disregard for the average person and is quite willing to make the wishes of big business actual fact. (Because of pre-election promises and money given to the Socreds, American insurance companies will once again be taking our money.)

Although there is very little we can directly do at present, we must try to keep government honest and responsible to the people — not big business. Government must give us the respect we deserve. Although this is a difficult task we must continually try for honesty — forget the cheap political games that are so often played at our expense.

LLOY FALCONER,
4641 Falaise Drive, Victoria.

★ ★ ★

Attorney-General Gardom wants your views on ICBC. Should it definitely be continued? I hope B.C. people will have sense enough to beg him to save them from the tender mercies (?) of private insurance companies.

When the Saskatchewan CCF government introduced their Car Insurance Bill the Liberal opposition declared "that it was the greatest single hoax ever perpetrated on Saskatchewan people."

In private insurance rates only 50 per cent of the premiums returned to pay claims. Under government insurance 85 per cent was paid out. Administration costs were 15 per cent. Previous to this Act no private company would include a "no fault" clause. In Ontario at the same time where there were no witnesses the case could drag on for years. It was a bonanza for the lawyers involved.

When the first premium rates were published the Liberals declared you couldn't run the program on that low rate, but there was a profit and the second year the premium fees were reduced.

The government had a body shop to repair cars and use parts. Our nephew worked there and he came to visit us in a car that was put together from two wrecks of the same model. The front end of one was smashed, the hind end of the other likewise. The Thatcher Liberal government later closed this workshop.

The line companies had already set their premium rates before the first government rates were announced, so they added a footnote at the bottom of the page, "Saskatchewan rates 10 per cent less."

Speaking of shop work rates, the ICBC evidently was unprepared for the big increase in wages for body work, plus the added increase in parts and car costs etc.

It seems to me that a case could be made in favor of lower rates for non-drinkers. If you drink, don't drive!

British justice declares that a man is innocent until he is proved guilty, but insurance rates put all first-time drivers in the guilty class. I think we should clamp down hard on juvenile drivers after they are involved in an accident, but not until then. Many of them are more careful than older drivers.

Remember that private insurance companies naturally expect to make a good profit over and above the actual cost of administration!

ETHEL McBAIN,
99 Gorge Road West, Victoria.

★ ★ ★

Re Joe Sayell's statement in today's (Jan. 8) Colonist: nothing is stupid regarding insurance payments as long as it doesn't come out of his pocket. Where does he think government monies come from? Isn't he a taxpayer? Debts have to be paid, even if the previous NDP government has put us in this fix.

All we can hope for now is that the Social Credit government gets us out of it. And private insurance companies, please take it away!

MARY FLOOR,
No. 2, 3228 Wicklow Street,
Victoria.

★ ★ ★

I find it difficult as a rule to follow Gorde Hunter's logic, possibly because he is in possession of facts we are not.

He states, "we should recognize one thing — that this government should get out of the insurance business as fast as possible . . . rather than go pumping good dollars after bad" — why should they?

Government insurance has worked and is still working well in other provinces — is there something particularily stupid about the people of B.C.?

Surely Mr. Hunter isn't insinuating that this new Social Credit government can't do better than the spendthrift NDP? — goodness me and with all those hard-headed businessmen, surely solvency is the least we should expect from them.

Although I don't know why ICBC was so high on the NDP list of priorities, it seems after we have gone through so much trouble and capital expense, we shouldn't suddenly throw it all, up and ship our insurance money back over the border!

It is possible, if the ICBC folded, its employees might be absorbed by private companies. How many employees of private companies were fired when the government took over car insurance? — or better, how many fewer workers are there now than then?

Before ICBC how many clerks and administrators were employed in the States to handle policies sold in Canada? — I don't know the answer. Does Mr. Hunter?

MONICA OLDHAM,
511 Victoria Avenue,
Victoria.

★ ★ ★

The following is a copy of a letter sent to Premier Bennett:

You have been elected by the people of B.C. to govern the province, we hope for the best, but it would seem from your statements on ICBC that your main intent is to soak the people of B.C. and allow the private insurance companies to operate here, and they can make large profits which they have done; and hopt to do when you open the door for them to operate, then you can do the same if you run ICBC on a business basis, hold these faceless people, the civil servants who run these departments, responsible, and make sure, as you are paid to do, that they do it.

The people of B.C., and Canada are sick, sore, and tired of politicians who are inept and self-seeking, who only wish to further their image.

Each department of government should be watched carefully by you, and your MLAs. If you don't, it is you who will fall, not these people behind the scenes who will and do let you down.

The statement by Garde Gardom on TV in which he said that the people should not expect the government to run insurance is stupid, ICBC is a fact, and it should not be thrown overboard on a whim; it cost too much, and it belongs to the people of B.C., who only expect fair play and the little pleasure they get from their car, truck, or trailer.

If you, the provincial government, and municipal councils, would curb their spending on non-essentials for just two years, they would beat the problems we have. It is up to you, let cs see a little common sense used by our elected officials and no more smart remarks by Mr. Pat McGeer or other MLAs, who might say, "If you don't have bread eat toast."

Don't forget the people put you in, they can take you out if you push them too hard.

I would like to see a public statement by each department of government on their progress, financial stability, and hoy many people they employ, and signed by their heads, not the MLAs; and also their costs, and we the people could judge their efficiency. I have not used the term "Honourable" for Mr. Bennett or the MLAs, as I think this title should be earned and not be automatic.

G. V. PRESS,
1114 Rockland Avenue, Victoria.

BACKGROUND

'First strike capability' is horrendous prospect

When I organized a November lecture at the University of Victoria concerning the Trident submarine base, I was appalled by the common misinterpretation of the technical phrase "first strike capability."

The majority of the public are under the impression that this term refers to those weapons systems which can be activated at an instant's notice, with the missiles hitting the target with virtually no prior warning. If this were the case then most of the strategic nuclear weapons systems deployed in the world today would have this first strike capability.

No, the true meaning of this term implies an offensive ability far more destructive, far more deadly, and far more frightening than any yet seen.

If any superpower launched a trce first strike, the victim of the attack would not be able to retaliate in any manner. If the United States launched a successful first strike against the Soviet Union, the Soviet Union would be, for all practical purposes, obliterated — every large city a wasteland and every missile silo a pile of rubble.

At first glance this would appear to aid world peace by providing the ultimate deterence; however, such a system wocld actually put the globe on the raxor's edge of nuclear instability.

With a weapons system that has first strike capability there is no longer any room for nuclear brinkmanship. The power not possessing such ability would have no choice but to launch its total offensive arsenal at the first indication of an attack.

One only has to look back a few years to find examples of brinkmanship that would be suicidal in this future situation. The Cuban missile crisis comes to mind first and, more recently, President Nixon's world-wide yellow alert during the Yom Kippur war in 1973. In any tense international predicament in the future, the world will be infinitely more dangerous if one country has a first strike ability.

The key to a weapon's potential effect on the enemy is not only its power but its accuracy. This may seem ludicrous, for the kill radius of a nuclear explosion is so large that a hit within several kilometres of the target will destroy it. Bct this only applies to cities and other "soft targets;" accuracy within several hundred metres is necessary to destroy "hard targets" such as missile silos.

The current generation of weapons under development by the U.S. will be this accurate and, although they will still be incapable of neutralizing all of the Soviet Union's submarine-launched ballistic missiles, these weapons will provide ample indication that the U.S. is attempting to move into a first strike position.

The Trident scbmarine will be the backbone of the new arsenal. Regardless of where the base itself is built, the system will be operational by the 1980s. And if it is, we can probably say goodbye to any form of effectibe nuclear arms control, goodbye to any vestige of nuclear sanity in the world, and goodbye to a peaceful future.

It is useless to rattle off numbing statistics and dimensions, for the size and power of the Trident submarine weapons system is simply beyond anyone's comprehension. It will suffice to say that the combined destructive power of the first 10 Trident submarines will be 86,400 times that of the bomb dropped on Hiroshima. It will be the biggest killing machine ever invented by man.

We should not be fooled by the argument which the Pentagon uses to justify this insanity. The Pentagon has become a self-perpetuating machine, a juggernaut crushing all obstacles in its path. It lives solely tot continue its own existence. In reality the U.S. is far ahead of the U.S.S.R. in nuclear strike capability and needs no added insurance or protection.

There will probably be a nuclear conflict somewhere in the world sometime in the future. Mark my words, it is almost inevitable. If the Trident base is built the chances are high that this local conflict will quickly develop into a world-wide clash.

**FRASER HOMER-DIXON,
1684 Elgin Road, Victoria**

Letters to the editor should be as brief as possible; others want space, too. No letter will be considered for publication without the writer's name, except in special cases where anonymity will be afforded at the editor's discretion.

Trudeau's visit to Cuba has wide implications

Prime Minister Trudeau's three-day visit here later this month is being viewed by Cuban officials as an important step in the island republic's efforts to balance its international relationships.

It is being talked of as a tangible expression of how two vastly different countries with opposite political philosophies can have a comfortable relationship beneficial to both. The Cubans go as far as to suggest that the growing Canada-Cuba friendship might become a model for dealings between capitalist and communist countries.

Cuba needs more of these relationships to lessen its heavy dependence on the Soviet bloc.

Foreign observers here say Cuba is receiving $1 million a day from the Soviet bloc to keep the country operating. It already owes the U.S.S.R. more than $5 billion, a debt that has been rescheduled so payments will not have to start until 1986.

The Cubans realize that this dependence cannot continue forever, and the Soviet bloc is anxious to see its socialist sister build a stable economy that will allow quicker repayment of the debts.

They key to this is trade with western capitalist countries such as Canada.

★ ★ ★

But Cuba sees Canada as something more important than a major trading partner and shining example of detente. It has watched Canada's problems with foreign investment and how it has dealt with its powerful neighbor to the south.

It considers Canada an experienced friend at court for many Latin American countries facing similar problems.

Cuba calls Latin America an area exploited by giant international companies and unable to deal with the United States on an equal basis. In Canada it sees a friend that has learned to deal with the U.S. on more equal terms, yet a country that does not have any greedy designs on Latin America.

The dollars-and-cents basics of trade will be a major matter on Trudeau's mind. Trade with Cuba has been growing in the past few years and Canada wants this to continue.

★ ★ ★

Cuba now is Canada's second largest market in Latin America, after Venezuela. It is estimated that Canadian exports to Cuba totalled $225 million in 1975 and Cuban imports about $100 million. That compares with Canadian exports of $56.1 million and $10.4 million in Cuban imports in 1971.

Canadian sales to Cuba are mostly agricultural products with wheat, flour and milk powder the major exports. The Cubans sell Canada mainly sugar, shellfish, tobacco and tourism, an industry that has been growing dramatically in the past few years.

The Canadian Press

Hellyer not worried by 'turncoat' label

By DAVE BLAIKIE, from Ottawa

When Paul Hellyer joined the Progressive Coservative leadership race, one of the first questions asked dealt with his past political connections. Would it help or hurt that he was a former Liberal — a highly visible and prominent former Liberal?

He argued strongly that it would help because his long experience as a cabinet minister — under three prime ministers — enchanced his qualifications.

The same argument has been made by leadership candidate Claude Wagner, who was a Liberal cabinet minister in Quebec and ran for the provincial Liberal leadership before leaving the party and later joining the Conservatives.

Others, especially opponents like Jack Horner, are more skepitcal, speculating that the prospect of electing "a turncoat" will leave a sour taste among delegates who choose a successor to Robert Stanfield at a convention here next month.

Horner, MP for Crowfoot and another of the dozen entries in the Conservative leadership field, said he abhors party switching and thinks many convention delegates feel the same way.

Hellyer, first elected to parliament in 1949, served as a cabinet minister under Louis St. Laurent, Lester Pearson and Pierre Trudeau. In 1969, at the pinnacle of his political career, when he was transport minister and deputy prime minister, he resigned abruptly from the cabinet in a dispute with Trudeau over economic and housing policies.

He later left the Liberal party, tried briefly to set up the now-defunct Action Canada movement, then switched parties and was elected a Conservative MP in 1972. He was defeated two years later.

His background, he said at his campaign kick-off news conference, will prove "probably one of my greatest pluses" in selling himself as a candidate. No one else in the race has had any experience in a federal cabinet.

Wagner comes the closest in terms of government experience. He was Quebec justice minister from 1964 to 1966, later returning to his previous job as a Quebec judge. He left the bench in 1972 to run — successfully — as a federal Conservative candidate in St. Hyacinthe. He was re-elected in 1974.

Horner also had stinging words for Wagner, saying that the Quebec MP "apparently was paid for" when he joined the Conservatives. The remark was a reference to a trust fund set up to augment Wagner's income when he left the bench to run for the party.

Whatever the impact of previous party connections on Conservative leadership candidates, such associations haven't hurt the last three prime ministers.

Diefenbaker was once, early in his long political career, associated with the Liberal party and Pearson was considered a Conservative before he left a distinguished public service career to enter politics as a Liberal.

Trudeau was associated with the New Democratic Party, occasionally speaking on behalf of NDP candidates, before he joined the Liberals in 1965 and was elected to parliament.

Canadian Press

WE NOW HAVE 5 VOLVOS. FOR PEOPLE WHO THINK ALONG THE SAME LINE.

Thoughtful people looking for safety, comfort and reliability in a car often come to the same logical conclusion: our Volvo showroom.

But not all people who think, think they want the same Volvo. So we have five models to choose from this year.

For those who want to drive the finer things in life, we have two luxurious Volvos in the new 260 series. A 4-door sedan. And a 5-door station wagon that any devout Cadillac, Mercedes or Lincoln owner could feel at home in...if only Cadillac, Mercedes and Lincoln built station wagons.

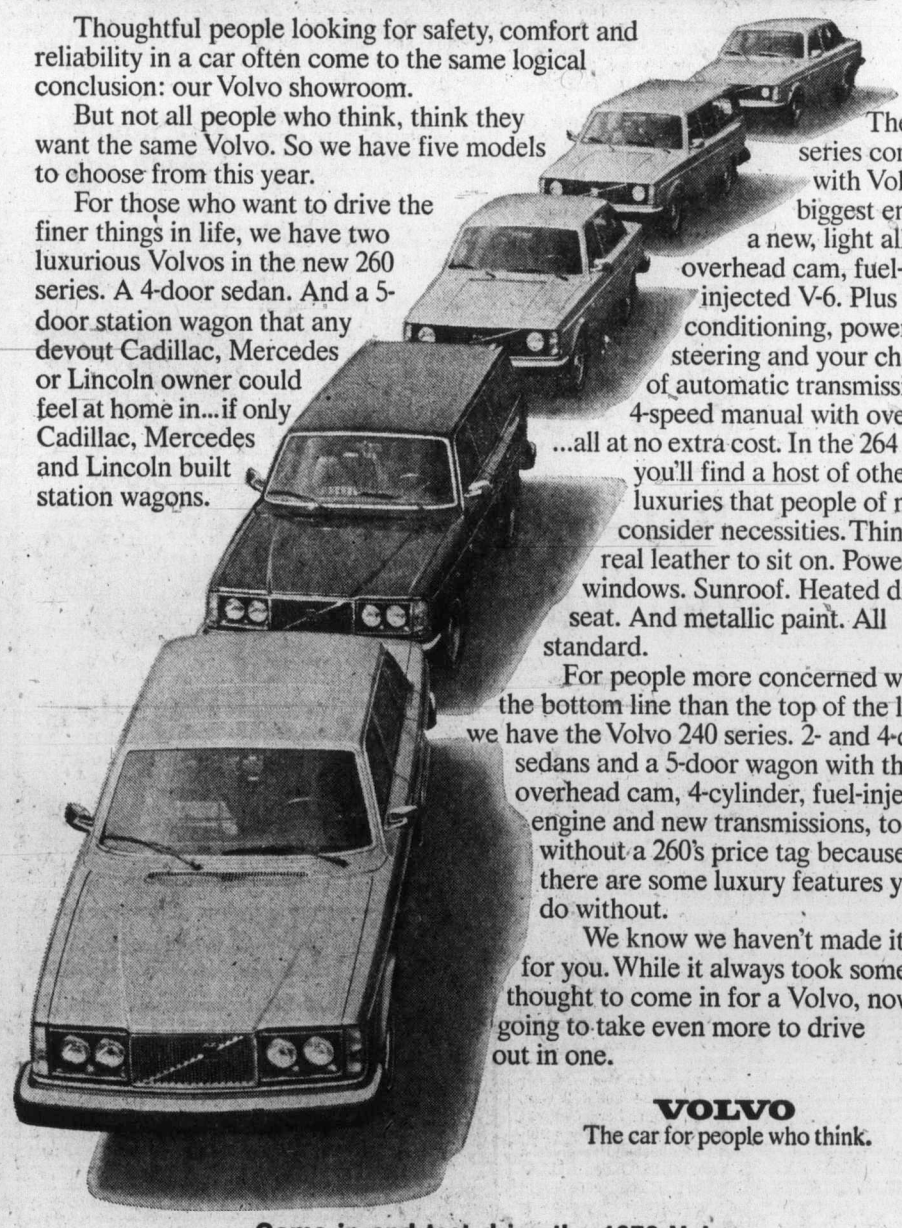

The 260 series comes with Volvo's biggest engine: a new, light alloy, overhead cam, fuel-injected V-6. Plus air conditioning, power steering and your choice of automatic transmission or 4-speed manual with overdrive ...all at no extra cost. In the 264 sedan, you'll find a host of other luxuries that people of means consider necessities. Things like real leather to sit on. Power front windows. Sunroof. Heated driver's seat. And metallic paint. All standard.

For people more concerned with the bottom line than the top of the line, we have the Volvo 240 series. 2- and 4-door sedans and a 5-door wagon with the new overhead cam, 4-cylinder, fuel-injected engine and new transmissions, too. But without a 260's price tag because there are some luxury features you do without.

We know we haven't made it easy for you. While it always took some thought to come in for a Volvo, now it's going to take even more to drive out in one.

VOLVO
The car for people who think.

©VOLVO CANADA LTD.

Come in and test drive the 1976 Volvo

McCallum Motors Ltd.
1101 Yates St., Victoria.
382-6122
dealer licence number D-3103

Brian Holley Motors Ltd.
3319 Douglas St., Victoria.
384-1161
dealer licence number D-3170

Sinclair 'satisfactory' after heart surgery

VANCOUVER (CP) — James Sinclair, 67, father of Margaret Trudeau and former federal cabinet minister, was in satisfactory condition Tuesday after heart surgery earlier in the day.

Sinclair, a former Liberal politician, entered hospital Sunday for the operation, which had been planned for some time.

A hospital spokesman said the operation repaired a heart valve.

MacEachen visits Egypt

Sadat hails new era

CAIRO (CP) — President Anwar Sadat and Canadian External Affairs Minister Allan MacEachen concluded talks Tuesday night which the Egyptian head of state hailed as the start of a new era of understanding between the two countries.

Sadat said he was satisfied with the outcome of his talks with MacEachen, who later left for Saudi Arabia for two days of talks before going on to Jordan, Iraq and Israel.

The Egyptian president told a news conference there had been a misunderstanding between Egypt and Canada in the past because there had been no contact.

Sadat said Canada had a lot to offer Egypt in terms of development assistance. He said Egypt is being reconstructed using the latest technological methods and Canada can contribute much in this regard.

Asked whether Canada would help Egypt build nuclear reactors, MacEachen said he did not discuss the question in Cairo.

He said Canada was unable to meet both domestic and foreign needs for nuclear energy, but the question of supplying Egypt with a nuclear reactor would be discussed in the future.

Sadat attempted to gain Canadian recognition for the Palestine Liberation Organization (PLO) in his talks with the Canadian minister, but MacEachen said Canada could not give such recognition.

He said any decision on who should represent the Palestinians should be left to the Palestinians themselves.

MacEachen and Sadat held talks Tuesday at one of the seven presidential rest houses in Egypt, 10 miles north of Cairo where the Nile delta begins.

Tax probe links celebrities, banks

MIAMI (UPI) — Grand jury subpoenas will be returned next Tuesday in an investigation into an alleged conspiracy by 1,000 or more prominent Americans suspected of hiding funds in foreign bank accounts to avoid income taxes.

Justice department prosecutor Bernard Bailor estimated the investigation, which involves banks chartered in the Bahamas, Panama, the Cayman Islands and the Netherlands Antilles, along with a branch of a Canadian bank at Nassau, will last at least 18 months.

A special federal grand jury is expected to be empaneled within a week or so to hear the case.

Bailor said the IRS intelligence gathering has turned up more than 1,000 names, some of them in the entertainment industry and others "who run the gamut of American society. About the only thing they have in common is enough money to want to evade taxes," he said.

The probe is expected to involve brokers, investors and corporations in New York, Chicago, Los Angeles, San Francisco, Miami, Las Vegas, Des Moines, Iowa, and Fort Lauderdale.

Miami's Second National Bank and a bank in nearby Perrine, Chicago's American National Bank, and New York City's Irving Trust and Chase Manhattan bank also are expected to figure in the investigation, Bailor said.

—Colonist photo by Ian McKain

Spring in the Willows

After several months of cold winter rain — and a drop of snow — most people are looking forward to the first bloom of spring. But for Liana Atterbury of 6484 Sooke Road, first indications that balmier days are not far off have come earlier than usual, judging by the pussywillow catkins which she found this week for her mother.

MacAlpine view:

'Our troops the best in the field'

LAHR, West Germany (CP) — Maj.-Gen. Duncan MacAlpine, commander of the Canadian forces in Europe, says that man for man, Canada has the best troops on the central front.

He added in an interview that when the new modernization program bears fruit, the force of 5,000 soldiers and airmen will be the best equipped in Europe.

One possible NATO objection to the Canadian contribution might be the relatively small size of the force, MacAlpine said. But he noted that Gen. J. A. Dextraze, chief of the defence staff, has plans to almost double the size of the army component to the area of 5,000 men to cope with any emergencies over periods of up to 48 hours.

MacAlpine wjs giving his first comprehensive interview since Defence Minister James Richardson and Dextraze outlined plans which over the next five or six years will provide a modern tank, improved artillery, a new aircraft and some force restructuring.

He rejected the idea that elderly equipment has produced lowered morale among the Canadian contingent in Europe. But he said there is broad satisfacton among the troops with the decision to continue to maintain a tank force.

A decision had been made in 1970 to do without tanks once the British Centurion tanks, of Seoond World War vintage, were past any further service.

The plan to drop the tank and the general elderly state of Canadian equipment had been the subject of growing criticism from European allies.

But the general rejected criticism heard in Canada that the equipment hurt the effectiveness of Canadians. He said Canadians are receiving good marks from allies for preparedness and operations in exercises.

The general, who commanded the Canadian contingent of the International Commission for Control and Supervision in South Vietnam, said Canadian troops were showing more initiative and more self-reliance than others.

To a degree, he was echoing what Richardson has been saying for some time—that the volunteer Canadian force is superior to the conscript armies of Europe.

The general declined to name names in the interview but some Canadians, asked to assess their allies, have rated the Dutch and Belgians lowest in NATO efficiency.

These say the British are good but their resources are strained by the needs of Northern Ireland and the Americans have been hurt by supplying equipment based in Europe to Israelis.

In the next few years, starting this fiscal year, the Canadians in Europe will have new jeeps, new T.O.W. anti-tank missiles and new shoulder-mounted anti-aircraft missiles, besides either new tanks or refitted old tanks.

By the 1980s the forces will receive a new aircraft to replace the CF-104s now nearly obsolete.

Wilson rejects U.K. breakup

LONDON (UPI) — Prime Minister Harold Wilson Tuesday ruled out full independence for Scotland and Wales.

"The government rejects the breakup of the United Kingdom," he said.

Wilson delivered the sharp warning at the start of a four-day parliamentary debate on government plans to give Scotland and Wales limited self-government and their own local assemblies or parliaments.

The plans were announced in a government white paper at the end of November. It said legislation to create Scottish and Welsh assemblies will be introduced into parliament this spring. But it said the two assemblies probably could not be set up before 1978.

Wilson said the government's proposals were designed "to decentralize power to the people and to preserve the unity of the United Kingdom."

Wilson rejected demands by Scottish nationalists that huge offshore oil reserves now being tapped in the North Sea should be handed over to Scotland.

"North Sea oil will be of major help to the United Kingdom economy and to the Scottish economy," he said. "But in Scotland it will not provide any lasting substitute for the benefits of a broadly based economy, integrated with the interests and markets of the rest of the United Kingdom."

Fire damages French casino

CANNES (AP) — A fire caused extensive damage to a printing plant in the Cannes Casino on Sunday, but left the gaming rooms untouched and caused no casualties, police said. The cause was unknown.

Ransom paid, but wife dies

GULFPORT, Miss. (UPI) — A banker's wife, kidnapped and held for $25,000 ransom, was found dead Tuesday after the money was paid. The FBI announced the arrest of a suspect.

Richard Gerald Jordan, 29, of Hattiesburg was arrested and charged with the murder of Edwina Marter, the wife of Charles Marter, a vice-president of Gulf National Bank.

Donald Sullivan, agent in charge of the Jackson FBI office, said Jordan was taken into custody after the ransom money was paid according to the abductor's instructions and Mrs. Marter's body was found in an area of north Gulfport.

Agents said Mrs. Marter was kidnapped about 2 p.m. Monday from her Gulfport home and that shortly afterwards her husband received a telephoned $25,000 demand.

Several phone calls sent him on fruitless trips to various locations in the area in an effort to meet the demands of the kidnapper. On Tuesday, Marter received another call directing him to a location on Interstate 10 where the ransom money was deposited according to the kidnapper's instructions.

"A subsequent investigation resulted in the recovery this afternoon of the body of Mrs. Marter in an area north of Gulfport, and the identification and arrest of one Richard Gerald Jordan, 29, of Hattiesburg, against whom state capital murder charges have been filed," the FBI said.

French plan spy satellite

PARIS (UPI) — French military experts are working on plans for a spy satellite that might be used for military and civilian purposes, government officials said. The aim is to produce a 400-pound space laboratory armed with infrared long-range cameras and other measuring instruments allowing it to survey a long strip of territory at regular intervals, officials said.

FRANKLY FIAT IS FINER!

Fiat 131 Mirafiori 4-door

Parkdale MOTORS LTD.
2151 BLANSHARD
(BY THE ARENA)
386-2277
Motor Dealer Licence D26177

Actual Stamp Measures Over 18 Square Inches

Yours FREE! (when you send 10¢ for mailing)
WORLD'S LARGEST SPACE STAMP!
—A COMPLETE SET ISSUE—
You'll be amazed at the size and color of this giant stamp — actually documented in the Guinness Book of World Records! Spectacular issue commemorating first U.S. Apollo Moon Landing. Appeals to experienced and beginning collectors alike! Supply is limited, so act fast. This spectacular and genuine offer given to introduce you to Kenmore's sensational world-wide Stamps-On-Approval Service for FREE Examination. Buy $2 or more and get other valuable bonuses. Or buy nothing — return selections — cancel service anytime. But in either case, the World's Largest Space Stamp is yours to keep Free! Send 10¢ for mailing — TODAY!
KENMORE CO., Milford LS-560, New Hamp. 03055

IGA
At Colwood Corners
1860 Island Highway
Prices effective: Jan. 14, 15, 16, 17
Wednesday through Saturday
We Reserve The Right To Limit Quantities
OPEN 9-9 (Including Sunday)

NEW ZEALAND, WHOLE LAMB SHOULDER ROAST LB. 69¢	NEW ZEALAND LEGS OF LAMB 1.09
UTILITY GRADE, FRESH WHOLE FRYING CHICKEN LB. 79¢	VEAL CUTLETS LB. 89¢
FLETCHER'S BACON ENDS LB. 89¢	PORK SAUSAGES LB. 99¢
IMPORTED, 10-LB. GRANULATED SUGAR 2.59	CARNATION, TALL TIN CANNED MILK 2 FOR 69¢
RHODES, 5-LOAVES BREAD DOUGH 1.09	CARNATION, 16-oz. COFFEE MATE 1.19
VALLEY FARM, 2-LBS. FRENCH FRIES 37¢	KRAFT, 16-oz. CHEEZ WHIZ 1.19
SUNLIGHT, 5-LB. BOX SOAP POWDER 1.99	SUNLIGHT, 32-oz. LIQUID DETERGENT 89¢
ALLEN'S, 4x3¼-oz. Orange Flavour CRYSTALS 69¢	SAIMIN, 3-oz. INSTANT NOODLE 5 FOR 99¢
TETLEY, 144's TEA BAGS 1.89	DIAL, BATH SIZE SOAP BARS 3 FOR 89¢
ROBIN HOOD, 18-oz. CAKE MIX 59¢	ROBIN HOOD OATS 5-LBS. 1.19
BICK'S, 24-oz. BABY DILL PICKLES 79¢	EL RANCHO, 12-oz. CORNED BEEF 1.09
NESTLE, 15-oz. READY-TO-SERVE PUDDING 39¢	AYLMER, 12-oz. NIBLET CORN 3 FOR 1.00
KLEENEX, 2's PAPER TOWELS 89¢	ARDMONA, 14-oz. PEACHES PEARS In Pear Juice 37¢
FLORIDA, Pink and White GRAPE-FRUIT 8 FOR 99¢	No. 1 BULK CARROTS 3-LBS. 25¢
SPARTAN APPLES 4-LB. BAG 59¢	FRESH BROCCOLI LB. 25¢

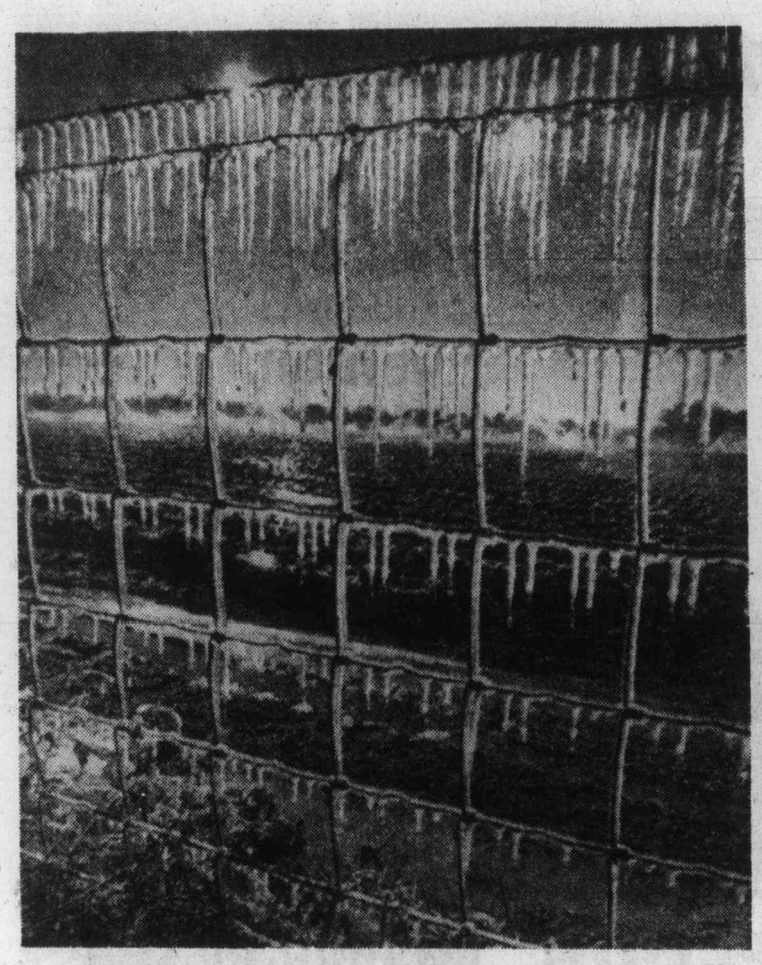

—AP

Chilly berries

It's tough trying to grow strawberries in what is supposed to be a sunshine state. It was rude awakening for growers in Tampa, Florida, recently when they found temperatures had dropped to freezing. Sprinklers had been used to keep fragile plants from frost and this is what caused wintry patterns on wire fences. More cold weather was predicted.

Axe hovers over others

Alcohol group head fired by Socreds

Peter Stein, chairman of the Alcohol and Drug Commission, has been fired by the Social Credit administration.

Indications are that the other five commissioners will also lose their jobs to which they were appointed by the NDP government.

Commented Stein, after an interview with Health Minister Robert McClelland: "This is simply part of the reality when you get an order-in-council appointment.

"I think it is the way any new government goes — naturally they want their own people in, whom they know and with whom they have a working relationship."

McClelland, who had consistently criticized the commission's work as an opposition member, said he had had a very frank and productive discussion with Stein.

Stein, who was with the federal Le Dain commission, and then with the Conservatives in Alberta in their alcohol and drug commission, said that all the B.C. commissioners' appointments would also be terminated. But McClelland said he was still considering their future.

As well as the six commissioners, there are about 30 fulltime employees and a budget of about $5 million for the present fiscal year.

Stein was earning $38,500 a year. The other full-time commissioner, Edward Milligan, is getting $28,000.

The other commissioners were paid on a per diem basis.

Decision 'close' on ICBC rate

A decision is close on financing of the Insurance Corp. of B.C., Premier Bennett said Tuesday, simply because it had to be close.

He said decisions had to be made quickly in order to allow ICBC to get computer data prepared and notices in the mail in time for the March 1 deadline for motorists to buy new insurance.

But, he said, the cabinet had not yet decided on a method of financing, and had not yet examined all alternative methods.

The cabinet, he said, kept sending back for more information — most of it information that had never before been asked for.

COLTS

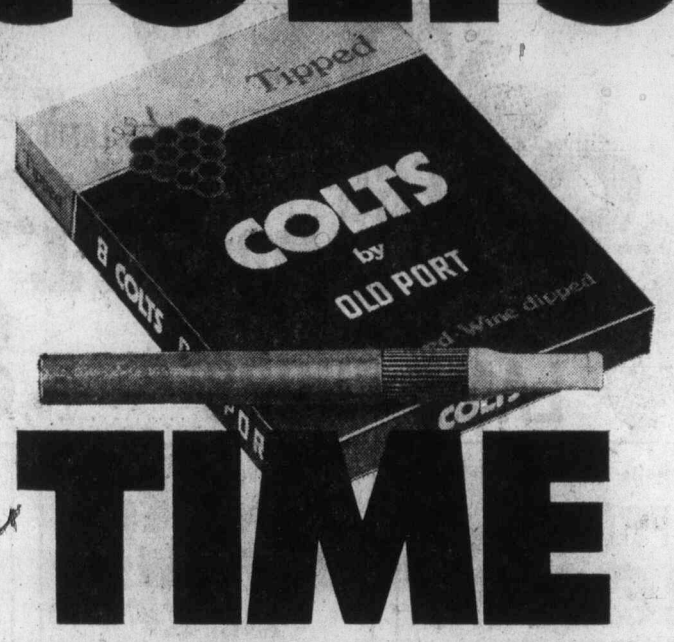

TIME

Anytime is Colts time • Rum flavoured, Wine dipped.
Canada's most popular cigar.
They may be just what you've been looking for.

Peacekeeping payment to UN

UNITED NATIONS (AP) — The United States has given the United Nations $4.8 million to help cover the 1976 cost of UN peacekeeping force in Cyprus. The payment brought to $80.9 million the total U.S. contributions since the force was established on the eastern Mediterranean island in 1964.

'Democracy' at stake

Secretary limit freedom threat

The democratic form of government is at stake in B.C. in the refusal of the Social Credit government to hire enough secretaries for MLAs, according to acting NDP whip Graham Lea.

He said the issue might appear minor to outsiders, but unless each MLA could have his own secretary, a good deal of necessary constituency work would have to be ignored.

The NDP had established a policy of allowing each MLA to have a secretary.

Lea and Liberal party leader Gordon Gibson said a memo from Speaker-elect Ed Smith was completely unacceptable.

They said they would await the return of Progressive Conservative leader Scott Wallace from vacation before opposing the memo in a concerted manner.

The memo announced that MLAs would no longer be allowed one secretary each, but one secretary for each three MLAs. The rules would apply also to government backbenchers.

In addition, each party would be allowed one assistant, while the NDP would also get a research assistant and a secretary to the leader.

The recommendation, which Smith said was his final position, would allow the NDP 10 support staff for the 18 MLAs, and the Liberals and Tories two each.

Secrecy in shreds

Secrecy will be maintained by the Social Credit cabinet, according to Premier Bennett.

Chatting with reporters after a caucus meeting Tuesday evening, he said a paper shredder had been installed in the new cabinet room in the west wing of the Legislature.

The previous administration, he said, used a paper shredder outside the building when it wanted to get rid of papers.

Branch in B.C. for fishermen

Canadian Press

Environment Minister James Nielsen said Tuesday he would be responsible for lands and water resources, the Land Commission and the Pollution Control Board.

He did not elaborate further on the scope of his newly-created department except to say it would "take an active role in co-ordinating other departments relative to the environment."

"Such departments as mining, forestry, human resources, health, municipal affairs and housing, will be expected to contribute to the department of environment, to aid in over-all planning to create the best results relative to environment and economic expansion," he said.

Nielsen said he was strongly in favor of setting up a branch or office within his department to deal with commercial fisheries.

"I would think it's a very real possibility."

He said this would not be an effort to take over jurisdiction for commercial fishing from the federal government, but to provide an opportunity for fishermen to communicate with the provincial government.

Nielsen also said one of his first priorities would be to clean up a backlog of appeals against the designation of land as agricultural under the provisions of the Land Commission Act.

First caucus for Socreds

Social Credit MLAs streamed into the Legislature Tuesday afternoon for their first caucus meeting.

Premier Bennett said after the meeting that Dewdney MLA George Mussallem had been elected chairman and that the meeting had merely been one to set future procedures.

20,000 opinions on PM

TORONTO (CP) — More than 20,000 people have responded to an advertisement denouncing Prime Minister Trudeau that was published in nine Canadian newspapers Jan. 7 by Toronto businessman Clifford Haughton, his executive assistant said Tuesday.

Konrad Koenig of the Haughton Group of Companies said in an interview Tuesday that response to the advertisement, which cost about $20,000, has been "truly overwhelming."

The advertisement contains six questions asking readers' opinions on Trudeau and Liberal party policies.

"What has pleased us most is the quality of the type of response we have gotten," Koenig said. "Many people have even taken the time to write lengthy letters and others have sent background material and even correspondence on the subject.

"The entire thing has had a snowball effect. We are printing another 85,000 copies of the ad because people are requesting them."

He said an embarrassing part of the response has been a large number of unsolicited money donations.

"The first couple of days we got money we sent it back. We now plan to set up a trust fund and use the money for a follow-up to the ad.

Nuclear waste spills on road

LOUISVILLE, Ky. (AP) — A semitrailer loaded with "low-grade" nuclear waste collided with a highway truck Monday, spilling a quantity of the radioactive material along Interstate Highway 64, authorities said. Three men were injured in the crash.

$200 REWARD

For ZODIAC Inflatable boat with 6 HP Johnson outboard motor lost in gale Dec. 26 east of Trial Island. Serial No. 5218. Call 112-539-5501 or notify Coast Guard.

Naran home recipe plan takes off ugly fat.

The Naran Plan can help you lose pounds of unsightly fat right in your own home. This home recipe weight-control plan is easy to follow and costs little. Go to your drug store and ask for the Naran Reducing Plan. The whole plan is included in every package. The directions are right on the label. Pour the liquid into a pint bottle and add enough grapefruit juice to fill the bottle. Take two tablespoonsful twice a day as needed. Take the vitamin supplement included and follow the low calorie weekly food menu.
Your first purchase should show you a simple easy way to lose bulky fat and help regain slender more graceful curves; reducible pounds and inches of excess fat should disappear from neck, chin, arms, hips, abdomen, calves and ankles. If you are not completely satisfied with your first purchase just return the empty carton for your money back. Follow this easy way endorsed by many who have tried this plan to help bring back alluring curves and graceful slenderness. Note how quickly bloat disappears, how much better you feel. More alive, youthful appearing and active.

Hanes Sale

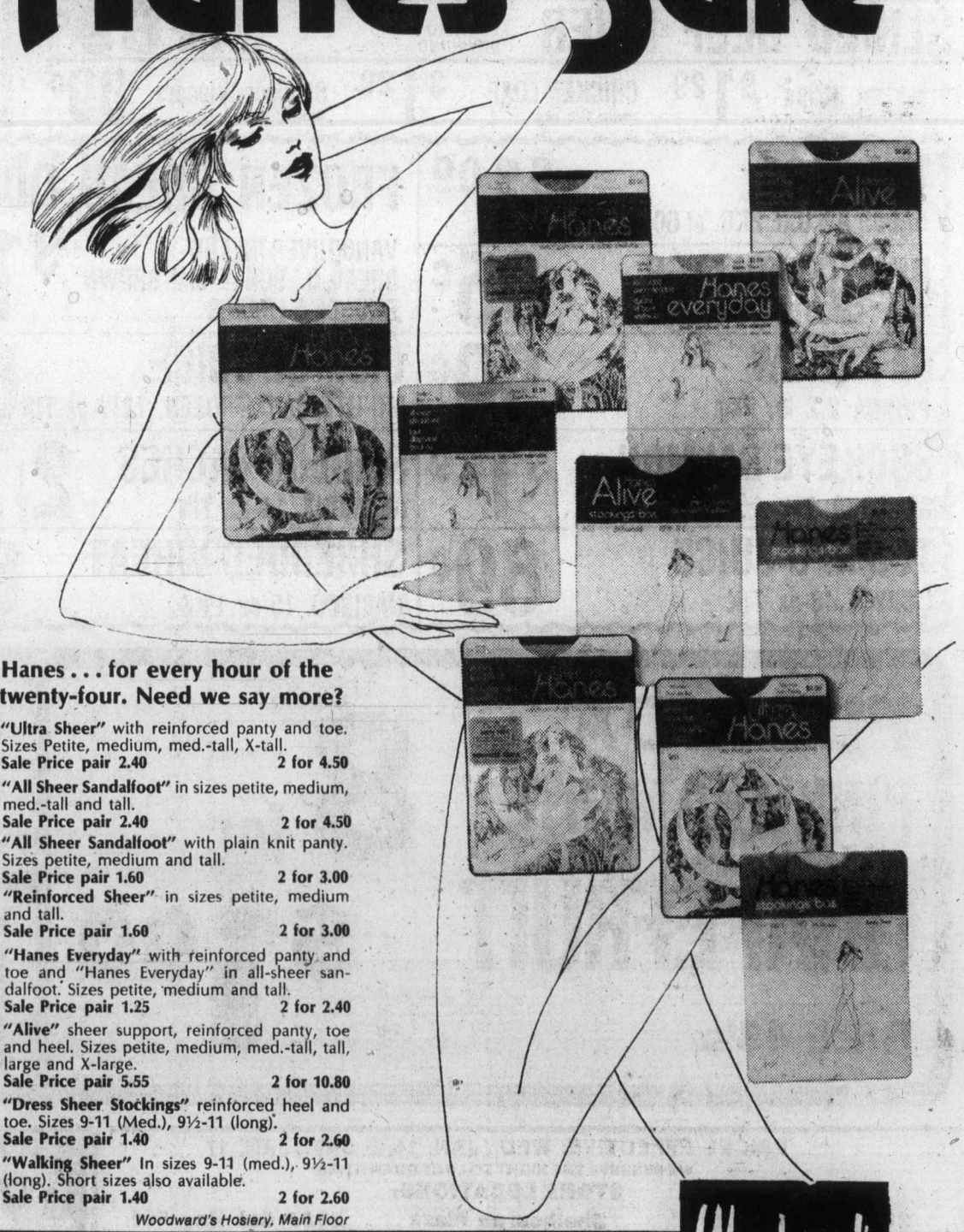

Hanes . . . for every hour of the twenty-four. Need we say more?

"Ultra Sheer" with reinforced panty and toe. Sizes Petite, medium, med.-tall, X-tall.
Sale Price pair 2.40 **2 for 4.50**

"All Sheer Sandalfoot" in sizes petite, medium, med.-tall and tall.
Sale Price pair 2.40 **2 for 4.50**

"All Sheer Sandalfoot" with plain knit panty. Sizes petite, medium and tall.
Sale Price pair 1.60 **2 for 3.00**

"Reinforced Sheer" in sizes petite, medium and tall.
Sale Price pair 1.60 **2 for 3.00**

"Hanes Everyday" with reinforced panty and toe and "Hanes Everyday" in all-sheer sandalfoot. Sizes petite, medium and tall.
Sale Price pair 1.25 **2 for 2.40**

"Alive" sheer support, reinforced panty, toe and heel. Sizes petite, medium, med.-tall, tall, large and X-large.
Sale Price pair 5.55 **2 for 10.80**

"Dress Sheer Stockings" reinforced heel and toe. Sizes 9-11 (Med.), 9½-11 (long).
Sale Price pair 1.40 **2 for 2.60**

"Walking Sheer" In sizes 9-11 (med.), 9½-11 (long). Short sizes also available.
Sale Price pair 1.40 **2 for 2.60**

Woodward's Hosiery, Main Floor

Woodward's

Woodward's Store Hours: 9:30 a.m.-5:30 p.m. Monday to Saturday. Evening shopping Thursday and Friday til 9:00 p.m. Phone 386-3322.

CARNIVAL OF VALUE$

★ COME ON IN AND SAVE!
WE'VE GOT GREAT VALUES THAT DO MORE FOR YOUR FOOD BUDGET!

ECONOMY MEATS

NEW ZEALAND SPRING LAMB
LEGS OF LAMB ..... LB. $1.29

SHOULDER
LAMB CHOPS ..... LB. 89¢

CANADA GRADE "A" BEEF
PRIME RIB ROAST
THE KING OF ROASTS! $1.69 lb.

CANADA GRADE "A" BEEF
BONELESS BARON of BEEF
EASY to CARVE $1.89 lb.

CANADA GRADE "A" BEEF
BONELESS RUMP ROAST
$1.89 lb.

SHORT RIBS LEAN and MEATY FOR BRAISING ..... lb. 79¢

FRESH GROUND BEEF ..... lb. 79¢

SLICED BEEF LIVER SKINNED and DEVEINED ..... lb. 89¢

Breakfast Strips Swifts 1-lb. pkg. $1.29
CHICKEN LOAF Swifts 1-lb. pkg. $1.29
Skinless Wieners Swifts 1-lb. pkg. ..... 89¢

ICE CREAM FAMILY STYLE OR BIG DIPPER
3-PINT CARTON $1.09

MARGARINE IMPERIAL
3-lb. PKG. $1.89

FLOUR DUTCH OVEN
20-lb. BAG $2.39

COOKIES DAD'S OATMEAL — COCONUT
16-oz. PKG. 89¢

POWDERED SKIM MILK
Magic 5-lb. pkg. $2.98

DOG FOOD HUSKY 15-oz. TIN
4 tins 79¢

RED KIDNEY BEANS LIBBY'S
14-oz. tin 2 tins 69¢

GREEN BEANS MALKINS FRENCH CUT
14-oz. tin 2 tins 69¢

TEA BAGS NABOB DELUXE PKG. of 60 ..... $1.09
PEANUT BUTTER YORK SMOOTH. 16-oz. JAR ..... 85¢
CAT CHOW PURINA 2.2 lb. Pkg. ..... 99¢
SOCKEYE SALMON SEA LORD. 7¾-oz. TIN $1.29
TOMATO JUICE LIBBY'S. 48-oz. TIN ..... 69¢

FROZEN BREAD DOUGH
VANCOUVER ISLAND BREAD-O. WHITE and BROWN PKG. OF 5 LOAVES $1.09
ORANGE JUICE MINUTE MAID. FROZEN. 12½-oz. TIN 69¢
SLICED PEACHES ARDMONA. 14-oz. TIN ..... 2 TINS 79¢
SHREDDED WHEAT NABISCO. 15-oz. PKG. ..... 65¢

TOMATO SOUP SEVEN FARMS. 10-oz. tin ..... 5 TINS $1.00
VEGETABLE SOUP SEVEN FARMS. 10-oz. tin ..... 5 TINS $1.00
POWDERED DETERGENT CHEER. 5-lb. PKG. $2.49
CHOICE TOMATOES ROYAL CITY. 14-oz. TIN ..... 2 TINS 85¢
CAT FOOD Miss Mew Assorted. 6-oz. tin ..... 5 TINS $1.00

FLORIDA PINK AND WHITE GRAPEFRUIT
SIZE 48's ..... 8 for $1.00

McINTOSH or SPARTAN APPLES OKANAGAN FANCY 3 lb. cello bag 59¢

CALIFORNIA BRUSSELS SPROUTS Imported Canada No. 1 3 lbs. $1.00

PRICES EFFECTIVE: WED., JAN. 14 to SAT., JAN. 17
WE RESERVE THE RIGHT TO LIMIT QUANTITIES
STORE LOCATIONS:
230 Cook St. Cooke Village
Shelbourne Plaza
2187 Oak Bay Ave. Colwood Plaza

SHOP-EASY FOODS

Canada-U.S. talks

Truce called in TV war

OTTAWA (CP) — A temporary truce was ordered in the Canada-U.S. border television war Tuesday while both sides search for alternatives to Canada's controversial cable television policy. (See earlier stories, Page 38.)

Officials of the two governments ended a six-hour private meeting with a commitment to explore new ways of stemming the estimated $20 million a year that now flows to U.S. border television stations from Canadian advertisers.

They said the aim was to find alternatives to the present practice of allowing Canadian cable television companies to randomly strip commercial messages from imported U.S. television signals.

The meeting appeared, at least for the time being, to head off the threat by three Buffalo, N.Y., television stations to jam their signals to the Toronto-Hamilton area.

In a joint statement the two sides agreed to hold further discussions soon "to consider alternative measures for achieving the objectives of the Canadian broadcasting system."

Richard Wiley, chairman of the Federal Communications Commission (FCC), told reporters the U.S. broadcasting regulatory body was nowhere near a decision on whether or not to allow the three Buffalo stations to carry out signal jamming. About 40 per cent of the Toronto audience regularly watches the three stations.

Neither side would publicly offer specific proposals for alternatives to the commercial deletion policy, although one idea from a Vancouver company now is being considered on both sides of the border.

The company, Vancouver Broadcast Sales Ltd., wants to establish a network of Canadian receiving stations which would strip commercials from incoming U.S. programs, re-sell the time to Canadian advertisers and transmit the programs through cable systems.

The company, which has sent a detailed submission to the Canadian Radio-Television Commission (CRTC), would refund 30 per cent of its revenue to the originating U.S. television station and invest another 30 per cent in a proposed special fund for Canadian program production.

A telegram Nov. 18 from Ralph Hart, a CRTC special advisor, to company president David Hubbard indicated that the CRTC is seriously considering this kind of alternative to the commercial deletion policy.

The CRTC is studying a number of proposals and "several ... from both outside and inside the commission are in varying degrees fundamentally similar to your recent proposal," Hart said in the telegram to Hubbard.

At the close of the meeting J. M. Shoemaker, CRTC policy planning and analysis director, said the CRTC, which originated the commercial deletion policy, "is willing to consider all other means of achieving the same objectives."

However, he added that he had no authority to commit the CRTC to a delay in implementing the commercial deletion policy while the search for alternatives continues.

Record jobless seen despite cut

OTTAWA (CP) — Unemployment dropped slightly in December but the average rate for 1975 equalled the post-war record high. And a new unemployment record is expected this year.

Statistics Canada reported Tuesday that 7.1 per cent of the labor force was unemployed in D ecember, down from 7.3 per cent in November. The rate declined in all provinces measured except Ontario—where it rose slightly—and Quebec, where it remained steady.

The rate was down from November in seven provinces. The sharpest drop was recorded in New Brunswick, where the rate was down two percentage points to 11.5 per cent. It rose slightly in Ontario and remained steady in Quebec.

Newfoundland continued to have the highest unemployment level in the country at 17.1 per cent, down from 18.1 per cent. Alberta retained the lowest rate at 2.7 per cent, down from 2.9 per cent.

The B.C. rate dropped to 7.5 per cent from 8.1 per cent, Saskatchewan was down eight-tenths of a percentage point to 3.2 per cent and the Manitoba rate was 3.3 per cent, down from 3.7 per cent. The Nova Scotia rate was 8.2 per cent, down from 8.4 per cent.

However, it was the 10th consecutive month the rate has hovered above seven per cent and produced an average jobless rate for 1975 of 7.1 per cent, the same average rate as the 1961 post-war record.

Although the monthly rate went as high as 7.9 per cent in June, 1958, 7.1 per cent is the worst annual rate since Statistics Canada began regularly collecting unemployment statistics in 1946, officials said.

The Conference Board in Canada predicts the 1976 average rate will be 7.7 per cent, with the monthly rates gradually rising to 7.9 per cent in the final quarter. The board is a private economic organization supported by business, labor and government.

Arthur Smith, conference board president, said in an interview that the slight December decline did not alter the board's predictions. However, he noted that the board had predicted a 7.2 per cent annual rate for 1975, which proved high.

Smith said the weakness of the current recovery from the 1974-75 recession likely will mean lay-offs in goods producing industries as accumulated inventory is sold. The government's anti-inflation program likely will contribute to this as new investment is reduced or postponed due to business uncertainty, he said.

The Canadian Labor Congress, a strident opponent of the selective pay and price control program, predicts unemployment will rise above eight per cent in some months of 1976.

SEARS AD CORRECTION

In the Sears Great Winter Flyer delivered to your home this week; an error appeared on page 34; the copy for the Kayser panty hose should have read: colours in Nearly Nude and Definitely Neutral and not Toast and Taupe as described. The Sheer-to-waist with sandalfoot should have read — All-nude style with reinforced toe. Our apologies for any inconvenience this error may have caused.

Abortion lawyer off council

OTTAWA (CP) — The advisory council on the status of women accepted without comment Tuesday the resignation of Claude-Armand Sheppard, lawyer for imprisoned abortionist Henry Morgentaler.

A report presented at a meeting of the 30-member council said the resignation was submitted by Sheppard on a matter of principle over government inaction on council recommendations.

Other council members chose to stay and work within the system for changes in laws affecting women, the report said.

Sheppard, in a letter to Marc Lalonde, the minister responsible for matters affecting women's status, said he was quitting because the government had ignored council demands for abortion law reform and for the release of Morgentaler from prison.

The doctor was sentenced to 18 months in prison last March after an appeal court overturned a jury acquittal on a charge of performing an illegal abortion. The reversal of the jury verdict was upheld by the Supreme Court of Canada

The Montreal physician, who has admitted performing more than 5,000 abortions, was acquitted in June by another jury on a second charge of performing an abortion illegally. The Crown has indicated it will again appeal.

ROTHMANS KING SIZE WORLD LEADER FOR 19th SUCCESSIVE YEAR

CNCP Telecommunications

OAB476
OAB477(050957)
TDAN186 OTB570 VIA COTC CNC721 LGF037 TX23828
CATO HL GBLG 045
LONDON LG 45/44 2 1422
LT
PRESIDENT ROTHMANS
TORONTOCANADA

1975 WORLD SALES FIGURES JUST RELEASED STOP A NEW ALL TIME RECORD FOR ROTHMANS KING SIZE STOP NINETEENTH SUCCESSIVE YEAR ROTHMANS WAY AHEAD AS WORLD'S LARGEST SELLING KING SIZE VIRGINIA CIGARETTE STOP HEARTY CONGRATULATIONS TO ALL
ROTHMANS INTERNATIONAL DIVISION LONDON.

Year after year, world sales record the undisputed leadership of Rothmans King Size, 1976 again sees Rothmans the world's largest selling – most wanted – King Size Virginia. The reason is not hard to find, Rothmans extra length, finer filter and the best tobacco money can buy give you true King Size flavour. Rothmans King Size really satisfies.

Sold in over 160 countries . . . on more than 100 airlines and on more than 150 shipping lines

Abu Dhabi, Afghanistan, Algeria, Andorra, Antigua, Argentine, Aruba, Ascension Is., Australia, Austria, Azores, Bahamas, Bahrain, Barbados, Belgium, Bermuda, Botswana, Brazil, British Honduras, British Solomon Is., Brunei, Bulgaria, Burma, Burundi, Canada, Canary Is., Cape Verde Is., Central African Republic, Chad, Christmas Is., Cocos Is., Cook Is., Cuba, Curacao, Cyprus, Czechoslovakia, Dahomey, Denmark, Dominica, Dubai, Ecuador, Egypt, Eire, Ethiopia, Falkland Is., Fiji, Finland, France, French Guiana, Gabon, Gambia, Ghana, Gibraltar, Gilbert & Ellice Is., Great Britain, Greece, Grenada, Guadeloupe, Guatemala, Gurnsey, Guinea, Guyana, Haiti, Holland, Hong Kong, Hungary, Iceland, India, Indonesia, Iraq, Israel, Ivory Coast, Jamaica, Japan, Jersey, Kenya, Korea, Kuwait, Lebanon, Lesotho, Liberia, Libya, Luxembourg, Macao, Madeira, Malagasy, Malawi, Malaysia, Mali, Malta, Martinique, Mauritania, Mauritius, Monaco, Morocco, Nepal, New Caledonia, New Hebrides, New Zealand, Nicaragua, Niger, Nigeria, Norfolk Is., Norway, Oman, Pakistan, Papua New Guinea, Poland, Portugal, Guinea Bissau, Portuguese Timor, Puerto Rico, PDR Yemen, Qatar, Reuni…, Rhode…, Rumania, Rwanda, St. Barthelemy, St. Helena, St. Lucia, St. Vincent, Sabah, Sarawak, Saudi A…, Senegal, Sierra L…, Singapore, Somalia

Aer Lingus, Air Afri…, …

…hip Co., …ping Co., …Lines, …isha, …Navigation Co., …pping Line, …ie Oceaniczne, Ltd., …ardon-Smith, …Interocean, Royal Mail, Royal Rotterdam Lloyd, Safmarine, Scottish Ship Management, Shaw Savill Line, Shell Tankers U.K. Ltd., Sitmar, South American Saint, Southern Ferries Ltd, W. A. Souter & Co. Ltd, Stag Line Ltd, Stephenson Clarke Shipping, Strick & Co. Ltd., Sugar Line Ltd., Sundbusseme A.S., Swedish Lloyd Ferries, TexacoOverseas Tankship Ltd., Thoresen Ferries, Tor Line Ferries, Townsend-Thoresen Ferries, Transport Ferry Service Ltd., Trident Tanker Co. Ltd., Trinder Anderson & Co., Turnbull Scott & Co. Ltd., Union Castle Line, United Arab Maritime Co., United Baltic Corp. Ltd., Viking Ferries, Mariehamn, Walford, Zim Israel Navigation Co. Ltd.

The best tobacco money can buy!

Warning: Health and Welfare Canada advises that danger to health increases with amount smoked—avoid inhaling. • Tar 18 mg. Nic. 1.3 mg.

Radio WINTER CARNI

Digital VOM

- *Big 3½ digit LED display for easy reading*
- *Automatic blanking*
- *Overrange protected*
- *Tilt/stand carrying handle*

LIMITED QUANTITY

22-200 Reg. 159.95 **SALE 119.95**

LIMITED QUANTITY

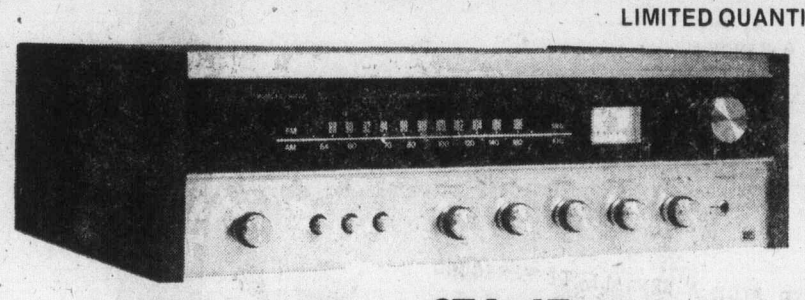

REALISTIC STA-47 AM/FM Stereo Receiver

- *Built-in Quatravox 4-channel synthesizer*
- *Main/remote speaker switch*
- *Tape monitor*
- *Headphone jack*

Reg. 259.95 **SALE 179.95** 31-2057

12-770

PATROLMAN-3

SAVE 50%

Reg. 79.95

SALE **39.95** LIMITED QUANTITY

- *3 bands - UHF plus VHF-Hi and AM*
- *Window type dials show stations at a glance*
- *Comes with earphone and 4 "AA" cells*
- *Adjustable squelch*

14-836

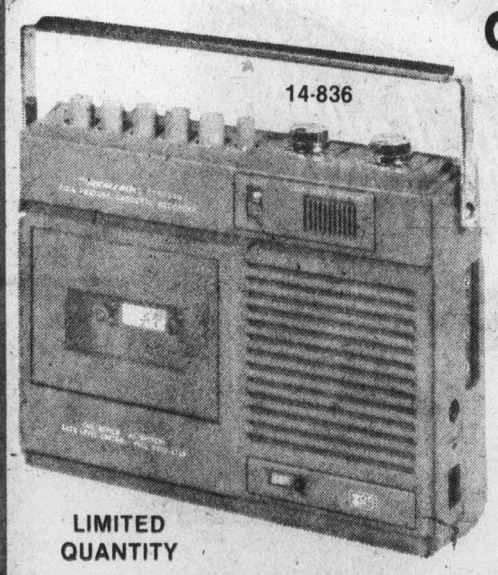

LIMITED QUANTITY

CTR-30B PORTABLE CASSETTE TAPE RECORDER

- *Built-in condenser microphone*
- *Cue and review controls*
- *Full auto stop*
- *Plays on batteries or house current*

Reg. 109.95 **SALE 79.95**

REALISTIC

Reel-To-Reel Discrete 4-Channel Tape

Features
- *Royal Fireworks by Handal*
- *Classical pieces*
- *Pop selections*
- *Sound effects*

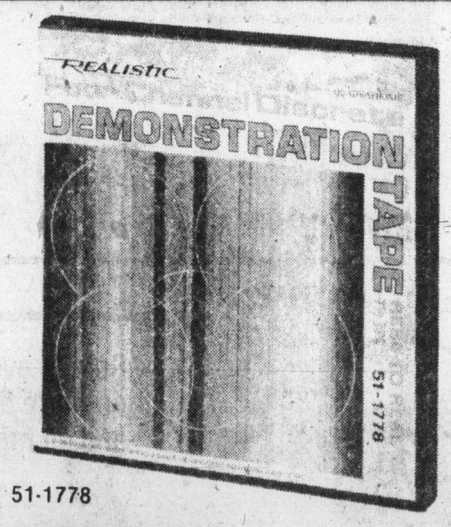

51-1778

Reg. 10.95 **6.95** LIMITED QUANTITY

Prices in Effect Jan. 14 - Jan. 24/76

Radio RS A DIVISION OF TAND

CHARGEX master charge

IN SIDNEY
J & E Sound-in-the-Round
2496 BEACON AVE.
656-5771
Hours: 9:00-6:00, Fri. 'til 9

IN DUNCAN
No. 15 Duncan Mall
250 TRUNK ROAD
748-2712
Hours: 9:30-5:30
Thurs. and Fri. 'til 9

IN CAMPBELL RIVER
FAMILY MUSIC CENTRE LTD.
968 Island Hwy.
287-9258

609 YATES
Between Broad and Government
384-6411
Hours: 9:30-5:30, Fri. 'till 9

★ **3986 SHELBOURNE**
University Heights Centre
477-9119
Hours: Mon.-Fri. 10 a.m.-9 p.m., Sat. 9 a.m.-6 p.m.

★ **3185 DOUGLAS**
Mayfair Shopping Centre
382-6221
Hours: Daily 9:30-5:30, Thurs. & Fri. 'til 9:00

★ **737 GOLDSTREAM**
478-3822
Hours: 9:30-5:30, Fri. 'till 9

Shack®

VAL OF VALUES

STA-82 REALISTIC
AM/FM STEREO RECEIVER WITH AUTOMAGIC

- *22 watts RMS per channel*
- *FM muting eliminates tuning noise*
- *Tape monitor*
- *Headphone jack*
- *Main/remote speaker switch, high filter*

Plus much much more!

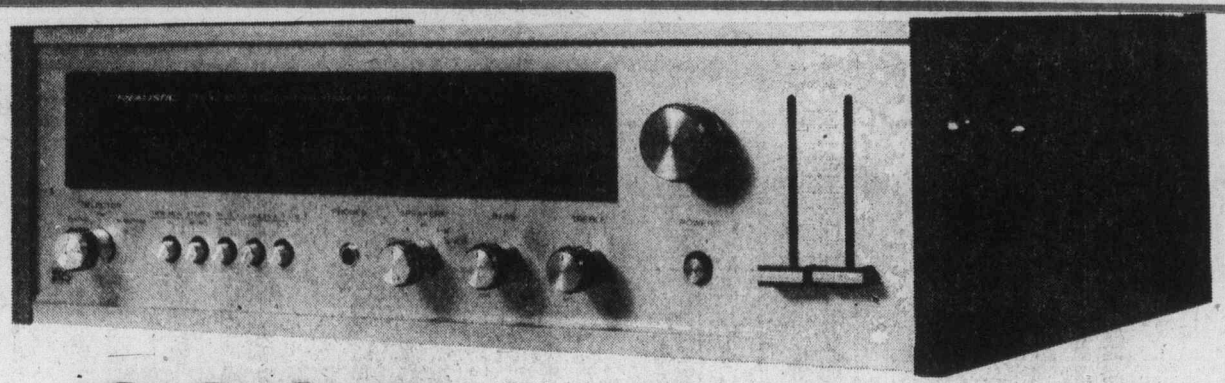

31-2056

SAVE $100 SALE **239.95** Reg. 339.95

REALISTIC TP-8A
SAVE 40%

- *Deluxe 3 piece stereo 8-track system*
- *Wide range speaker systems*
- *Stereo headphone jack*
- *Inputs for phono and tuner*

Reg. 139.95 14-943 SALE **79.95**

LV-10 Headphones

- *Lightweight design - less than 10 ounces*
- *High velocity dynamic drivers*
- *Less than 0.5% distortion*
- *10' coiled cord with standard ¼" plug, 4-16 ohms*

Reg. 49.95 33-1004 SALE **36.95**

Reg. 119.95 12-1401

REALISTIC MODULETTE
SALE **99.95**

- *AM/FM stereo system at a "miniprice"*
- *Input for changer or tape player*
- *Compact size for shelf or table*

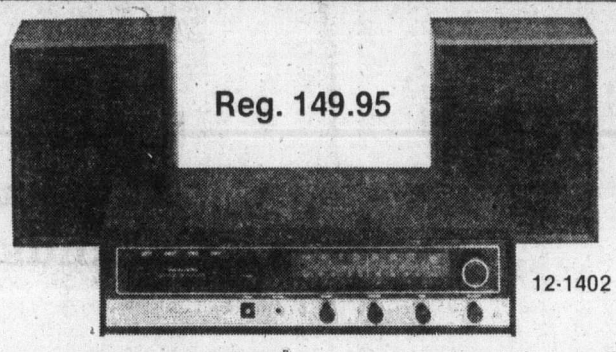

Reg. 149.95 12-1402

REALISTIC MODULETTE-8
SALE **129.95**

- *Built in AFC to lock in FM stations*
- *Pushbutton ON/OFF and tape program changer*
- *Tone and balance controls*
- *Phono and stereo headphone jack*

Reg. 179.95 12-1404

REALISTIC MODULAIRE-8
SALE **149.95**

- *Compact 3 piece AM/FM stereo/8 track*
- *Air suspension speakers*
- *Automatic or pushbutton tape program changer*
- *Quatravox for synthesized 4 channel sound - just by adding two speakers*

28-4012

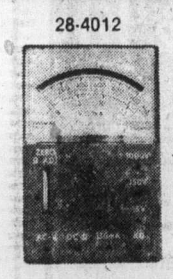

Reg. 11.95

8 RANGE MULTITESTER KIT

- *1000 ohms/volt*
- *Mirrored scale*
- *A thumb-set adjustment and pin jacks for all ranges*

SALE **8.95**

28-4013

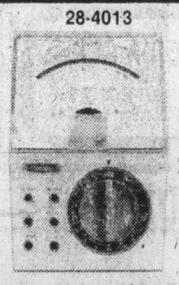

Reg. 25.95

25 RANGE MULTITESTER KIT

- *20,000 ohms/volt*
- *Single-knob range selector*
- *Easy to read 4" mirrored scale*

SALE **19.95**

28-4014

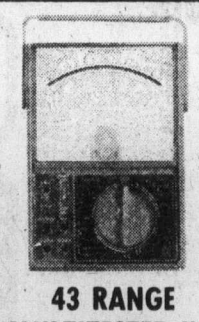

Reg. 37.95

43 RANGE MULTITESTER KIT

- *50,000 ohms/volt*
- *Features range doubles*
- *Single-knob function switch*
- *Overload protected meter*

SALE **27.95**

14-1920

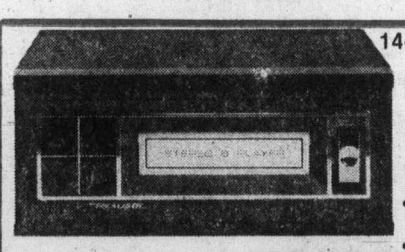

REALISTIC TR-167

- *Continuous-play "Stereo 8" deck*
- *Output level control*
- *Changes programs automatically and has pushbutton for instant program change*

Reg. 64.95 SALE **48.88**

Auto Analyzer Kit

- *Do every electrically based test - 7 in ALL*
- *Can be used on any 6 or 12 volt pos. or neg. ground*
- *With assembly/operation manual and separate tune-up guides for American and foreign cars*

28-4017

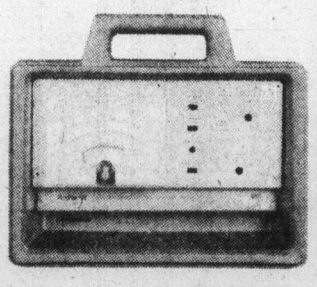

Reg. 69.95 SALE **49.95**

Shack®
DY ELECTRONICS LIMITED

Prices Available at Radio Shack Stores and are the Maximum at Authorized Sales Centres. Consult our catalogue directory for other Radio Shack stores or Authorized Sales Centre dealers in your area.

CHARGEX

master charge

609 YATES
Between Broad and Government
384-6411
Hours: 9:30-5:30, Fri. 'till 9

★

3986 SHELBOURNE
University Heights Centre
477-9119
Hours: Mon.-Fri. 10 a.m.-9 p.m., Sat. 9 a.m.-6 p.m.

★

3185 DOUGLAS
Mayfair Shopping Centre
382-6221
Hours: Daily 9:30-5:30, Thurs. & Fri. 'til 9:00

★

737 GOLDSTREAM
478-3822
Hours: 9:30-5:30, Fri. 'till 9

IN SIDNEY
J & E Sound-in-the-Round
2496 BEACON AVE.
656-5771
Hours: 9:00-6:00, Fri. 'til 9

IN DUNCAN
No. 15 Duncan Mall
250 TRUNK ROAD
748-2712
Hours: 9:30-5:30
Thurs. and Fri. 'til 9

IN CAMPBELL RIVER
FAMILY MUSIC CENTRE LTD.
968 Island Hwy.
287-9258

Toronto trading

TORONTO (CP) — The industrial and base metal indexes closed Tuesday at their highest levels since last September as the Toronto stock market recorded a third straight advance. Trading was active.

The industrial index gained 1.83 to 179.02, highest since Sept. 26 when it was 179.41, and base metals .70 to 76.10, best since the 76.56 of Sept. 26.

The market's advance came despite a decline at New York Tuesday on record volume. Analysts noted that although Toronto usually reflects Wall Street trends, the recent rally has lagged the U.S. market's rise.

Volume of 2.80 million shares was the second highest since July 10 and value of $23.81 million the best since the $27.45 million of July 16.

Trading was halted at 3:10 p.m. in shares of Steep Rock Iron Mines at the request of the company, pending an announcement expected Thursday. The stock was up four cents to $1.43 on volume of 11,950 shares before the halt.

Canadian Imperial Bank gained ¾ to $25¾, Hudson's Bay Oil ¾ to $36¾, Fields Stores ⅝ to $10, Canadian Occidental ⅝ to $10¾ and Domtar ⅝ to $21⅛.

CLOSING AVERAGES

154 Industrials	179.02	+1.83
12 Golds	346.23	−8.91
29 Base Metals	76.10	+0.70
19 Western Oils	204.90	+0.36
Volume 2.80 million.		

BOX SCORE

	Tues.	Mon.
Issues traded	647	655
Advances	226	260
Declines	206	163
Unchanged	215	232
New highs	28	25
New lows	4	9

ACTIVE STOCKS

Vol.		Close	Chge.
57724	Norcen En	11⅛	−⅛
52664	Cdn Pac	14⅛	+⅜
45451	Tor Dom Bk	18¾	+¼
43806	Simpsons	7⅜	+⅛
41369	Alcan Alu	23	+½
	Mines and Oils		
42900	Woodsreef	.68	−.03
34525	Bankeno	2.31	−.03
29215	Giant Mas	1.24	−.06
25000	N Sentr	.21	−½
21567	Redstone R	.84	−.02

GROUP AVERAGES

Banks	297.20	+5.35
Beverages	285.15	+2.88
Chemicals	109.34	+0.43
Communications	374.15	−1.54
Const. material	159.10	+3.13
Food processing	264.26	−0.45
Gen. manufacturing	162.51	+1.19
Industrial mines	115.18	+1.15
Merchandising	352.92	+4.79
Oil refining	191.09	+0.37
Paper/forest products	101.36	+2.14
Pipelines	159.60	+2.45
Real estate	147.54	+0.50
Steels	197.49	+2.90
Trust and loan	229.90	−1.01
Utilities	140.56	+1.05
Miscellaneous	127.62	+0.99
Up 14; down 3.		

MARKET REPORT

Closing quotations for Tuesday, Jan. 13, 1976

Quotations supplied by The Canadian Press, Richardson Securities, Pitfield Mackay Ross and Co. Ltd., Merrill Lynch, Royal Securities Ltd., A. E. Ames and Co., Pemberton Securities, McLeod Young, Weir and Co., Dominion Securities Corp., Harris and Partners Ltd., Bongard, Leslie and Co. Ltd., the Royal Bank of Canada and the Bank of Nova Scotia.

TORONTO CLOSING STOCKS
Distributed by CP
Toronto Stock Exchange—

Complete tabulation of Tuesday transactions. Quotations in cents unless marked $. z—Odd lot, xd—Ex-dividend, xr—Ex-rights, xw — Ex-warrants. Net change is from previous board-lot closing sale.

Stock	Sales	High	Low	Close	Net Ch'ge
A.G.F.M	1050	185	185	185	+5
Abby Glen	500	335	330	335	+5
Abitibi	19068	$10⅛	9⅞	10	+¼
Abitibi 10	z25	$50	50	50	
Acklands	300	$14⅜	14⅜	14⅜	
Adanac M	1000	22½	22½	22½	−1½
Advocate	250	130	130	130	−2
Afton Min	500	$5⅛	5⅛	5⅛	−⅛
Agnico E	1600	350	340	345	−15
Agra Ind	4300	$6⅝	6½	6⅝	+⅛
Ahed M	500	83	83	83	+3
Albany	8000	22	22	22	
Alt East G	11050	$9¼	9	9¼	+¼
Alta Gas A	7630	$11½	11⅜	11½	+⅛
Alta G E p	z35	$19¾	19¾	19¾	
Alta Nat	210	$23½	23½	23½	
Alcan	41369	$23⅛	22⅞	23	+½
Algo Cent	200	$13	13	13	−⅛
Algoma St	1748	$25	25	25	+¼
Algonq pr	z96	450	450	450	
All-Can B	1100	250	240	250	+5
Allarco Dv	100	$8½	8½	8½	−⅛
Alliance B	300	390	380	390	
Alminex	1044	$5¼	5	5¼	+35
Alumin 4 pr	100	$12½	12½	12½	
Almin 4½ p	z35	$34	34	34	
Am Bonza	1500	260	259	260	+2
Am Larder	3000	29	29	29	
Am Eagle	2000	37½	36	36	−1½
Andres W	1400	$9⅝	9¼	9½	−⅛
Ang U Dev	4000	116	115	115	−1
Aquitaine	3132	$18¼	18	18¼	
Argosy	3000	14	14	14	+1½
Args 250 p	z50	$26¾	26¾	26¾	
Argus B pr	z20	$27½	27½	27½	
Asamera	800	$8⅝	8⅜	8⅝	+⅛
Asbestos	5232	$24⅞	23¾	24¼	+⅜
Ashland C	1350	$9⅝	9½	9⅝	−⅛
Asoc Porc	547	67	67	67	−1
Atco A	8175	$13⅞	13½	13⅝	−⅛
Auric Res	4166	28	25	28	+3½
Autolec I	100	$5	5	5	
Ato Hard A	200	$11¼	11¼	11¼	−¼
BC Sugar A	150	$21	21	21	
BP Can	10645	$10⅞	10¾	10⅞	+⅛
Bad Boy	1500	460	450	450	−10
Ballndery	7500	32	31	32	−2
Banister C	900	$7⅛	7	7	−⅛
Bank BC	274	$19¾	19½	19¾	+½
Bank Mtl	13040	$16	15½	16	+¼
Bank N S	7052	$40⅛	39⅝	40	+⅜
Bank NS r	39285	50	43	50	+4
Bankeno	34825	240	230	231	−4
B Cdn Nat	310	$13⅜	13¼	13⅜	+¼
BCdn Nat r	60165	30	29	30	+1
Barex	650	10	10	10	
Bartaco	300	145	145	145	+15
Baton B	100	$7¼	7¼	7¼	+⅛
Bay Mills	200	$13¼	13¼	13¼	
Becker B p	1300	$7⅞	7⅝	7⅞	−⅛
Bell Canad	11525	$44⅝	44	44½	+½
Bell B pr	1065	$44½	44½	44½	+2
Bell C pr	400	$25⅞	25½	25⅞	+⅛
Bell D pr	440	$48⅞	48¾	48⅞	+½
Bell 2.28	3340	$26¼	26⅛	26¼	
Bell Can W	65012	229	215	222	+10
Beth Cop A	170	$11⅜	11⅜	11⅜	−⅛
Black P A	1200	425	415	425	+10
Blakwod A	800	$6	5½	6	+¾
Block Bros	7300	360	360	360	
Bomac	z5	185	185	185	
Bomac A	z5	350	350	350	
Bombrder	835	285	280	280	
Border C	1200	195	195	195	
Bovis Cor	400	100	100	100	
Bow Valy	20305	$17⅝	16⅝	17⅛	+⅜
Bow-m pr	z25	$39	39	39	
Bralor Res	700	231	225	225	−9
Bramalea	400	$5¼	5⅛	5⅛	−⅛
Brameda	4400	117	113	116	+4
Brascan A	15203	$12	11¾	11⅞	+⅛
Brenda M	900	450	445	445	−10
Bridger	2800	365	360	360	−5
Brinco	2000	415	415	415	+5
Br Am Bnk	250	$19¼	19¼	19¼	−¼
BC Forest	385	$16¾	16½	16¾	+⅜
BC Frest p	120	$32	32	32	
BC Pack A	z5	$14½	14½	14½	
BC Pack B	130	$15¾	15¾	15¾	−1
BC Phone	1170	$11⅜	11¼	11¼	
BCPh 4¾ p	z20	$47	47	47	
BCPh 5¾ p	z15	$55½	55½	55½	
BCP 7.04 p	100	$18¼	18¼	18¼	+⅜
BCP 10.16 p	500	$26½	26½	26½	−⅛
Broul Reef	1500	26	26	26	−1
Brunswk	2308	400	395	395	
Budd Auto	2305	$5½	5¼	5½	+½
Budd A w	1300	230	210	210	−10
Bulora Cor	5500	52	51	51	−1
Burns Fds	920	$11⅜	11⅜	11⅜	
Bushnell	z25	$5¼	5¼	5¼	
C					
CAE A	700	$9⅜	9⅜	9⅜	+¼
CFCN	100	$5½	5½	5½	
Cad Frv	4830	$9½	9½	9½	
Cal Pow A	7567	$29¼	28¾	29¼	+½
Cal P 10 p	20	$104½	104½	104½	−½
Cam Mine	10000	34	32	33	+1
Camflo	2600	$8⅞	8½	8⅝	−⅜
C Chib A	2200	385	370	370	−20
Camp RL	900	$19⅛	18¾	18¾	−½
Campau A	12050	470	450	470	+15
Can Cem L	744	$9¾	9½	9¾	+½
Can Dev p	675	$95¾	95½	95¾	
Can Malt A	z22	$20⅛	20⅛	20⅛	
Can Malt B	400	$20½	20½	20½	−9
C Nor West	15450	$5¾	5⅜	5⅜	−¼
C Pakrs C	1935	$20	20	20	
Can Perm	3200	$17	16⅞	17	+⅛
CS Pete	29950	320	305	310	
C Tung	400	298	292	298	+3
C Cablesy	6070	$12¼	12¼	12¼	
C Cable w	z5	90	90	90	
Cdn Cel	7120	$5	490	5	+20
C Curtis	2400	44	44	44	+4
C Ex Gas	6420	295	290	290	−5
C Found pr	z75	$8½	8½	8½	
CG Invest	1580	$19⅜	19¼	19⅜	−⅛
C Homestd	9250	$5¾	5⅜	5½	−¼
C Hydro	800	$7	6⅝	6⅝	−⅛
Cl Bk Com	9590	$25¾	25¼	25¾	+¾
CIL	300	$18⅜	18⅜	18⅜	+⅛
Cl Powr A	1450	$15⅝	15⅜	15⅝	+⅜
C Lencour	5500	10	10	10	+2
C Malart	4500	21½	21½	21½	+½
C Manoir	400	400	400	400	+5
C Marconi	2100	435	430	435	
C Merrill	500	$5⅝	5⅝	5⅝	+⅛
C Ocdental	1050	$10¾	10¼	10¾	+⅝
CP Inve	4580	$16⅜	16⅛	16¼	+⅛
CP Inve pr	183	$32½	32½	32½	+½
CP Ltd	52664	$14¼	13¾	14⅛	+⅜
C Reserve	3000	295	273	273	−17
Cdn Sup O	1825	$42	42	42	+½
Cdn Tire	310	$45	45	45	+1
Cdn Tire A	2162	$48¼	48⅛	48¼	+¼
C Ulities	3400	$10¼	10	10¼	
CU 10¼	100	$26½	26½	26½	−⅜
C Util w	5052	265	260	265	+3
C Vickers	z48	$17	17	17	
Canbra	100	425	425	425	+15
Candel Oil	z8	$13	13	13	
Canron	1000	$18¼	18¼	18¼	+¼
Canron pr	z20	$87½	87½	87½	
Capit Div	2085	31	31	31	−3
Cara	500	475	475	475	−5
Carl OK	12340	283	278	278	−2
Carl A p	200	$19⅛	19⅛	19⅛	−1
Carl B p	1000	$23½	23½	23½	
Carma A	2800	$9⅝	9⅜	9½	+⅛
Carrier JD	500	200	190	190	+20
Cassiar	900	$6¾	6⅝	6¾	
Celanese	700	445	435	435	+5
Charter Ol	100	395	395	395	+20
Chib Kay	6500	13½	12½	13½	
Chieftan D	2700	$9	9	9	
Chromaco	1100	200	200	200	−10
Chrysler	5700	$12¼	11⅞	12	−¼
CHUM B	100	$7⅜	7⅜	7⅜	
Claiborne	7000	220	220	220	
Coch Will	14000	30½	27	29	−1½
Coldstm	600	80	80	80	
Coles Book	625	$7⅜	7⅜	7⅜	
Comb Met	4500	14	14	14	+1
Cominco	3939	$34⅞	34½	34½	−⅜
Com Cap	400	325	325	325	+5
C Holiday I	1450	279	275	275	−3
Compr Ap	100	$10¼	10¼	10¼	+¼
Coniagas	1500	52	50	50	−4
Con Bath A	5150	$26½	26	26½	+½
Con Bath p	200	$15½	15½	15½	+¼
C Bath 68 w	100	$8¾	8¾	8¾	+¾
Con Bldg	3700	237	232	232	−3
Con Fardy	17160	299	285	290	+15
C Durham	5000	52	52	52	
C Marben	2000	39	39	39	+2
C Morisn	5500	175	165	165	−8
Cons Prof	4500	24	23½	24	−1
Con Distrb	11018	435	425	430	
Cons Gas	1868	$13¼	13⅛	13⅛	−⅛
Con Gas D	200	$22	22	22	
Con Glass	400	$11¾	11¾	11¾	
Control F	6110	300	300	300	
Conwest	500	355	350	350	−10
Copeland	750	180	170	170	−5
Corby vt	900	$15⅞	15⅞	15⅞	−⅛
Cornat Ind	2300	425	410	425	+10
Coseka R	7241	310	305	305	
Costin R w	150	215	215	215	−5
Courvan	z750	6	6	6	
Craigmt	5500	475	475	475	
Crestbrk	1300	315	310	310	
Crwn Life	z23	$52¾	52¾	52¾	
Crow Nest	103	$25½	25½	25½	−½
Crush Intl	1575	$9⅛	8⅞	9	
Cuvier M	7900	110	104	108	+8
Cyprus	2160	$8⅞	8¾	8⅞	+⅛
D to G					
DRG Ltd A	600	$5⅛	5	5	−¼
Daon Dev	600	$6½	6⅜	6⅜	−⅛
Daon A	700	$6⅜	6¼	6⅜	
D Aragon	6700	15	14½	14½	−½
Decca R	600	435	430	430	+5
Delta Ben	500	100	100	100	
Denison	5218	$62	60¾	61⅝	+1⅜
Dicknsn	2300	$5	460	460	−40
Digtech	z25	74	74	74	
Discovry	3000	69	69	69	−1
Doman I	2625	$9¼	8⅞	8⅞	−⅛
Dome	1160	$34½	33¾	33¾	−1
Dome Pete	3060	$36¾	36⅜	36⅝	+⅜
D Bridge	1685	$27⅛	27	27⅛	+⅛
D Citrs A	100	460	460	460	+10
D Explor	2000	22	21½	21½	
Dofasco A	9393	$24	23⅞	24	+⅜
Dom Store	2315	$17	16⅞	17	+⅜
D Textle A	2030	$9½	9¼	9¼	−⅛
Domtar	11710	$21⅛	20½	21⅛	+⅝
Domtar pr	200	$11	10¾	11	+½
Dover pr	z50	$6⅞	6⅞	6⅞	
Dr Mc C A	1100	$12⅜	11⅞	11⅞	−⅜
Dunde Pal	2500	38	38	38	
Dylex Ltd	250	$7¾	7¾	7¾	
Dylex L A	11700	$8	7¾	8	+¼
E-L Fin	230	475	475	475	
East-Mal	2800	200	190	190	−16
East Sul A	750	160	158	158	−2
Econ Inv	250	$12¾	12¾	12¾	
Ego Mines	18800	59	54	54	−6
Electro A	2050	440	420	430	+10
Extndcar	400	$5⅝	5⅝	5⅝	
Extd wt	500	175	175	175	
Falcon C	1675	$6⅜	6¼	6¼	
Falcon	1039	$31⅛	31	31	+⅛
Fed Ind A	1200	$6¼	6	6	−¼
Fed Pion	500	$19½	19½	19½	
Fed Pion P	z90	$76	76	76	
Fields S	1800	$10	9¼	10	+⅝
Finning T	424	$9½	9½	9½	+⅛
Foodcrp Lt	250	241	241	241	−4
Foodex S	900	325	325	325	−5
Ford Cnda	120	$78	78	78	+1¾
F Seasons	100	325	325	325	
Francana	300	$7¾	7¾	7¾	
Fraser A	z24	$18¾	18¾	18¾	
Frobex	8000	10	9½	9½	−½
GEH Steel	500	$5⅝	5½	5½	−¼
GSW Cl B	1000	$5½	5½	5½	
GSW C pr	z5	$86	86	86	
Gaz M 66w	1000	3½	3½	3½	+½
Gen Baker	600	$5	5	5	+½
G Distrb A	300	$7⅜	7⅜	7⅜	
GMC	688	$62	61⅜	61⅞	−⅜
Genstar L	12785	$20⅜	19⅞	20	−⅛
Gnstar L w	18620	$5⅜	495	5¼	+35
Gesco Dis	100	340	340	340	−15
Gnt Masct	29215	130	123	124	−6
Giant Yk	3800	$6¾	6¼	6⅝	−⅛
Gibraltar	4010	$5½	5⅜	5½	
Glendale	700	185	185	185	−1
Goldray	1100	30	30	30	+3
Gozlan	200	320	320	320	+15
Granisle	135	$12¾	12¾	12¾	
Gt Oil Sds	120	$5	5	5	+20
G L Nickl	1700	52	45	52	−2
GL Paper	485	$22½	22½	22½	+½
GL Pap w	1200	450	450	450	+15
Gt W Life	z3	$50	50	50	
Gt West S	1800	$5⅜	5¼	5¼	−¼
Greyhnd C	3600	34	34	34	
Guar Trst	1600	$6½	6½	6½	+⅜
Guard Cap	z10	320	320	320	
Gulf Can	1237	$29⅜	29¼	29¼	−⅛
H to L					
Hambro C	4800	175	174	175	
Hardee	500	97	97	97	−3
Hard Crp A	2100	$5⅜	5⅛	5⅛	−⅛
Hard Crp C	500	475	475	475	
Harlequin	z74	$8¾	8½	8½	
H Wood	6600	75	74	75	+1
Hawker S	4100	$7¼	7	7¼	
Hayes D A	200	$6⅜	6⅜	6⅜	
Hedway C	100	250	250	250	+25
Holinger A	400	$30	29½	30	+½
Homco A	100	200	200	200	
Home A	5001	$27½	27⅛	27¼	−⅛
Hud Bay A	2065	$16¼	15⅜	16¼	+¾
Hud Bay B	500	$15⅝	15½	15½	−⅛
H Bay Co	2700	$16⅝	16⅜	16⅝	+⅛
HB Oil Gas	1350	$36¾	36¼	36¾	+¾
HB Oil G pr	200	$38	38	38	
Hur Eri A	6813	$24¾	24½	24½	−¼
Hur Eri 7¼	1750	$20¾	20½	20¾	+¼
Husky Oil	2115	$18⅞	18⅜	18⅞	+¼
Husky A pr	z21	$32⅞	32⅞	32⅞	
Husky E w	1700	$5½	5⅜	5½	+⅛
Hydra Ex	6000	29	27	28	−1
Hy's Ltd	500	270	270	270	+5
IAC	4675	$18⅜	18	18⅛	−⅜
IU Intl	12730	$11⅛	10⅞	11	
Imasco A	485	$27⅛	27⅛	27⅛	−⅛
Imp Oil A	10555	$22⅞	22⅜	22¾	
Indal	583	$11⅝	11⅜	11½	−⅛
Indusmin	z40	$7⅜	7⅜	7⅜	
Inland Gas	1105	$9	9	9	
Inland G p	900	$10	10	10	−⅛
Inter-City	2800	420	405	405	−15
Inter C B w	375	209	209	209	+1
Int Div	100	137	137	137	−13
Intrmetco	300	$5¾	5⅜	5¾	−⅛
IBM	553	$239	236	236⅞	−¼
Int Mogul	5034	298	290	293	−2
Inco A	21420	$27¼	27	27⅛	+⅛
Interpool	2600	$11⅛	11	11	
Intpr Pipe	15450	$13	12¾	12¾	
Int Pipe w	z100	37	37	37	
Ipsco	726	$12⅜	12¼	12¼	
Inv Grp A	1100	$6	6	6	
ISO	5300	111	111	111	+1
Ivaco A	300	$9	8¾	8¾	−¼
Jannock	z25	495	495	495	
Jannock A	100	$11⅜	11⅜	11⅜	+⅛
Jannock B	z37	$10⅛	10⅛	10⅛	
Jannock D	z50	495	495	495	
Joliet	2000	14	14	14	
Joute	z400	34	34	34	
Kaiser Re	25150	$10	9⅞	10	+¼
Kaiser wt	10250	$7⅛	7	7	+⅛
Kam Kotia	z250	52	52	52	
Kaps Tran	4900	220	214	214	−6
Kelly D A	600	$5	495	495	
Kerr A A	1848	$9¾	9⅜	9¾	+⅛
Koffler A	100	370	370	370	+15
Koffler w	z200	½	½	½	
La Luz	500	$7½	7½	7½	+¼
Labatt A	5367	$17¼	17	17¼	+½
Labatt A p	450	$17⅛	17⅛	17⅛	−⅛
Lab Min	425	$32	31½	32	
Lacana	7930	390	380	385	+5
LOnt Cem	400	350	345	350	
L Shore	500	190	190	190	
Lakehead	13000	25	23	23	−2
Lamb M A	1100	100	100	100	
Laurasia	6360	48	48	48	+1
Lau Fin	1150	$6⅜	6¼	6⅜	
Lau F 2.00	z16	$20¼	20¼	20¼	
Leigh Inst	3400	225	215	215	−10
Leons Frn	500	$9	9	9	+½
Liberian	300	$13¼	13	13¼	
Lincoln Tr	100	$12	12	12	+1
Linc A p	200	$20	20	20	
Lincoln r	4747	50	40	50	+10
LL Lac	1700	145	145	145	
Livingsto	200	$11	11	11	+½
Lob Co A	903	$5⅛	475	475	−25
Lob Co B	400	$5	495	5	+5
Lob Co pr	115	$23½	23½	23½	+⅜
Lob Ltd Ap	z10	$14	14	14	
Lob Ltd 2 p	z10	$60	60	60	
Lochiel	6500	110	105	105	−4
Loeb M	827	290	285	290	+5
Lost River	3900	270	260	265	
M to O					
MDS Hlth	200	220	220	220	+19
MEPC	1500	$6⅜	6	6¼	+½
MEPC w	1000	90	90	90	
MICC	530	$10⅛	10	10⅛	+⅛
MTS Inter	1000	25	23½	23½	−4½
MH Cable	650	$7⅝	7½	7½	−⅜
Mclan H A	25100	$8½	8½	8½	
MB Ltd	18180	$18⅜	18⅛	18⅜	+¼
Madeline	1300	185	175	185	−5
Madsen	z200	50	50	50	
Magnason	300	155	155	155	−20
Magnetcs	6100	58	52	57	−2
Magnum	200	$20	20	20	+⅜
Maislin I	600	335	330	335	+15
Majstc Wil	400	260	255	255	−5
M Lf Mills	z70	$26	25¾	26	
Maplex M	100	185	185	185	−5
Maritime	250	$15¾	15¾	15¾	−¼
Mar T 860	290	$9	8¾	9	
Mass Fer	40513	$21⅜	21	21¼	
Mas F 2.50	2075	$26⅜	26⅛	26⅛	−¾
Matchan	1500	11½	11½	11½	
Matgmi A	3100	$15	14¾	14⅞	−⅛
Mc Adam	6000	36	36	36	−1
McGraw H	1100	450	435	435	+10
Mc Intyre	1500	$41	40	40½	+½
McLaghln	400	$8¾	8½	8¾	+¼
Melton R E	1500	385	380	385	
Melton A w	500	190	190	190	−5
Mentor	2400	151	145	145	−15
Mercantil	4210	$15⅝	15¼	15⅝	+⅜
Merland E	7500	185	172	185	+10
Midcon	500	80	80	80	−9
Mindamr	9000	20	19	20	−1
Minrl Res	8132	107	102	102	−8
Molson A	1337	$18⅞	18¾	18¾	−¼
Mon Life	100	$26	26	26	
Moneco A	1025	$16⅝	16½	16½	
Moore	9336	$49⅛	48¾	49	+⅛
Multi-Mi	20500	39	37½	38	
Multi Acc	300	295	290	295	+5
N B Cook	z100	85	85	85	
NSI Mark	500	110	110	110	
NaChrs I	9900	$5⅞	5⅝	5¾	−⅛
Nat Trust	725	$15⅝	15½	15½	−½
Neonex	300	145	145	145	
New Ath	5000	10	10	10	
NB Tel	736	$13¼	13¼	13¼	−⅜
NB Tel 1.85	500	$19½	19⅜	19⅜	
N Goldvue	2000	5	5	5	−½
N Provid D	6000	20	19½	20	+1
N Que Ragl	950	235	225	225	−5
N Senator	25000	21½	20	21	−1½
Nfld LP A	1300	$10½	10⅜	10⅜	
Nfld Tel A	100	$15	15	15	−¼
Nfld Te 975	100	$20	20	20	
Nick Rim	9000	11	10½	10½	−1½
Noble M	1000	28½	28½	28½	−3
Noranda A	15305	$31¼	30⅞	31¼	+¼
Norcen	57724	$11⅝	11⅛	11⅛	−⅛
Norcen B	200	$19¾	19¾	19¾	−⅛
Norcn 150	z50	$19½	19½	19½	
Norcen w	2400	178	170	178	−2
Nordair L	100	201	201	201	−7
NC Oils	21800	$5⅛	5	5⅛	
Nor Elect	30913	$29½	28⅞	29⅛	+⅜
Ne Bell w	24380	$9⅜	9	9¼	−⅛
Northgat	6015	370	360	365	+5
Nowsco W	3300	$11¼	11	11⅛	−⅛
Nu-Wst A	5150	$14¼	14	14	
Nudlama	1000	30	30	30	
Nufort Res	9701	33	31	32½	+½
Numac	1862	$10½	10¼	10½	−¼
OPI Ltd	1350	196	195	195	+1
OSF Ind	1700	380	370	375	+15
Oakwood P	28700	103	95	100	
Obrien	1000	50	50	50	
Ocelot Ind	800	$10¼	10	10¼	+⅛
Ontario Tr	200	450	450	450	
Orchan A	3100	251	245	250	
Orlando	300	$9½	9½	9½	
Oshawa A	1825	$5⅜	5⅛	5⅛	−⅛
Oshawa w	z50	16½	16½	16½	
P to S					
Pac Coper	3000	60	57	60	
Pac Pete	4297	$28¼	27⅝	27⅝	−⅜
Page Pet	250	150	150	150	
Paloma P	100	186	186	186	−1
Pamour A	4600	345	325	325	−25
Pan Ocean	18013	$12¼	11⅞	11⅞	−¼
Pancana I	500	90	90	90	
PanCan P	5600	$16⅜	16	16¼	
Patino N V	z55	$9½	9½	9½	
Pato	200	380	350	380	+30
Pe Ben O	100	255	255	255	−5
Pennant	732	310	305	310	
P Dept S	4191	385	380	380	−5
Petrofina	z53	$18⅞	18⅞	18⅞	
Petrol	100	130	130	130	−2
Peyto Oils	15950	395	365	385	+20
Pick Crow	3000	17½	17	17	+1½
Pine Point	775	$29¼	29	29¼	+¼
Pitts C	300	$5	5	5	
Place G	16100	38	36	38	+2
Placer	4334	$20	19⅝	19¾	+¼
Ponder	500	58	58	58	+3
Pow Corp	2600	$9	8½	9	+½
Pow C 5 pr	z15	$8¼	8¼	8¼	
Preston	2400	$16	15⅝	15⅞	+¼
Price Co	1350	$14¾	14	14½	+½
Pursides	1600	24	24	24	−2
Qasar Pet	200	335	335	335	+5
Q Mattgmi	z400	29	29	29	
Que Sturg	5600	108	105	106	−8
Ram	3000	284	283	284	−1
Ranger	7400	$13⅞	13½	13½	
Rank Org A	1550	345	345	345	−5
Rayrock	500	70	70	70	
Readers D	100	$6½	6½	6½	
Realty A	600	250	250	250	+5
Redstone	21567	90	84	84	−2
Reed Pap A	700	$21⅜	21¼	21⅜	+⅛
Reed Osir A	7753	$6⅝	6½	6½	
Reeves	800	14	14	14	−1
Reitman	100	$13¼	13¼	13¼	−¼
Res Servic	8000	160	157	157	
Revelstk	300	$9¼	9¼	9¼	
Revelstk p	100	$11¼	11¼	11¼	+¼
Revnu Prp	11198	71	70	70	−2
Rio Algom	2265	$31	30⅝	30⅞	+⅛
R Little	4000	205	195	205	+15
Rolland	100	$5¾	5¾	5¾	
Roman	11040	$15⅝	15⅛	15½	+2
Ronyx Cor	1050	85	85	85	+4
Rothman	1150	$14½	14⅜	14½	+⅜
Rothm A p	150	$64½	64½	64½	
Rothm 2p	200	$14½	14½	14½	+¼
Rothmn w	500	151	151	151	−1
Royal Bnk	7648	$29⅜	28⅞	29⅛	+⅛
Royal Tr A	1900	$21	20¾	20¾	+⅛
Russel H	950	$10¼	10⅛	10¼	−⅛
StL Cem A	z75	$14⅛	14⅛	14⅛	
Schneid	110	$10	10	10	−¼
Scot Lasal	100	200	200	200	
Scot York	6634	175	170	175	+2
Scot Y r	137080	3½	2	2	−1
Scotts	1700	$8¼	7⅞	8¼	+⅜
Scythes	200	$5½	5½	5½	+⅛
Seagram	2998	$29⅜	29¼	29⅜	+⅜
Selkirk A	z5	$12½	12½	12½	
Shaw LE A	400	$7	6¾	7	+¼
Shaw Pipe	2050	$5¾	5½	5¾	+⅜
Shell Can	10036	$15¾	15¼	15½	+⅛
Sherritt A	2478	$6¼	6⅛	6⅛	+⅛
Siebens	8850	$10½	10¼	10¼	−⅛
Sigma	100	$20	20	20	−½
Silvmq	6000	27	26	26	−1
Silverwd A	13523	$9⅞	9½	9⅝	+⅛
Silverwd B	123	$10¼	10¼	10¼	+⅛
Simco Eri	300	210	200	210	+20
Simpsons	43806	$7½	7⅛	7⅜	+⅛
Simpson S	28816	$11	10⅜	10⅞	+⅜
Sklar M	400	255	250	250	−5
Sklar W	200	119	119	119	+4
Skye Res	1900	280	270	280	+20
Skyline H	700	280	280	280	−5
Slater Stl	885	$8¼	8⅛	8⅛	+⅛
Slat W Can	700	$8½	8½	8½	+¼
Sogepet	3000	100	100	100	−2
Southm A	500	$23⅛	23⅛	23⅛	−⅛
Spar Aero	100	235	235	235	−1
Spooner	6800	22	22	22	−1
St Brodcst	100	$7½	7½	7½	+⅛
Stand I A	200	$7¾	7¾	7¾	−⅜
Stelco A	10820	$27¼	26¾	27⅛	+¼
Steep R	11950	145	140	143	+4
Steetley I	300	$9⅞	9⅞	9⅞	+⅞
Steinbg A	400	$17	17	17	
Stinbg pr	z50	$55	55	55	
Sterystm	225	$6½	6½	6½	
Ster Trust	100	$7¼	7¼	7¼	
Sud Cont	18000	26	22	25	
Sulivan A	398	160	160	160	
Sundale O	68200	$7⅜	6⅞	7	
Surpass C	145	190	190	190	+10
Systems D	1400	350	330	330	−10
T to Z					
Teck Cor A	1012	380	370	375	+15
Teck Cor B	500	300	300	300	
Tex-Sol	3500	14	13	13	
Tex Can	460	$29¾	29½	29½	
Txsglf	7900	$31	30⅞	30⅞	−⅛
Texore	15000	11	11	11	
Thom Ind	100	$5½	5½	5½	−¼
Thom N A	4085	$13¼	13¼	13¼	−⅛
Tombill	z400	63	63	63	
Toromont	900	225	220	225	
Tor Dm Bk	45451	$18¾	18¼	18¾	+¼
Tor Star B	265	$15½	15½	15½	−⅛
Total Pet	8300	$5⅝	5½	5½	−⅛
Total P A p	1000	$12⅛	12	12⅛	+⅛
Traders A	2110	$13⅞	13½	13½	
Trader 66 w	540	170	170	170	−10
Tr Can Res	22700	70	63	64	−4
Trans Mt	2706	$9½	9⅜	9½	+⅛
TrCan PL	3793	$11¼	10¾	11¼	+½
TrCan A pr	z81	$60	58½	60	
TrCan B pr	500	$28¼	28¼	28¼	−¼
TrCan C pr	z100	$36¼	35¾	36¼	
TrCan D p	200	$52½	52½	52½	
TrCan w	36549	20	12	20	+7
Trin Chib	3000	14	13	14	+1
Tru-Wall	100	245	245	245	−10
Turbo R	125	135	135	135	−9
Ulster Pet	5300	39	39	39	+2
Ultramar	283	415	415	415	−5
Unican S	1200	165	165	165	+4
UnAcc Clp	100	$40	40	40	
Un Carbid	z10	$19⅝	19⅝	19⅝	
UGas A	15775	$8	7⅞	8	+⅛
UGas 8¾	z60	$19½	19⅜	19½	
Union Oil	2200	$7½	7⅛	7⅛	−⅜
U Asbesto	1000	470	465	465	−5
U Canso	6215	$7½	7⅜	7⅜	−¼
Un Fn Mgt	200	165	165	165	+10
U Keno	1200	$8¾	8¾	8¾	−⅛
U Siscoe	20580	$7½	6⅞	7½	+⅝
Uni Trust	125	355	355	355	−10
UW OG	8000	54	51	51	−2
Univr Gas	4900	400	390	390	−5
Upp Can	11300	111	105	105	−4
VS Serv A	100	450	450	450	+30
Van Der	700	290	285	290	+5
Versatile	2900	$13⅜	13	13⅛	−⅛
Versatil A	6525	$13¼	13	13¼	+⅜
Vestgron	800	$12⅞	12¾	12⅞	+⅜
Vic G Tr	z24	$26¼	26¼	26¼	
Villcentre	500	360	360	360	−15
Voyager P	7500	$11	10⅝	10⅝	−⅜
Vulcan Ind	500	$14¼	14	14	−½
WCI Can	200	$12⅛	12⅛	12⅛	−⅛
Wainoco O	200	215	215	215	
Wajax A	1200	$12¼	12¼	12¼	+¾
Walk GW A	13362	$31½	31¼	31½	+¼
Weco Dev	z16	170	170	170	
Weldwod	100	$10⅛	10⅛	10⅛	
Wstburne	1700	$8½	8	8½	+¼
Wburn wt	1200	400	400	400	−10
Wcoast Pt	6320	430	420	425	+5
W Pet A p	1200	$14	14	14	
Wcoast T	18001	$23¾	23¼	23½	
Wcoast w	12240	214	207	213	+3
Westeel	1280	$12⅝	12½	12½	−⅛
W Bcas A	z60	$11	11	11	
W Bcas C p	400	$30	30	30	+2
W Decalta	3700	$5¼	5⅛	5⅛	−⅛
West Mine	3000	269	265	265	
Westfield	12800	130	124	130	−1
Weston	7073	$17⅜	17⅛	17⅛	−⅛
Wstn 4½p	118	$45	45	45	+1
Whithorse	100	150	150	150	
Whonok A	18150	$7	6⅞	6¾	+⅛
Wilco	5000	25	25	25	
Willroy	1000	96	96	96	−3
Woodreef	42900	72	68	68	−3
Woodwd A	1577	$20¾	20½	20¾	+½
Wr Harg	z200	77	77	77	
Yk Bear	3600	213	210	210	−3
Yukon C	600	112	112	112	+2
Zellers	4100	$5⅛	5⅛	5⅛	
Zellers pr	z5	$27	27	27	
Trust Units					
BBC R un	275	$12⅞	12¾	12¾	−⅛
BBC R wt	200	126	126	126	
BM-Rt un	4775	$13½	13⅜	13½	
BM-RT wt	5000	155	151	151	−4
C Perm un	2267	$8⅜	8¼	8⅜	
Heitman u	425	$6½	6⅜	6½	
Heitman w	500	30	30	30	
TD Realty	990	$28	27¾	28	+⅛
TD Relt w	6004	200	190	190	+5

New York

NEW YORK (AP) — The stock market recorded its first decline of the new year Tuesday in a head-on clash of buyers and profit-takers that touched off near-record trading on the New York Stock Exchange.

NYSE turnover came to 34.53 million shares, second only to the 35.16 million-share record established last Feb. 13.

The Dow Jones average of 30 industrial stocks, up nearly 70 points in the first seven sessions of 1976, dropped back 9.45 to 912.94.

NYSE's composite index lost .38 to 50.61.

The crush of activity which hit the market from the opening left the exchange's ticker tape running as much as 28 minutes late at one stage.

Analysts noted that the trades in other markets of NYSE-lister issues, which were added to the tape last June, contributed substantially to its inability to keep up.

They also noted, however, that the lag also seemed to involve a large number of small trades normally associated with individual investors rather than the big institutions.

Brokers saw the market's turbulence as the result of a full-force meeting of conflicting elements in the market place.

On one side were buyers encouraged by a continued decline in interest rates and by the market's display of strength so far this year. On the other were profit-takers anxious to nail down profits from the rapid rise which began with the new year.

Typical declines among blue chips which had recently swept to new 1975-76 highs included General Motors, down 1 at $60¾; U.S. Steel, off 1⅛ at $71, and Eastman Kodak, 1⅝ lower at $109⅞.

International Paper bucked the downtrend, however, rising ¼ to $62⅜. The company said its earnings per share for the fourth quarter showed again of about 13 per cent from comparable year-earlier results.

A. E. Staley Manufacturing, which posted slightly lower quarterly profits, fell 4 to $50¼.

Citicorp, the day's most active issue, slipped ½ to $29⅝.

Among Canadian issues on the New York Stock Exchange, McIntyre was up 1 to $40¾, Alcan up ⅜ to $22¾, Seagram up ¼ to $29 and Hiram Walker up ¼ to $31.

Dome Mines was down 1 to $33⅜ and Campbell Red Lake down ⅞ to 18⅝.

CLOSING AVERAGES

30 Industrials	912.94	−9.45
20 Transportation	187.11	−1.30
15 Utilities	88.29	−0.41
65 Composite	280.44	−2.44
Volume 34.53 million.		

ACTIVE STOCKS

Vol.		Close	Chge.
811700	Gt Ap	12⅜	+⅜
612700	Cater	74⅛	−1¼
346800	RCA	21⅜	+¼
304800	Texaco	25⅜	−⅛
250700	ATT	52⅝	+⅜
237500	Polaroid	34½	−1¾
229700	Gen Mot	60¾	−1
228500	Zerox	55⅜	−1⅝
226500	Gulf Oil	22⅜	+½
208900	Kresges	34⅝	−⅜
194500	A Homes	32¾	+⅛

QUOTATIONS

Alcan	22¾	Honeywell	37
Alcoa	43⅝	Inland Steel	43⅛
Allied Chem	37	IBM	234¼
Allis-Chalm	13½	Int Harvest	24¾
Amer Air	9¼	Int Nickel	26⅞
Amer Brands	40	Int Paper	62⅜
Amer Bcast	22¼	Int Tel T	23¾
Amer Can	31	Johns-Mann	24⅞
Amer El P	22	Kaiser Alum	28⅝
Amer Metal	50⅛	Kennecott	31¾
Amer Mtrs	5¾	Kraft	42⅛
Amer Smelt	15⅜	Kresges	34⅝
Amer Tel T	52⅝	Ling-Temco	11⅜
AMF Inc	20¾	Litton Indus	7¾
Ampex	5⅜	Lockheed Air	7½
Anaconda	17¾	Matsushita	19½
Ashland Oil	22⅛	McDon Doug	17⅛
Atl Richfld	96⅜	Merck	73
Avco	5⅝	Mer Lynch	16¾
Aztec Oil-Gas	27⅞	Minn MM	59⅛
Avon	36¾	Mobil Oil	50⅛
Bell Howell	17⅞	Monsanto	80½
Bendix	45¾	Mont Ward	29¼
Beth Steel	35⅝	Motorola	45
Boeing	26⅝	NCR Corp	27
Boise Cas	25¼	Natomas	23¾
Borden	27¼	Newmont	26½
Borg-Wrnr	24	Nort Simon	23⅝
Bristol Mrs	73⅝	Owens-Ill	56¾
Brunswick	11⅞	Pac Gas	22
Burl Ind	30⅜	Pan Am	5⅜
Burl North	35¼	Penn Central	1⅜
Burroughs	90⅞	Pepsi	73
Caterpillar	74⅛	Phill Morris	56
Col Bcast	53¼	Phillips Pete	55
Celanese	47	Pit Bowes	14⅛
Chase Man	27⅞	Polaroid	34½
Ches-Ohio	36½	Proc Gam	94¼
Chrysler	11⅞	RCA	21⅜
Coca-Cola	89¼	Repub Steel	30⅞
Colgate-P	29⅞	Revlon	76⅞
Comsat	20⅜	Safeway	46½
ControlData	20	Schlumbrgr	80¼
Con Edison	15⅝	Scott Paper	17⅝
Cons Oil-Gas	6¾	Sears Roe	69⅞
Crown Cork	18¾	Shell Oil	51¾
Crown Zell	39¾	Singer	11
Delta	31⅛	Sperry	41⅝
Disney	52⅛	Stand Cal	30
Dow Chem	99⅝	Sun Oil	28½
Du Pont	139	South Pac	32¾
EasternAir	4⅞	Talley Ind	7⅜
East Kodak	109⅞	Teledyne	26⅜
El Paso	12⅝	Telex	2¼
Exxon	91¼	Texaco	25⅜
Fair Cam	44	Texas Gulf	30½
Fed N Mtg	16	TWA	7⅞
Firestone	23	Union Carb	67¾
Ford Motor	47⅝	Union Pac	79¼
Gam Skog	23¾	Union Oil	44⅛
Gen Dyn	40	Uniroyal	8¼
Gen Elec	51⅛	UAL Inc	29
Gen Foods	28½	Un. Brands	5⅜
Gen Motors	60¾	US Steel	71
Gen Tel E	26	Western Air	10⅛
Gen Tire	19¼	Westinghse.	14⅝
Geor Pac	47⅜	Weyerhsr.	40⅜
Gillette	33⅞	Woolworth	22⅝
Goodyear	23¼	Wometco	14½
Greyhound	14⅛	Xerox	55⅝
Gulf Oil	22⅜	Zenith	26
Hilton Hot	37		
Homestake	34⅝		

BOX SCORE

	Tues.	Mon.
Issues traded	1929	1918
Advances	631	1190
Declines	916	362
Unchanged	382	366
New highs	—	—
New lows	—	—

Net Earnings

Baton Broadcasting Inc., three months ended Nov. 30: 1975, $1,566,000, 22.7 cents a share; 1974, $1,263,000, 18.3 cents.

Cablecasting Ltd., year ended Aug. 31: 1975, $622,316, 51 cents a share; 1974, $361,763, 27 cents.

Computel Systems Ltd., year ended Aug. 31: 1975, $1,488,000, loss, no per share figures available; 1974, $1,848,000, loss.

Hardee Farms International Ltd., 24 weeks ended Nov. 15: 1975, $325,000, seven cents a share; 1974, $385,000, eight cents.

Interprovincial Steel and Pipe Corp. Ltd., three months ended Nov. 30: 1975, $3,034,000, 65 cents a share; 1974, $5,552,000, $1.20.

Mico Enterprises Ltd., six months ended Oct. 31: 1975, $719,000, 33 cents a share; 1974, $656,000, 37 cents.

Mount Royal Rice Mills Ltd., nine months ended Nov. 30: 1975, $50,000, $2.71 a share; 1974 $1,085,000, $4.52.

Western Broadcasting Co. Ltd., three months ended Nov. 30: 1975, $1,127,000, 29.5 cents a share; 1974, $764,000, 19.7 cents.

Vancouver

VANCOUVER — Prices were off in light trading Tuesday on the Vancouver Stock Exchange. Combined volume of the regular and curb boards was 1.57 million.

Major trader in terms of value was Abitibi, which led industrials by trading unchanged at $10 on 27,500 shares. MacMillan Bloedel improved ¼ to $18½.

In the mines, Geo-Dyne was up 2 cents at .32. Consolidated Boundary rose 3 cents at .41 and Golden Standard was a 1½-cent gainer at .21½.

Alaska Kenai rose a penny at .07. Stampede advanced 5 cents to $3.80.

Curbs leader was Nahatlatch, which rose a half-cent to .37.

Stock	Sales	High	Low	Close	Net Chg
MINES					
Aalen	6000	13	12	12	−½
Ab Mris	2000	14	14	14	
Adanac	2000	23	23	23	
Adonis	9500	17	15	16	−1½
Afton	1200	525	520	520	−5
Alice Lk	2500	11	11	11	
And Mns	15000	10	9	10	
Anglo Bo	23500	83	80	81	
Arcdia	1000	16	16	16	+1
Ardo	500	7	7	7	+1
Avino	2000	25	25	25	
Balfour	29500	33	32	33	+½
Barier R	12800	141	135	140	+5
Bath N	2700	100	99	99	−1
Blmol	14000	95	90	91	−4
Benson	500	20	20	20	−2
Bow Rvr	10500	39	37	37	−1
Bullion	1000	8½	8½	8½	−½
BX Dev	6980	236	230	231	−4
C Barr	500	23	23	23	
Cd Nat re	5700	425	425	425	+15
Canwx	3500	12	11	11	−2
Carolin	1100	175	175	175	−5
C Cons	2000	9	9	9	
Casino	1500	24	24	24	
Chnl Gld	1400	28	28	28	
Chatef	13875	37	36	37	+1
Chrmf	2500	30	28	28	−3
Cirna	1500	53	50	53	
Cinabr	3000	50	50	50	
Clayme	4200	92	89	92	+2
Colby	4400	76	75	76	−2
Colt td	1500	26	25	25	−2
Comet	1000	45	45	45	
C Bam	z140	10	10	10	
C Bound	45000	41	38	41	+3
Cns Ctex	2000	25	25	25	+1
Cons Col	8500	24	23	24	−1
Copr alk	4000	27	26	26	
Coralta	6532	55	54	55	+1
Cream	1000	23	23	23	
Cutlass	4500	28	27	28	
Cypres	23000	51	49	50	
Dalton	18500	7½	6½	6½	
Dankoe	z20	190	190	190	−10
Drkhak	2000	25	23	23	
Dus Mac	9500	89	82	82	−8
Enex	1000	35	35	35	+3
Equat	9500	5½	5	5	
Fosco	3000	12	11	11	−1½
Geo Dyn	92000	33	30	32	+2
Gladiat	12500	14	8½	10	1
G Gae	1000	20	20	20	
Gdn Gnt	900	16	16	16	
Gldn Std	37700	22	20	21½	+1½
Gld Rvr	5500	15½	15	15	−½
Grando	2500	18	18	18	+1
Grn Eag	1500	8	8	8	
Gsa ares	9325	153	140	153	+6
Hallark	1000	42	42	42	
Henriet	3000	24	24	24	−1
Hib Intl	8500	12	10	10	−1
H Lode	9000	14	13	14	
Hihawk	2171	24	22	24	
H Merc	5500	26	26	26	−1
Initial	5400	20	18	20	
Itl Bmc	10000	45	42½	44	+1
Iskut	8500	6½	6½	6½	
Jackpt	5000	6	6	6	
Jersey	25500	47	46	47	
Kamad	1000	15	15	15	+1
Kent E	z200	22	21	21	
Lada	2000	22	22	22	
Laguna	7000	10	9	9½	−½
Laura	1500	11	10½	11	+½
Lori E	2500	15	15	15	
Lornex	1175	790	790	790	
LP Ind	z200	18	18	18	−2
Makao	1000	15	15	15	+1
Midas	2500	18	18	18	
Mid Mtn	1000	25	25	25	
Mrseby	5000	12	12	12	
Nadina	1000	19	19	19	
Nevex	3000	63	62	63	
Nw Chif	4500	10	10	10	−½
Nw Min	6000	28	23	26	+2
N Privtr	6020	9	9	9	
New Pyr	9260	34½	33	33½	+½
Newvn	7000	11	10	10	−½
Nicola	500	7½	7½	7½	+1½
Nthair	20100	228	212	212	−17
Oro	24500	6	6	6	
Oxbow	1000	66	66	66	+1
Pcifc Rs	6000	220	215	218	−2
Perry R	2000	180	180	180	−10
Rackla	500	16	16	16	
Rac Ind	1500	16	16	16	−½
Ramid	2000	7	7	7	
Reako	5000	20	20	20	
Redfrd	1200	40	40	40	
Riviera	22 8	6	5½	6	
Sabina	200	118	118	118	+2
Saxton	1050	25	25	25	
Seaforh	2000	26	26	26	−1
Shr Res	500	16	16	16	
Sir City	5000	7	7	7	
S Spring	5000	37	37	37	
S Stndrd	7700	110	109	110	+1
Skast	1000	13½	13½	13½	
Sonc Ry	6500	25	23½	24	
Sonesta	9500	17	17	17	−½
Sproat	2000	25	23	23	−2
Texal	5000	6½	6½	6½	
Thor Ex	2250	135	135	135	
Tnta Hill	2100	22	22	22	
Trwest	1008	13	13	13	
Torngn	7000	24	24	24	
U Hrne	4500	40	37	38	
Un arayr	z300	30	30	30	
Vally Cu	116	775	775	775	−40
Vestor	7300	105	89	89	−14
W Ring H	z50	110	110	110	+5
Wharf	2000	36	36	36	
Yukn igd	551	35	35	35	−1
Warrants and Rights					
Sv St Wts	4500	35	35	35	
INDUSTRIALS					
Abitibi	27500	$10	10	10	
Alcan	600	$23⅛	23⅛	23⅛	
Al Ven P	200	165	165	165	−5
Ath Col	100	140	140	140	+5
BBC Un	2500	$13	12¾	12¾	−⅛
Balco	100	350	350	350	
Baldwn	500	30	30	30	
Bnk BC	100	$19½	19½	19½	
B Montrl	200	$15⅜	15⅜	15⅜	
Block	300	360	360	360	
BC Jturf	200	$5¼	5¼	5¼	
C P	100	$14	14	14	
C Tokar	650	130	130	130	
Comput	5100	26	26	26	
Con Ber	500	190	190	190	
Crstbrk	300	315	315	315	
Daon Dv	700	$6½	6½	6½	
Dao pf A	1100	$6½	6⅜	6½	−¼
Doman	500	$9	9	9	
Finning	400	$9½	9½	9½	
Gestalf	1000	50	50	50	
Gest Pr	500	310	310	310	
GN Land	1000	105	105	105	
Grt W Stl	100	$5½	5½	5½	
I Hydro	2000	40	40	40	
Ionarc	1500	20	20	20	−1
IU Intl	300	$11	11	11	
Kaiser	700	$10	10	10	+⅛
Keg Res	500	70	70	70	
M B	1900	$18⅜	18½	18½	+¼
Massey	100	$21¼	21¼	21¼	
NW Spts	230	400	400	400	
Pace	1000	201	201	201	
PN Gas	1540	375	350	375	
Portcm	1566	64	64	64	
Potter	232	350	350	350	+10
Renn In	400	125	125	125	
RSL	z80	225	225	225	
Wardr	1000	225	225	225	
Whon A	200	$6¾	6¾	6¾	+¼
Warrants and Rights					
Fst Cy w	3300	245	245	245	
OILS					
Alsk K	10500	7	6	7	+1
August	1600	25	25	25	
Capt Int	600	10	10	10	+2½
Clonial	1500	70	70	70	
CPayet	600	25	25	25	
Coseka	1500	310	305	305	−5
Coynex	4400	139	130	135	−5
Davnpt	z197	50	50	50	−3
Davoil	2900	38	35	35	
Frehld	1500	55	50	50	−5
Galvstn	800	165	155	155	−13
Gt Reef	2100	49	49	49	
Mtn Stat	2500	38	37	37	
Pan Cdn	1000	$16¼	16¼	16¼	
Plains P	590	13	13	13	
Pondry	5419	25	23	25	+2
Prince	4000	18	18	18	−1
Seneca	2000	40	40	40	−1
Stampd	8500	385	375	380	+5
Sunlite	400	380	370	380	
Tcoma	2500	12½	12	12	−½
Wn Wrn	2000	14	14	14	−1
Wms Gd	2000	10	10	10	+2½
VANCOUVER CURB EXCHANGE					
Aaron	2000	36	36	36	
Abaca	3000	33	33	33	−1
Acplmo	5500	4	4	4	
Adar	9500	8	7	7	
Amber	1000	14	14	14	+½
Arctic	10000	12	12	12	
Ash Res	3000	19	19	19	−1
Aurus	3000	46	45	46	+1
Avinch	5700	87	85	85	−5
Bch Gld	5000	24	23	24	−½
Bermst	2000	18	18	18	−2
Bnvsta	2500	9½	9½	9½	
Bonevil	22000	35	33	35	+3
BPI	14000	18½	15	15	−3
Brn Mns	8500	30	28	28	−2
Bur Gld	14000	23	22	22	
Cadet	24000	16	14	15	
Cleaver	1000	18	18	18	
Cobre	2500	23	22½	22½	+½
Dasher	1000	11	11	11	+2
Decade	2008	29	29	29	+2
Diana	3500	42	40	40	−1
Dune Mi	1000	22	22	22	+1
Edina	6500	45	41	41	
Empire	6000	7	7	7	
Envoy	3000	36	36	36	+1
Espina	1500	36	36	36	−2
Exel	15000	9	8	8	−1
Gbx Mns	500	68	68	68	
Gentry	18500	16	15	16	
Geor	8500	15	14	14½	
Geo Star	5000	6½	6½	6½	
Gold An	1000	38	38	38	−2
Gold Vly	6000	25	22	22	−3
Grn Res	3000	21	19	19	−7
Grt Bear	6500	24	23	23	−½
Groton	8000	17	15½	15½	−2½
Hesca	4500	52	50	50	
Hid Qen	1000	31	31	31	
High Str	3000	25	25	25	+1
Hope	100	200	200	200	
Host	16600	120	115	119	+4
Junex	19000	25	22	23	−2
Juniper	3000	13	13	13	
Kndahr	7000	95	88	88	−5
Kariba	32000	25	23	25	+1
Keith	2000	11	11	11	
Lem Re	5000	36	33	35	−1
Lion Mn	11000	24	23	24	+1
Mhria M	z300	61	61	61	+2
Mcleod	17500	39	30	30	−8
Mndee	12500	24	23½	23½	−½
Nahat R	44500	37	35	37	+½
New Den	25000	21	19	20	−½
Nomad	14000	43	42	42	
Olymp	31000	43	40½	41½	−3½
Orina	500	37½	37½	37½	
Ptrowt	4000	15	15	15	
Phlco Rs	4500	32	28	30	
Quest	3500	33	32	33	+2
Rainbw	10500	40	40	40	−3
Reniks	500	55	55	55	
Rich Hil	3500	13	13	13	
Rio Sera	15000	11	10	10	
Rockel	5000	71	70	70	−5
Santa	z300	4	4	4	
Satrn Rs	12000	29	28	28	
Sicams	7000	33	30½	33	+3
Sothcn	2000	20	20	20	
Starbrd	7500	13	13	13	+1½
Susie Gd	2000	22	22	22	
Swim Lk	5000	25	25	25	+2
Tandm	5500	21	20	21	−1
TRV	4900	108	105	108	
Univex	4000	20	18	20	
Vanita	20500	27	25	25	−2½
Yukndn	2000	10½	10	10	

Gold

LONDON (AP) — Tuesday's closing gold prices in U.S. dollars per ounce: London — $131.50; Paris — $136.78; Frankfurt — $136.11; Zurich — $136.25; Hong Kong — $135.29; Beirut — closed.

Silver

Closing basic price of 1,000-ounce certificates in the Victoria area $4.10 U.S. bid per troy ounce and $4.15 asked. Previous day $4.20 and $4.33.

London

LONDON (CP) — Closing stock quotations Tuesday in new pence unless pounds are indicated: Z-indicates that quotatin includes dollar premium based on latest conversion hate.

Associated Brit Foods 72, Babcock and Wilcox 76, Bass Charrington 109, Bicc 128½, x-Blyvoor 615, Boots 145, Bowater 184, Brit Am Tob 357½, Brit Assets Trust 51½, Box International 58, Brit Petroleum 612½, x-Broken Hill Prop 428⅞, x-Buffels 11¾, x-Canadian Pac 11, STGS, x-Charter Cons 190½, Cons Gold 208½, Courtaulds 164, De Beers 324½, Distillers 147¼, Dunlop 77, x-F. S. Geduld 19½, EMI 244, Gen Elec 155½, Glaxo 378½, Grand Metropolitan Hotels 83¼, Gr Unv Strs 216, Guest Keen 274½, Hawker Siddeley 392.

Hoover 343½, ICI 364, Imp Tob 86¼, Judge 33, x-Kloof 560, Marks and Spencer 109, Metal Box 296½, x-Minorco 224½, x-Phillips 935, Plessey 77, x-Poseidon 108¾, Rank A 174½, Rio Tinto Zinc 219, Roan Consol 170, Sel Trust 505, Second Scott Inv 88½ Shell T and T 401, Tanganyika 170, Thomson 236, Thorn 237, Tube Investments 324, Ultramar 213½, Unilever 449, x-Union Corp 420, x-Vaal Reef 17¾, Vickers 165, x-Western deep level 12⅝, x-Westers Driefontein 31½, x-West Mines 00⅞, Woolworth 76, W. Holding 22¾, x-Zambian Copper 41.

Bonds (in pounds): Brit Transport 49, Brit Cons 18⅜ Exchange 1976 99.49, Treasury 08-12 43¾, War Loan 26 9-16.

The Financial Times industrial index 402.4, up 8.0.

Mutual funds

TORONTO (CP)—Recent prices of mutual funds supplied by The Canadian Mutual Funds Association Tuesday. They are the net asset value per share or unit (NAVPS) last calculated by the fund in accordance with its pricing practice as contained in the prospectus of the fund. n—no sales charge, x—U.S. Fund, y—delayed NAVPS, xd—ex-dividend.

CMFA Members		ynBolt TremE	5.60
AGF Group		Cdn S Afr Gd	4.28
Amer Grwth	4.45	Capital Gth	9.55
Cdn Gs Egy	11.40	xChase	6.53
Cdn Sec Gth	4.73	**CML Group**	
Cdn Trusteed	4.39	yGrowth	6.36
Corp Invest	5.05	yIntl Energy	2.25
Corp Inv Stk	4.35	yIntl Gth	4.45
Gwth Equity	5.25	yIntl Incom	3.23
Japan	7.32	Univest	4.92
Special	2.65	xComp Cap	4.16
All Canadian Gr		**Desjardins Gr**	
Compound	5.13	Canadian	6.53
Dividend	5.53	yHypotheq	4.22
Northrn Egy	3.09	yInternatl	6.52
Revenue Gth	3.57	yObligatns	4.61
Venture	2.74	Quebec	3.37
4000	3.58	PEP	1.94
Calvin Bullock Gr		nySpec	3.81
Acrofund	1.07	Dixon, Krog	5.46
CIF	4.29	yDomin Comp	5.91
Eaton Group		**Dreyfus Group**	
Commwth	13.24	yInc	11.03
Growth	8.56	yInternatl	11.96
Income	4.34	nExecutv Can	5.58
Internatnl	6.03	nExecutv Intl	1.63
Leverage	3.54	xFid Trend	19.84
Venture	3.00	nHarvard	6.03
Viking	4.89	Heritage	1.79
Guardian Group		**Industrial Gr**	
Enterprise	.82	Indust Amer	2.09
GIS Comp	8.54	Indust Div	5.68
nGIS Incom	2.68	Indust Eq	4.51
yGwth Fund	7.86	Indust Gth	14.92
North Amer	3.24	Indust Incm	10.19
Mutual Acu	5.41	Indust Pens	18.98
Mutual Inc	4.37	ITCO	4.86
Sec Income	9.55	**Keystone Gr**	
World Equity	5.43	Canada	6.57
Investors Group		Cus K-2	5.17
yGrowth	10.73	Cus S-1	18.43
yInternatnl	5.51	Cus S-4	3.08
yJapan	8.47	Polaris	3.25
yMortgage	4.78	xLex Rsrch	13.99
yMutual	5.08	xManhatn	2.76
yRetiremnt	5.23	Marlborough	4.24
yProvidt Mu	6.60	Natrusco	13.64
yProvidt Stk	4.90	**NW Group**	
yNat Res Gth	3.57	Canadian	4.39
Planned Invest Gr		Equity	5.96
Canada Cum	4.29	Growth	4.87
Canada Grth	5.62	xOne Wm St	14.08
Pld Resourcs	3.72	xOppenhmr	6.20
Pld Sec Inc	5.29	**Pemberton Gr**	
Taurus	3.54	nPacific Div	4.86
Pret et Revenu Gr		nPacific Inc	2.66
Americain	8.26	nPacific Ret	4.63
Canadien	5.98	nPacific Res	2.57
Retraite	5.79	nPacific US	4.09
Prevest Mut	6.44	**PHN Group**	
Prudential Gr		yBond	10.66
Growth	5.35	yCanadian	6.83
Income	4.93	Fund	13.29
Savings Invest Gr		yPooled	26.31
American	8.26	nyRRSP	10.61
Canadian	5.98	**PMF Managmt**	
Retiremnt	5.79	nPension Mu	6.20
United Bond Shr		nXanadu Fnd	3.77
yRoyFund	5.84	**Principal Gr**	
yRoyFnd Inc	4.88	Collective	5.43
United Group		Growth	3.92
yAccumula	3.88	Venture	2.37
yAccumu R	4.12	xPutnam	9.77
yAmerican	1.17	Scotiafund	.90
yHorizon	1.79	Sterling Eqty	5.64
ySecurity	4.44	xTech	6.58
yVenture	2.45	Temple Gth	8.92
yVenture Ret	3.78	**Trans Canada Gr**	
Universal Gr		A	5.15
Save Equity	8.09	C	10.50
Save Income	5.06	Special	4.10
Non Members		Vanguard	5.46
yBeaubran	4.13	Western Grth	4.61

Rail bonds authorized

Canadian Press

The provincial cabinet has authorized a $50 million bond issue for British Columbia Railway.

A cabinet order-in-council release Monday says the 25-year bonds will carry an interest rate of 10.4 per cent payable half-yearly.

Also included in the orders is a re-adjustment of salaries for directors of the Mediation Services Commission.

Director Ray MacDonald will receive a salary of $28,600, retroactive to Oct. 1, 1974. His salary had been $27,700, so he will receive about $1,250 in retroactive pay.

Assistant directors Gus Leonidas and Clark Gilmour will receive $28,000 each, retroactive to April 1, 1975, up from $26,000.

Grain

WINNIPEG

	High	Low	Close
Flax—			
May	688	686	686½
Jly			684
Oct			660
Rapeseed—Thunder Bay			
May			460
Jly			453
Oct			455
RapeseedVancouver			
Jan	520	500	518¾
Mar	523	511	512
Jun	512	500	512
Spt	504½	493	504
Rye—			
May	257	253	254¼
Jly	253	248½	250
Oct			243½
Barley—			
May	245½	242¼	242¼
Jly	239	237¾	238⅛
Oct			235
Oats—			
May	170½	167½	167½
Jly			163½
Oct			158½

CHICAGO

	High	Low	Close
Wheat			
Mar.	361½	356½	159
May	368	363	365½
July	371½	366	369
Corn			
Mar.	271½	269½	270¾
May	277½	275¾	277¼
July	281¼	279¾	280¾
Oats			
Mar.	156¾	154½	156¾
May	152	149½	152
July	147¾	146	147¾
Soybeans			
Jan.	483½	475¼	477
Mar.	491	482	484
May	499	490½	491

Commodities

	High	Low	Close
Silver—New York (per oz.)			
Jan.	4.22.50	4.11.50	4.11.80
Feb.	4.20.00	4.15.00	4.12.20
Mar.	4.26.30	4.13.50	4.14.80
Copper—New York (per 100 lbs.)			
Jan.	56.30	55.90	55.90
Feb.	56.20	56.20	56.20
Mar.	56.90	56.20	56.50
Gold—Winnipeg (per oz.)			
Jan.	133.60	130.70	132.00
April.	134.70	132.00	133.00
July	138.00	133.90	134.40
Oct.	139.10	136.20	136.20
Porkbellies—Chicago (per 100 lbs.)			
Feb.	72.77	71.20	71.40
Mar.	72.80	71.00	71.50
May	73.00	71.40	71.50

Lumber, plywood quotations unavailable, wire trouble.

Money

At Montreal

U.S. dollar	1.0082	−1/5
Pound sterling	2.0419	−1-3/100

At New York

Canadian dollar	0.9919	+1/5
Pound sterling	2.0253	−31/100

U.S. FUNDS

Purchase price of U.S. funds in Victoria area 1.0060 with 1.0065 for travellers cheques and 0.9960 for coins. Selling rates 1.0165 for cheques and 1.0170 for cash.

Nominal selling rates of other monies in Canadian funds: Australia dollar 1.2915; Austria schilling .0564; Belgium convertible franc .0262; Bermuda dollar 1.0300; Brazil cruzeiro .1158; Bulgaria lev 1.0396; China renminbi .5275; Czechoslovakia crown .1850; Denmark krone .1685; France franc .2310; Germany mark .3950; Greece drachma .0305; Hungary forint .0446; India rupee .1155; Italy lira .001525; Japan yen .003365; Mexico Peso .0840; Netherlands guilder .3860; New Zealand dollar 1.0760; Norway krone .1860; Poland zloty .0498; Portugal escudo .0394; Romania leu .2021; South Africa rand 1.1875; Spain peseta .01740; Sweden krona .2350; Switzerland franc .3955; U.S.S.R. ruble 1.3532; Venezuela bolivar free .2375.

Alberta

	Sales	High	Low	Close	Chg.
Abacus	500	$63¾	13½	13½	+½
Alta Energy	8050	$10⅛	9⅞	10	
Alta Pero	500	8	60	60	
Bearcat	6000	25	25	25	
Conventure	2600	255	250	250	−15
Cons Alcor	500	200	200	200	−30
Cord Inter	1200	$7⅞	7½	7⅛	
Cryogenic	100	145	145	145	−5
Cultus	500	10	10	10	−13
Knobby Lak	1008	72	72	72	
Nemco	1100	120	120	120	−5
Northrim	4000	95	92	92	−8
Oilex	8300	100	100	100	
Petroqut	1500	375	375	375	−10
Sackville	3000	25	25	25	−2

Total sales: 39,350.

Metals

LONDON (AP) — Tuesday's closing metals bid-ask in pounds sterling per metric ton; silver in pence per troy ounce:

Copper — Spot 591.5-592; futures 611.5-612.

Tin—Spot 3,058-3,059; futures 3,127-3,128.

Lead—Spot 165.5-166; futures 172.5-173.

Zinc—Spot 340-340.25; futures 351.25-351.50.

Silver—Spot 205.9-206.2; 3 months 211.8-211.9.

Bonds

(Street Prices)

Day mondy, mod, 8-¾; spec call — mod, 9-¼; comm pap — 9-¼; short Cdas — quiet, up 5C; 3-½ Dec. 15-78 100.25-35; mid Cdas — quiet, unch; 4-½ Sept. 1-83 77-⅝-⅞; long Cda — quiet, unch; 10 Oct. 1-95 100-¾-101; prov — quiet, up ⅛-¼; Ont hyd 10-¼ Jan 29-01 102-¼-½; corps — quiet, unch; Un gas 11-⅜ Sept. 95 102-¾-3-¼; U.S. mkt — quiet, firm.

HENDERSON REALTY LTD.
385-9741
HOME OF 3½% COMMISSION
Full Service Realtors

VICTORIA GLASS
NEW STORE FRONTS
388-4811 360 Bay 388-4141

FOR RENT — $600 Per Month
New Building — Complete second Floor. 2 Wash Rooms 1525 Sq. Ft. Totally Carpeted
PHONE: 385-8821
367 BURNSIDE RD. EAST

Villa Royale
964 Heywood Avenue
(Leasehold Interest)
Overlooking Beacon Hill Park, these lovely 1- and 2 bedroom suites start at $22,400 Ideal retirement amenities sauna, swirlpool, roof lounge and workshop Excellent financing available
Open to View—Mon. to Sat. 1:30-4:30
FOR INFORMATION PLEASE CALL
WHYTE & GOWER
OAK BAY PROPERTIES 592-2407
"Victoria's Leading Condominium Brokers"

Eaton's operation loser

Catalogue may fold

TORONTO (CP) — The Globe and Mail says the T. Eaton Co. is holding a meeting today of top company executives and may announce that its catalogue sales division will be sold or closed.

The newspaper says a manager of an Eaton's catalogue office said he was notified that all catalogue operations would end by May or June.

The manager had been notified that the several thousand employees in the catalogue division would be offered other jobs in the company, The Globe and Mail says.

It says the company's catalogue operation has been unprofitable for several years and has lost ground to its rival, Simpsons-Sears Ltd.

The newspaper says Sears has an estimated 600 outlets across Canada with yearly sales of about $550 million. Eaton's 450 outlets collect an estimated $400 million in sales.

Robert Butler, chairman of the board, and Earl Orser, Eaton's president, refused to comment and said a statement would be released today, The Globe and Mail says.

The newspaper says that two years ago Eaton's and J. C. Penney Co. Inc., a major retail and catalogue company in the United States, studied the idea of a joint retailing venture.

It says talks with Penney are reported to be stalled and a sale of Eaton's catalogue division to the U.S. chain appears unlikely.

—AP

Wild trading wears one

From the impression left by the man in the foreground, making money can be tiring. Or it could be that hectic first few sessions of year at New York Stock Exchange have left him weary. Exchange handled more than 34 million shares Tuesday, second biggest volume ever. Record of 35.16 million was set last Feb. 13.

Mission heads south

A five-man trade mission, sponsored by the B.C. Department of Economic Development, leaves on a four-country tour of South America on Friday.

Membership of the group, which will travel for two weeks through Ecuador, Trinidad, Guyana and Venezuela, is made up of four Vancouver-area engineers and business development officer Dennis Loader.

The purpose of the mission is to obtain capital project contracts.

The tour will wind up at the Canadian Association for Latin America's fifth conference in Caracas, Venezuela.

British deficit will be bigger

LONDON (Reuter) — Chancellor of the Exchequer Denis Healey said Tuesday that Britain's budget deficit for the current financial year may be as high as $24 billion — 33 per cent more than forecast.

The new estimate came in formal letters from Healey to the International Monetary Fund (IMF) applying for loans totalling about $1.9 billion.

The chancellor said the public sector borrowing requirement "might turn out to be as much as 12 thousand million sterling ($24 billion) of 12½ to 13 per cent of the national income."

The estimate in the last budget was for a deficit of about 8 billion.

Price of gold now worries millions

By PAUL STEIGER
Colonist - Los Angeles Times Service

KINGSTON, Jamaica — Gold, that magical metal with the power to bend men's minds, is suddenly giving Bangladesh beggars, Bolivian peasants and Jamaican construction workers something in common with Russian commissars, South African mining magnates, and French wine merchants.

That something is an interest in keeping gold prices high — the higher, in fact, the better.

Russians and South Africans, of course, have long had a stake in high gold prices, since they mine most of the world' annual production. And prosperous Frenchmen — not to mention their neighbors in such nearby European countries as Switzerland — have a well-known penchant for hoarding gold as a substitute for the neighborhood savings and loan association. They, too, enjoy a windfall when gold prices climb.

But now a host of the world's poor countries are also being drawn into the act, and the pressure of their interest, added to that of the more traditional fans of gold, is threatening efforts by the United States and other countries to clean up the world monetary system by phasing gold out of it.

The new interest in gold by the world's poorer, less-developed countries has emerged because they are about to get a good-sized hunk of it—9 million to 10 million ounces directly, plus access to the profits from the sale at public auctions of another 20 million ounces.

These benefits are due to be handed out over the next four years as part of the overhaul of the world's monetary system agreed to in principle by members of the 123-nation International Monetary Fund here last week.

The new Pegasus Agreement, named after the hotel here where the pact was finally hammered out, calls for the IMF to unload over the next four years 50 million ounces of gold — one-third of its total supply—worth $7 billion at current market prices.

The intention of a number of countries, including the United States, is for the IMF to dispose of the remaining 100 million ounces of its gold in subsequent years.

The effect of this, U.S. officials believe, will be to put gold well on the road to becoming just another metal, dislodging it from its present role as the most glamorous—and frequently most troublesome—element of the world's money supply.

Once that happens, in the U.S. view, governments acting singly and through the IMF will be able to manage the world's money supply more smoothly and rationally than in the past

To be sure, not everybody thinks gold should be phased out of the monetary system. Indeed, a persistent minority of economists has long argued that the metal should be restored to a central place in the monetary affairs of nations.

They contend this action would put a brake on what they regard as the irresistible urge of governments to print too much paper money, thereby spurring inflation not only in their own countries but across national boundaries as well.

Moreover, some nations—France, in particular—continue to have a strong affinity for gold. They believe it makes a nice nest egg in an uncertain world, and they would feel safer having more of it in their government coffers.

□

Sharp drop overnight

BRUSSELS (UPI) — Gold on the London bullion market dropped to a four-month low Tuesday amid large sales in anticipation of gold sales by the International Monetary Fund.

London dealers said an upturn in stock markets around the world was another factor behind gold's falling five dollars overnight to close to $131.75, its lowest value since dropping to $130.25 last Sept. 24.

Gold in Zurich was down $4.62 closing at $132.00.

Gold's fall, together with a drop in Swiss bank rates, pushed up the dollar's price throughout Europe.

Interference scored

Chamber points at governments

TOTONTO (CP) — Gerald Pearson, president of the Canadian Chamber of Commerce, Tuesday told the royal commission on corporate concentration that government involvement in industry threatens to destroy the free enterprise system.

"The free market system has worked well, and it can continue to function effectively if left alone to do so," he said in an opening statement to the commission

"Excessive government involvement has led to many of the current problems of the system. This same government now points to the ills of the marketplace as justification for even greater intervention."

Pearson said there is no need for more legislation to ensure against the abuse of corporate power. Shareholders, organized public groups, unions, the media and governments already exercise enough control so that large companies cannot act in their own unchecked interests, he said.

The Chamber of Commerce brief, presented to the commission and made public Tuesday, said industries and companies, regardless of size, cannot remain insensitive to customer needs or changes in market requirements. The possibility of new companies in the intdustry is a continuing threat, it said.

The brief said that even in highly-concentrated industries, such as the automobile industry where three companies control 70 per cent of the market, there is no evidence of corporate power.

"The major automakers are accused of undue dominance and control, as if consumers have no choice but to purchase 70 per cent of their automotive needs from one of the Big Three," it said. "In reality, each individual consumer has complete freedom to purchase any one of the range of models offered by the more than 20 different manufacturers represented in the Canadian market."

In some cases, such as the airline industry, the public interest is best served by a small number of competitors in the marketplace, it said.

ARRAN HOUSE
INSPECT THE SUPERB DIGNIFIED ELEGANCE of this exciting life style
from 1:00-5:30 p.m.
at
545 RITHET
(one block from Dallas between Menzies and S Turner)
OR CALL
598-5166
TO VIEW AT YOUR CONVENIENCE
NEWSTEAD REALTY LTD.
PRICED FROM $38,900

PILKINGTON GLASS CENTRE
649 Pembroke
Your Windshield Replacement Centre
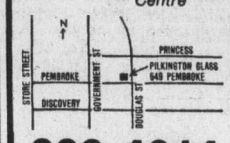

388-4614

384-1144

LEASING
Whatever make or model of car or truck you want, it pays to deal with
EXECUTIVE
Backed by the resources and service facilities of Peter Pollen Ford Sales Ltd., we have a reputation for integrity and excellent service at competitive rates.
COME IN AND GET THE FACTS!
EXECUTIVE CAR LEASE LTD.
1060 YATES ST. VICTORIA

OPEN THURS. and SAT.
1:30-4 P.M.
797 WALFRED ROAD
(Off Happy Valley Rd. — Braemar Heights)
Come way up the mountain, to see this unique high quality contemporary home with superb seclusion and views! Up to five bedrooms, two full baths, SAUNA, huge playroom and more. There's a huge sundeck, double carport, extra parking and all on 2½ acres of lovely wooded view property! COMPLETELY UNIQUE IN DESIGN AND QUALITY! ASKING $115,000.
386-7521 DEAN ELLIOTT 383-7339
BOORMAN INVESTMENT CO., LTD.
1111 Government St.

Canada Trust is Pleased To Present
Grande Oaks
Adult Oriented
TOWNHOUSES
OPEN MON. TO SAT.
1:00 to 4:30
3968 Cedar Hill Rd.

These 18 deluxe units are situated on approximately 2-acres and have been designed to offer you the utmost in comfort and serenity. You will be delighted with the quality construction, extensive soundproofing, front and rear patios and plush carpeting. Do not hesitate! Become one of the eminent few who will own a prestigious Grande Oaks Townhouse.
Price from $58,000-$59,900
CANADA TRUST Realtor REALTOR 595-5171

APARTMENT-ZONED LAND WANTED
1. Choice Fairfield site. Suitable for condominiums.
2. Good rental apartment site in Greater Victoria area.
DIAMOND DEVELOPMENTS
388-6100, 24 hrs.

Clarence House
139 Clarence Street
(Between Simco and Niagara)
Prestige hi-rise building with suites available on the 7th to 12th floors. Enjoy unsurpassed views from these full two-bedroom, two-bathroom, 1,250 sq. ft. suites. Indoor swimming pool. Priced from $66,000 to $76,000.
Open to View—Mon. to Sat.
1:30-4:30
FOR INFORMATION PLEASE CALL
WHYTE & GOWER
OAK BAY PROPERTIES 592-2407
"Victoria's Leading Condominium Brokers"

$36,500
NEW 2-BEDROOM STRATA TITLE
DUPLEX
Only 1 unit left
Call
TONE BRITTON
REB HOMES LTD.
479-8301

ROYAL WOODS
ONLY 10 LEFT!
Yes, we have only ten of these truly exceptional apartment homes left. We can, however, still offer you a fine selection: studio/one-bedroom, one-bedroom plus den, and two-bedroom units, including penthouses, priced from $29,500 to $53,000.
ACT NOW!
Start to enjoy all the amenities this luxury complex set in 5 acres of treed property has to offer.
Open 10 a.m.-6 p.m.
Daily except Sundays
1009-1005 McKenzie
for appointments at other times call
Robert Young 477-8749
Mike Ruddy 656-4089
Murray Lawson 479-8813
George Black 479-8886
John Young 598-1818
Park Pacific Investments Ltd.
383-4124

THE STANDARD LIFE ASSURANCE COMPANY
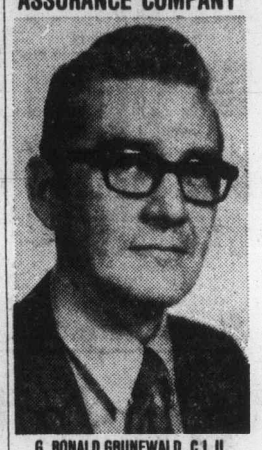
G. RONALD GRUNEWALD, C.L.U.
The Standard Life Assurance Company is pleased to announce that G. Ronald Grunewald has attained the designation, Chartered Life Underwriter (C.L.U.). This designation is awarded by the Institute of Chartered Life Underwriters of Canada on successful completion of final examinations in the three year course of study.
Mr Grunewald is a representative with the company's Victoria Branch Office located at 880 Douglas Street
***

Waltham House
1101 Hilda Street
(Corner of Cook and Hilda)
See these bright, spacious, 2-bedroom condominium suites with 1½ or 2 bathrooms. Ideal neighborly location, close to Beacon Hill Park and Dallas waterfront. Priced from $39,000.
Open to View—Mon. to Sat.
1:30-4:30
FOR MORE INFORMATION PLEASE CALL
WHYTE & GOWER
OAK BAY PROPERTIES 592-2407
"Victoria's Leading Condominium Brokers"

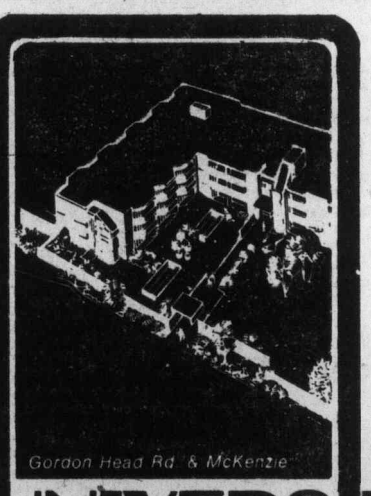
Gordon Head Rd. & McKenzie
UNIVERSITY PARK TERRACE
Built with imagination and feeling for the people who will make it their home.
There are only a few of our lovely one and two-bedroom units left. They are selling fast because of their outstanding location—right next to The Racquet Club and University, and their wide range of amenities—whirlpool, sauna, exercise room, lounges and reading rooms.
Come and see us at University Park Terrace—1870 McKenzie Avenue, at the corner of Gordon Head Road.
Open for viewing daily—Including Sundays from 1:00 p.m. - 6.00 p.m.
Telephone 477-8549
For special appointments to view call KENNETH R. MILLAR at 384-4630

Surprising Bruins pad Adams Division margin

Boston Bruins continue to give the lie to those who maintained they couldn't stay close without Bobby Orr and Phil Esposito.

The no-name Beantowners, who outplayed Russia's Central Army team before yielding to the brilliance of Vladislav Tretiak, have had Esposito in their lineup for only 12 games this season and the injury-hampered Orr has played in only 10 games. But Boston leads the National Hockey League's Adams Division by four points.

That margin was accomplished Tuesday night when the Bruins bowled over Pittsburgh Penguins, 6-2, while St. Louis Blues helped out by surprising Buffalo Sabres, 7-3.

The Bruins were 5-5-2 when they traded Esposito, lost the next night after a memorable wake, and since have compiled a 19-3-7 record.

Orr returned the day Esposito left and the Bruins were 6-1-3 for his 10 games. When the need for additional knee surgery again took Orr out of the lineup, the Bruins buckled down and are 13-3-4 since. Their Tuesday win was their fourth in a row, and their seventh in an unbeaten streak now at eight games.

Greg Sheppard, who appears to have assumed the role Esposito filled, and Brad Park, who came in the trade, were again prominent in the win. Sheppard shot his 20th goal to open the scoring, helped set up Dallas Smith for the 2-0 goal and started the play which led to John Bucyk's 20th goal.

Park scored twice in the first period and assisted on Bucyks' goal

Apparently straightened away after a fumbling first half, the Blues got their fourth win in five games and closed within three points of the second-place Vancouver Canucks.

Garry Unger scored his 24th and 25th goals and added an assist in again spearheading the St. Louis attack. Bob MacMillan, ending a personal drought at nine games, matched Unger's contribution. His goals were scored in the second period, and the first came while he was skating as a penalty-killer. It was the Blues' 12th shorthanded goal of the season, the NHL high.

Meanwhile, Washington Capitals did the expected and got themselves the league record for futility. They did make it close but the 3-2 defeat inflicted by Montreal Canadiens made it 22 games without a win, and no NHL club had previously managed to take a winless streak past 21 games.

The Capitals haven't won since they stunned Los Angeles Kings, 7-2 on Nov. 26, and it was their ninth straight defeat, and the 19th of the streak. Canadiens have lost only once since Dec. 3. They are 13-1-1 since then, and the win was their fourth in a row and their eighth in nine games.

Tuesday's other two games produced shutouts. Goalkeeper Glenn Resch played brilliantly to make a first-period goal by Clarke Gillies stand up and give New York Islanders a 1-0 win over Detroit Red Wings

It was the fifth shutout of the season for Resch, and Rogatien Vachon registered his fourth with a strong performance which led Los Angeles past Atlanta Flames, 3-0.

★ ★ ★

NORRIS DIVISION

	P	W	L	T	F	A	Pts.
Montreal	43	31	6	6	180	84	68
Los Angeles	44	23	19	2	144	147	48
Pittsburgh	42	15	22	5	160	177	35
Detroit	42	13	25	4	107	154	30
Washington	44	3	36	5	118	228	11

ADAMS DIVISION

	P	W	L	T	F	A	Pts.
Boston	42	24	9	9	154	120	57
Buffalo	41	24	12	5	183	123	53
Toronto	42	18	16	8	136	132	44
California	42	15	24	3	116	136	33

SMYTHE DIVISION

	P	W	L	T	F	A	Pts.
Chicago	41	16	11	14	130	114	46
Vancouver	40	15	17	8	133	135	38
St. Louis	41	15	21	5	126	146	35
Minnesota	40	13	25	2	97	139	28
Kansas City	42	11	27	4	100	173	26

PATRICK DIVISION

	P	W	L	T	F	A	Pts.
Philadelphia	41	27	6	8	184	114	62
NY Islanders	41	22	12	7	163	100	51
Atlanta	45	23	17	5	149	122	51
NY Rangers	41	17	20	4	136	162	38

Next games: Tonight—New York Rangers at Vancouver; Kansas City at Detroit; Chicago at California; Toronto at Minnesota.

★ ★ ★

PITTSBURGH 2, BOSTON 6

First Period
1. Boston, Sheppard (20) (Bucyk, Cashman) 2:36.
2. Boston, Smith (4) (Sheppard, Cashman) 5:35.
3. Boston, Park (12) 7:13.
4. Boston, Park (13) (Marcotte, Ratelle) 9:16.
Penalties — Pronovost (P) 8:19; Zanussi (B) 10:53; Bucyk (B) 15:49.

Second Period
5. Pittsburgh, Stackhouse (4) 5:14.
6. Pittsburgh, Larouche (24) (Pronovost, Wilkins) 8:13.
7. Boston, Edestrand (3) (Ratelle, Marcotte) 12:07.
Penalties — Doak (B) 6:11; Park (B) 7:03; Kelly (P) (double minor, game misconduct) 7:18; Schock (P) 11:21; Stackhouse (P) 16:33; Savard (B) 17:35.

Third Period
8. Boston, Bucyk (20) (Park, Sheppard) 6:04.
Penalties — Gilbert (B) 6:26; Zanussi (B) 16:49.
Shots on goal:

Pittsburgh	11	11	10	—32
Boston	11	17	12	—40

Goal — Plasse, Laxton, Pittsburgh; Gilbert, Boston.
Attendance — 13,138.

MONTREAL 3, WASHINGTON 2

First Period
1. Washington, Pyatt (18) (Scamurra, Monahan) 13:04.
2. Montreal, Chartraw (1) 18:00.
3. Montreal, Robinson (3) (Jarvis, Lafleur) 19:01.
Penalty—Bouchard (M) 5:39.

Second Period
4. Washington, Bailey (6) (Pyatt, Gryp) 3:07.
5. Montreal, Tremblay (10) (Risebrough, Wilson) 5:45.
Penalties—Awrey (M) 2:05; Labre (W) 12:44; Bailey (W) 15:31; Bouchard (M) 18:33.

Third Period
No scoring.
Penalty—Jarvis (M) 19:16.
Shots on goal

Montreal	7	6	16	—29
Washington	7	2	4	—13

Goal — Dryden, Montreal; Wolfe, Washington.
Attendance — 7093.

DETROIT 0, NY ISLANDERS 1

First Period
1. NY Islanders, Gillies (19) (Trottier, Harris) 6:29.
Penalties — Nystrom (I) 7:29; Fortier (I) 9:32; Howatt (I) 19:16.

Second Period
No scoring.
Penalties — Hamel (D) 3:58; Polonich (D) 17:06.

Third Period
No scoring.
Penalties—None.
Shots on goal

Detroit	9	7	11	—27
NY Islanders	10	13	10	—33

Goal — Rutherford, Detroit; Resch, NY Islanders.
Attendance—14,865.

LOS ANGELES 3, ATLANTA 0

First Period
No scoring.
Penalties—Sargent (LA) 5:59; Lysiak (A), Hutchinson (LA) 6:42; Quinn (A) 9:25; Kea (A), Bouchard (A) 11:37; Williams (LA) 13:32.

Second Period
1. Los Angeles, Goring (18) (Sargent, Murphy) 6:57.
2. Los Angeles, Berry (13) (Kozak, Venasky) 17:02.
Penalties—Sargent (LA) 8:56; Murphy (LA) 14:34; Meehan (A) 16:53.

Third Period
3. Los Angeles, Venasky (7) 18:36.
Penalties—Vail (A) 0:46; Komadoski (LA), Lysiak (A) 2:56; Kozak (LA), Lysiak (A) 9:01; Murphy (LA) 11:22; Hutchison (LA) 18:58.
Shots on goal

Los Angeles	9	10	8	—27
Atlanta	15	13	12	—40

Goal—Vachon, Los Angeles; Bouchard, Atlanta.
Attendance—10,814.

BUFFALO 3, ST. LOUIS 7

First Period
1. Buffalo, Spencer (7) (Guevremont, McNab) 2:06.
2. St. Louis, Unger (24) (Berenson, MacMillan) 9:46.
3. St. Louis, Berenson (10) (Plante) 16:14.
4. St. Louis, Unger (25) (Sanderson, Hess) 19:32.
Penalties—Plante (SL) 3:45; Robert (B) 9:38; Korab (B) 19:18.

Second Period
5. St. Louis, MacMillan (10) 1:46.
6. Buffalo, Robert (15) (Perreault, Hait) 10:58.
7. St. Louis, MacMillan (11) (Butler, Unger) 11:54.
8. St. Louis, Sanderson (12) (Lefley, Larose) 14:16.
Penalties—B. Wilson (SL) 1:05; Martin (B), Berenson (SL) 3:36; R. Wilson (SL) 9:58; Guevremont (B) 13:03.

Third Period
9. St. Louis, Lefley (19) (Gassoff, Affleck) 4:35.
10. Buffalo, Spencer (8) (Martin) 18:18.
Penalties—McIntosh (B), Irvine (SL) 4:05; B. Wilson (SL) 14:44.
Shots on goal

Buffalo	11	16	7	—34
St. Louis	9	15	10	—34

Goal—Bromley, Buffalo; Belanger, St. Louis.
Attendance—17,011.

—Colonist photo by Alex Barta

Legion tosses wet towel on Braves' fan night

Esquimalt Legion goalkeeper Brock Davies flops to knees to block a bid by Murray McLaren (15) and Wayne Larsen (17) of Saanich Braves during action Tuesday night in the Braves' Fan Appreciation Night exhibition game at George Pearkes Arena. Jim Entzminger (6) of Esquimalt and an unidentified Esquimalt player are on hand to help Davies. McLaren scored the only Saanich goal as the Braves bowed, 3-1. Gord Brooks, Mark Unwin and Murray Allen scored for Esquimalt, late replacement for Fuller Lake which was unable to make the trip for a scheduled league game. Fans, who were guests of the Braves, totalled 750.

Starts here and Newfoundland

Cycle Canada tour will end at Games

Avid cyclists with plenty of free time and a desire to attend the 1976 Olympic Games can pedal their way to Montreal on the Cycle Canada Tour.

Organized as a non-profit branch of the Canadian Cycling Association, the tour is being organized for recreational cyclists of all ages and two levels of participation have been arranged.

The National Tour, the major cross-Canada route, will begin on both the western and eastern coasts, from Victoria on May 3 and St. John's, Nfld., June 17 and will meet in Montreal on July 20, three days after the opening of the Olympics but just in time for the start of the Games cycling competition.

In addition, five feeder routes have been established to supplement the 3750-mile National Tour. The 3750-mile jaunt has been broken into 24 sections so cyclists have the option of travelling the whole distance or joining a particular section for as short a period as four days.

The western tour, as explained by CCA spokesman Keith Warren in Victoria on Tuesday, runs from Victoria to Vancouver and follows the southern B.C. route from Hope, Princeton, Oliver, Rossland, Trail, Castlegar, Fernie, Crowsnest Pass to Lethbridge. Then it's on to Regina, Winnipeg, Thunder Bay, with stops every 50 miles or so at government approved campsites.

"Cyclists will be on the road for about five hours a day," Warren explained, "so there should be plenty of time for sightseeing."

The tour is rated from moderate to difficult riding, the most gruelling stretch being through the Rockies and, on the eastern tour, on Cape Breton Island.

The B.C. section of the tour is limited to 100 cyclists, Warren added, as traffic poses a problem, particularly on the Crowsnest Pass-Pincher Creek stretch.

Cyclists will travel in units of 20 under the direction of group leaders and two plans — Bikepacker and Caravaner — are being offered.

The former includes insurance, first aid, mobile bike repairs, baggage (25 pounds per cyclist), tour manual, "sag wagon" or bus, and camping fees. It does not include the cyclist's tent, food or utensils.

The Caravaner is an all-inclusive plan and the cost of the Victoria-Montreal trip is $754, Warren says.

Organizers expect several hundred cyclists to participate in some sections of the tour in B.C. and about 15,000 to take part nation-wide. About 6000 cyclists are expected in Montreal on July 20 and camping space has been reserved.

Information on all aspects of the tour can be obtained from Cycle Canada '76, 173 Lisgar St. Ottawa.

And Judy Broome, 4143 Interurban Road, of the B.C. Cycling Association, expects to have registration forms shortly.

Sports digest

Players defend kissing, cuddling

LONDON (Reuter) — A row is brewing in Britain's soccer association over whether players should be allowed to kiss and cuddle each other after scoring a goal.

The association's match and ground committee says "no" and has proposed that players who continue to act in this way should be charged with bringing the sport into disrepute.

Three more committees will have to study and support the idea before it could become British soccer law, but Tuesday strong protests were voiced by players and organizers.

"This behavior by players is not over-indulgence," said Derek Dougan, chairman of the Professional Soccer Players' Association, the players' trade union. "In playing football the object is to win and there is a great deal of emotion when you do score and win."

Expansion draft delayed

MIAMI (AP) — The National Football League postponed its scheduled expansion draft to stock the Tampa Bay and Seattle franchises and also its college draft Tuesday after the two new franchises had filed a joint legal action against the NFL Players Association.

The expansion draft had been scheduled for Jan. 23-24 and the college draft had been set for Feb. 3.

Both were put off following the announcement of the suit filed in federal court in Miami.

Commissioner Pete Rozelle said the delay is necessary in order to permit the court sufficient time to determine the legality of the allocation, which had been questioned by the NFLPA.

The commissioner said it would be impractical to conduct the college draft with Seattle and Tampa Bay participating, then find that expansion to the two cities had to be postponed or abandoned because of their inability to receive the allocation of veterans.

Another award for Lynn

FRED LYNN, who completed an unprecedented baseball double play last season by winning the most valuable player and rookie of the year awards, has been named male athlete of the year in the U.S. by Associated Press . . . **Rudy Pilous**, general manager of Winnipeg Jets, has been named head of the World Hockey Association's management committee, replacing Jack Kelley of New England Whalers . . . **Billie Jean King, Rosemary Casals** and **Mona Schallau** will represent the U.S in a five-match tennis series against the Soviet Union in March in Moscow . . . Temperamental **Alex Johnson**, the 1970 American League batting champion, has been signed by Detroit Tigers. The 33-year-old outfielder became a free agent after his release by New York Yankees in September . . . **Prof. Werner March**, architect of the stadium which was the site of the 1936 Olympics in Berlin, has died six days before his 82nd birthday . . . **Otto Graham**, one of the outstanding quarterbacks in U.S. college and pro football, has resigned as U.S. Coast Guard Academy coach to devote more time to his job as athletic director for the school's 16-sport intercollegiate program . . . **Monte Clark**, an assistant coach with Miami Dolphins, became at 38 the youngest head coach in the National Football League Tuesday when he signed with **San Francisco 49ers** to replace recently fired **Dick Nolan** . . . **Bill Walsh**, offensive co-ordinator of Cincinnati Bengals who has been credited with developing passing star Ken Anderson, has resigned from the NFL club and **Boyd Dowler**, long-time standout with Green Bay Packers, has been hired as pass co-ordinator.

Scoring leaders

Top 10 scorers in the National Hockey League after Tuesday's games:

	G	A	Pts.
Clarke, Pha	21	44	65
Lafleur, Mtl	27	36	63
Mahovlich, Mtl	19	35	54
Dionne, LA	27	26	53
Perreault, Buf	24	29	53
Barber, Pha	22	29	51
Larouche, Pgh	24	28	52
Barber, Pha	22	29	51
Trottier, NYI	16	35	51
D. Potvin, NYI	16	33	49

Cedar Hill elects Hood

Rod Hood was elected president for the 1976 season at the Cedar Hill Golf Club's annual meeting on the weekend.

Other executive members are: vice-president Renny Haynes; captain Fred Worthington; vice-captain Ray Saxon, and directors Frank Dutton, George Barnes, Ron McConnan, Tony Ritchie, Rich Heatherington and Kurt Lampert.

Pro basketball

NBA
Boston 106, Portland 94
Los Angeles 104, Chicago 102
Milwaukee 114, Seattle 108
Golden State 127, Buffalo 101
ABA
Denver 137, New York 113

Sport Today

BASKETBALL

7 and 8:30 p.m. — Victoria Senior "B" Men's League: Stevens Interiors vs. London Boxing Club Juniors, Independents vs. Victoria and District Junior Men, Cedar Hill Junior High School.

HOCKEY

8 and 8:15 p.m. — South Island Junior "B" League: Saanich Braves vs. Lake Cowichan Baird's Trucking, Lake Cowichan Arena; Juan de Fuca Gulls vs. Fuller Lake Flyers, Fuller Lake Arena.

9 p.m. — Big Six League, Chemainus Blues vs. James Bay Canadians, Juan de Fuca Arena.

Alignment changed for soccer

NEW YORK (AP) — North American Soccer League owners have realigned the 20-team league into two conferences in preparation for its 10th season, which will begin in April.

Commissioner Phil Woosnam announced that the league will operate Atlantic and Pacific Conferences, each consisting of two five-team divisions.

The Atlantic Conference will consist of a Northern Division, made up of Boston, Chicago, Hartford, Rochester and Toronto, and an Eastern Division with Miami, New York, Philadelphia, Tampa Bay and Washington.

The Pacific Conference includes Minnesota, Portland, St. Louis, Seattle and Vancouver in the Western Division and Dallas, Los Angeles, San Antonio, San Diego and San Jose in the Southern Division.

Blount tops football vote

PITTSBURGH (AP) — Cornerback Mel Blount of Pittsburgh Steelers, whose goal one year ago was proving he was "something special," has been named National Football League defensive player of the year by The Associated Press.

Defensive tackles took the next four places — Curley Culp of Houston and John Dutton of Baltimore with 10 votes each, Wally Chambers of Chicago with eight and Joe Greene of the Steelers with seven.

Bull suspended for bumping ref

NEW YORK (AP) — Norm Van Lier, the fiery guard of Chicago Bulls, has been suspended for three days without pay for what National Basketball Association commissioner Larry O'Brien termed "serious misconduct."

O'Brien penalized the hard-driving Van Lier for colliding with referee Darrell Garretson during the Bulls' game against New Orleans Jazz on Jan. 6. The incident came while Van Lier was driving for a layup.

Spectrum keeps pace with rampaging Bays

Spectrum is keeping the pressure on Oak Bay Bays in the early going of the Greater Victoria High School Boys Basketball League season.

The Community School scored its third straight win Tuesday and remains in a tie with the heavily-favored Bays in Division "B".

Trailing by four points at the half, Spectrum came on strong to stop the Spartans, 63-58, at Claremont while the Bays had an easy time at Victoria High, topping the Totems, 95-33.

Rookie Harbinder Sanghara led the Spectrum scorers, netting 11 of his 19 points after the interval. Roy Gerrath and Larry Cole each added 14 points and Cole had a game-high 23 rebounds.

Mike Wyatt was top scorer for the winless Spartans with 18 points.

At Victoria High, Ken Kirzinger hit for 22 points and Dave Richmond contributed 20 to the Bays third straight lopsided victory. In their previous two starts, the Bays scored 96 points each game.

Forest Partington led the winless Totems with 16 points.

In other action, Parkland Panthers scored their first win of the season, a 65-51 decision over the visiting Esquimalt Dockers and Dunsmuir Demons won their second game in as many starts, 90-73, over Mount Douglas Rams.

Ted Inman scored 20 points for the Panthers, who moved into a third-place tie with idle Reynolds Roadrunners in Division "B", four points behind Oak Bay and Spectrum.

At Mt. Douglas, Bryan Grant scored 32 points and Rick Jeffreys added 24 for the high-scoring Demons. Bob Jarvis had 21 for the Ramblers, losers of their first three starts.

★ ★ ★

OAK BAY (95): Ken Kirzinger 22, Wayne Bryan 8, Craig Higgins 6, Steve Leung 7, Mike Miller 14, Charlie Fisher 7, Dave Richmond 20, Rick Hatchman 4, Brant Cathcart 5, Tom Sinnott 2.

VIC HIGH (33): Forrest Partington 16, Carl Partington 7, Jim Wong, Ian Bridge 2, Dean Norris-Jones 2, Ray Pallan 6, Henry Wong, Bob Godfrey, Harvey Thoreau, John de Goede, Chuck Draksic, Gordon Mercy.

SPECTRUM (63): Brian Cathcart, Grant Clark 6, Harbindar Sanghara 19 Roy Gerrath 14, Larry Cole 14, Rob Stephens 2, Daljeet Ghag 6, Marty Brouard, Kees Den Otter 2, Randy Desiatnyk, Rick Zaharia, Rob McLennan.

CLAREMONT (58): Neil Cunningham 7, Doug O'Byrne 6, Gord Lee 11, Wayne Phillips 6, Ed Robertson, Ed Thornburgh 10, Rick Robertson, Wesley Brower, Mike Wyatt 18, Rick Merrifield.

PARKLAND (65): Ted Inman 20, Lyle LeClair, Les Saddlemyer Steve Akam 17, Mike Montgomery, Stu Montgomery 14, Avie Stubbington, Richard Nyren 6, Jeremy Roberts, Tim Carlson, Richard Hall 8, Mark Stephens.

ESQUIMALT (51): Scott Browning 10, Barry Kalyn 12, Jim McLeod, Bill Barber 10, Eric Gieringer 1, Bill Palliser, Bruce Shotton 12, Don Bellamy, Larry Wright, Steven Greig Jim Boyd, Bruce Jeffries, Roman Kubica 6.

DUNSMUIR (90): Rick Jeffery 24, Dave Ballevs 2, Royal Edmondson 20, Greg Witt 2, Frank Conihear 4, Dave Sherpott 5 Glenn Newman, Bryan Grant 32, Neil Anderson 1, Les Calder.

MT. DOUGLAS (73): Bob McCue 2, Dan Pimlott 7, Rick Shenton 13, Rick Bourque 9, Art Plewes 2, Bob Jarvis 21, Ross Main 5, Al Duddridge 6, Ken Braun 2 Dave Ball 2, Jim McDiarmid 4.

A scheduled game between Belmont Braves and Reynolds was postponed when an 18-foot light fixture fell to the floor in the Reynolds gymnasium earlier in the day, striking a girl student. The girl was taken to hospital for observation, was released later.

DIVISION "A"

	P	W	L	F	A	Pts.
Belmont	2	2	0	178	117	4
Dunsmuir	2	2	0	150	122	4
Vic High	2	0	2	85	173	0
Claremont	2	0	2	133	163	0
Esquimalt	3	0	3	143	171	0

DIVISION "B"

	P	W	L	F	A	Pts.
Oak Bay	3	3	0	287	133	6
Spectrum	3	3	0	157	142	6
Reynolds	2	1	1	100	104	2
Parkland	2	1	1	118	147	2
Mt. Douglas	3	0	3	178	245	0

Ramblers romp against Demons

DIVISION "A"

	P	W	L	F	A	Pts.
Vic High	2	2	0	89	43	4
Esquimalt	3	2	1	127	108	4
Dunsmuir	2	1	1	67	116	2
Belmont	2	1	1	57	60	2
Claremont	2	1	1	40	59	2

DIVISION "B"

	P	W	L	F	A	Pts.
Reynolds	2	2	0	62	43	4
Mt. Douglas	3	2	1	145	80	4
Oak Bay	3	1	2	95	116	2
Parkland	2	0	2	50	87	0
Spectrum	3	0	3	73	93	0

Mount Douglas Ramblers ran up the highest score of the young Victoria High School Girls Basketball League season Tuesday and earned a share of first place in Division "B".

With Cindy Smith leading the way with 20 points, Ramblers scored a 72-21 win over the visiting Dunsmuir Demons. Linda McLaren added 13 points and Marie Morrison popped in 10 as the Ramblers scored their second win in three starts.

Ramblers are tied with Reynolds Roadrunners, whose game against Belmont Tomahawks was postponed when a light fixture fell to the floor in the Reynolds gymnasium earlier in the day

In other Tuesday games, Victoria High Tigers won their second game in as many starts, a 45-25 decision over Oak Bay; Claremont edged Spectrum, 24-20; and Esquimalt Dockettes posted a 45-25 win over Parkland.

Shelley Godfrey scored 23 points for the Tigers, who remain in a first-place tie in Division "A" with Esquimalt.

Debbie Perry was high scorer for Claremont with eight points and Robin Bartlett led Esquimalt with 12 points.

VIC HIGH (45): Shelley Godfrey 23, Teri Paone 6, Vicki Fitzpatrick 4, Sandy Lewis 6, Leslie Metcalfe 4, Joanne Schroeder Donna Lomas, Cathy Higgins, Linda Reid, Joanne Hennekes 2, Cathy Lane.

OAK BAY (25): Joanne Moretti, Brenda Young 4, Sue Taylor 20, Marilyn Brain, Thea Gibson, Kelly Jacklin 0, Pam Trumpy 1, Joan Merston, Janet Hough.

MT. DOUGLAS (72): Bev Gait 8, Gail Anderson, Marie Morrison 10, Linda McLaren 13, Cindy Smith 20, Peggy McManaman 2, Joanne Griffin 7 Terry Crocker 4, Marg Mason 8, Mo Rutherford, Trish Doyle.

DUNSMUIR (21): Cheryl Archer 10, Shelley Canning 5, Nancy Canning, Melanie Dayton 3, Carmen Johnston, Joanne Ridley, Marion Wilson 2, Dianne Stewart.

SPECTRUM (20): Pam Kozak, Kathy Kozak 6, Sue Chevrier, Debbie James 6, Joanie Wong 8, Liz Dye, Mary Doyle, Cathy Weir, Marion Babity, Kelly Fisher Audrey Levins.

CLAREMONT (24): Cathy Ambrose 2, Carol Hunter, Karen Dickey, Lisa Atkinson 4, Yolanda Olivotto, Tracy Wilkinson, Deb Perry 8, Lyn Crawford 2, Liz Fleming 8, Leslie Shumka, Wendy Sutherland.

ESQUIMALT (45): Robin Barlett 12, Sharon Doherty 7, Debbie Lane 2, Anna Shotton 6, Paula Wareham 3, Corinne Campbell 6, Debbie Achtnzer 4, Val Rossiter 4 Jodie Duncan 1.

PARKLAND (26): Eleanor Benn 9, Laurie McDonald 4, Kathy Salt, Terri Sanderson, Louise Herlinveaux, Angel Sampson 10, Laurene Daniels 2.

Carroll helps Tigers end Bruins streak

WESTERN DIVISION

	P	W	L	T	F	A	Pts.
New West.	44	30	10	4	251	165	64
Kamloops	40	25	11	4	201	149	54
Med. Hat	40	22	12	6	210	166	50
VICTORIA	40	19	14	7	184	173	44
Edmonton	39	13	22	4	171	192	30
Calgary	39	13	24	2	154	200	28

EASTERN DIVISION

	P	W	L	T	F	A	Pts.
Saskatoon	43	25	11	7	226	160	57
Brandon	42	19	18	5	190	167	43
Winnipeg	40	15	22	3	175	198	33
Lethbridge	43	14	26	3	173	236	31
Flin Flon	39	11	22	6	153	239	28
Regina	39	11	25	4	152	195	26

Next game: Thursday, Annual all-star game, Lethbridge.

Five games in five nights is a tough grind, even for the New Westminster Bruins.

The pace caught up to the Royal City club Tuesday night in Medicine Hat where the Tigers ended a New Westminster winning streak at six games by scoring a 7-6 Western Canada Hockey League victory before 3142 fans.

Centre Greg Carroll did most of the damage for the Tigers, third in the Western Division behind front-running New Westminster and Kamloops Chiefs. The 19-year-old sniper scored three goals, including the winner, to run his personal scoring streak to 20 games.

Carroll, who has points in all but two Medicine Hat games this season, scored the 7-5 goal on a powerplay midway through the final period.

In the only other game Tuesday, Roy Sommer scored two goals to help Calgary Centennials to a 5-3 win over the visiting Edmonton Oil Kings.

NEW WESTMINSTER (6) — Fred Berry 2, Clay Pachal 2, Stan Smyl, Steve Clippingdale. MEDICINE HAT (7) — Greg Caroll 3, Tom Bast 2, Gary Gilchrist, Brian Hill. Attendance: 3142.

EDMONTON (3) — Dave Morrow 2, Rocky Maze. CALGARY (5) — Glenn Wylie, Elmer Ray, Roy Sommer 2, Jerry Bancks. Attendance: 1581.

Ex-manager quits baseball

MILWAUKEE (AP) — Del Crandall, fired as manager of Milwaukee Brewers on the last day of the 1975 season, says he has declined an offer to remain in baseball as a Minnesota Twins' coach in order to head public relations for an Irving, Calif., dental association.

Hockey scores

American
Rochester 3, Baltimore 2
Ontario major junior
Ottawa 5, Sault Ste. Marie 5
North American
Johnstown 3, Buffalo 2
Quebec major junior
Hull 2, Montreal 0

outdoors

alec merriman

Thousands upon thousands of salmon are killed every year by hook-and-release fishing.

On the commercial trolling grounds it is called the "shaker" problem and occurs in early season when coho are not yet in season, but chinooks are — between April and June. When a coho or under-sized chinook is caught on troll lines it is simply shaken off the hook at the side of the boat. The mortality rate is high . . . some commercial trollers say alarming.

On the sports fishing grounds, anglers must release all grilse under 12 inches . . . and mortality of those released fish is also alarmingly high.

Now steelheaders and trout anglers are talking in terms of promoting catch-and-release fishing to conserve exciting wild stocks of fish.

One answer to the commercial "shaker" problem would be a later start to the commercial fishing season, so there would be no need for "shakers."

One answer that is being considered for sports angling is an end to the size limit, so that anglers would have to keep the first fish landed, — even if they are only eight-inch grilse, — up to the limit catch of four salmon — any size.

★ ★ ★

This writer has mixed feelings about the catch-and-release fishing being promoted by dedicated and organized steelhead and trout anglers. I tend to support the keeping of the first fish beached or boated, up to the limit, rather than selective fishing for trophy fish. I think that, especially in these days of ever more crowded fishing waters, anglers should stop fishing after they have taken their limit and thereby allow fishing water and opportunity to other, probably less experienced, anglers.

I am not against a reduction of limits, especially season limits, where conservation is necessary.

Fish managers are showing increasing concern about the mortality of undersized salmon when they are hooked and released.

Bigger and particular type lures designed to catch bigger fish is one partial solution that has been encouraged.

Another suggestion has been to regulate the type of hook used to reduce the mortality rate of released fish.

That has led to hook-type studies as to the effectiveness of barbed, barbless, single and treble hooks.

Results of studies so far have been interesting, but not startling, and don't suggest any easy solution.

★ ★ ★

It is probable that the barbless, single hook causes the least mortality in undersized salmon.

However, the increase in mortality with other hook types is slight.

For catching salmon, the single, barbed hook appears to be slightly more efficient than either the barbless or treble.

A comparison of hooks for the ones that got away is interesting.

Treble hooks missed 42 per cent of the fish that struck the lure; single hooks missed 33 per cent. So it is possible a treble hook may land about 10 per cent less fish than a single hook.

Between 1959 and 1968 the Oregon fish commission experimented with barbless hooks in the commercial troll fishery.

The study involved about 8500 chinook and coho salmon.

Barbless hooks caught slightly fewer salmon and caused slightly less mortality. In all, barbed hooks caught 4372 salmon, while barbless hooks caught 4105. So it could be said barbless hooks were 94 per cent as efficient as barbed.

To compare mortality, the biologists used a recovery tank. Fish that came on board dead, or that did not resume normal swimming behavior in the tank, were considered immediate mortalities. Mortality records were kept for all coho and chinooks under 26 inches. Overall immediate mortality for barbed hooks was 11 per cent; for barbless seven per cent.

★ ★ ★

Although barbed hooks outfished barbless hooks for both chinook and coho, barbless hooks appear to catch chinook better than coho. For chinook barbless hooks performed 96 per cent as well as barbed hooks; for coho only 92 per cent as well.

However barbed hooks caused more immediate mortality among coho than among chinook. Immediate mortality for coho: barbless, nine per cent, barbed, 13 per cent. For chinooks: barbless, six per cent; barbed, eight per cent.

So for Oregon trollers, use of barbless hooks might prevent two immediate mortalities out of 50 coho shakers released and one out of 50 chinook shakers released.

Delayed mortality was surveyed by tag returns from released fish and showed no significance difference from either species.

Washington State fisheries in 1960 conducted a tagging program to compare hooking mortality by treble and single hooks. Coho were caught on sports gear, tagged and immediately released. The survey was small, but it appears there was little difference in mortality between coho caught with a treble hook and those caught with a single hook.

One thing appears definite: When undersized salmon are released, a percentage of them will die. The ultimate answer must be to release fishing pressure on these undersized fish — by seasons, by types of lures, by eliminating waste.

Court order will delay vote on Giants' move to Toronto

PHOENIX, Ariz. (CP) — A temporary restraining order obtained in San Francisco has postponed any action involving San Francisco Giants.

Chub Feeney, president of baseball's National League, said the owners will not vote today on the proposed sale and transfer of the team to Toronto interests.

"We can't vote because of the court order," Feeney said. "The Giants can't even bring the subject up."

As for report that a group of San Francisco businessmen, in an effort to keep the Giants from moving, were going to submit a bid either matching or bettering the Toronto offer, Feeney said: "We won't be hearing any other bids because none are before us."

Earlier, a spokesman for the Canadian group said he believed the restraining order obtained Monday by the City of San Francisco might prevent the league from hearing the group's bid.

Don McDougall, president of Labatt's Brewery of Canada, Ltd., said lawyers for the city and for the current owners of the Giants met Tuesday afternoon in an effort to clarify terms of the restraining order.

The restraining order was issued against the Giants, team president Horace Stoneham, and the National League. The defendant were ordered to appear in Superior Court on Monday and show cause why they should not be restrained from moving the team during the term of a 35-year lease on Candlestick Park.

McDougall said it was not clear whether the California court could have jurisdiction over an Arizona meeting. However, he pointed out, the National League offices are in San Francisco.

Head office of the National Exhibition Co., owners of the Giants, is in New Jersey.

Prospective new owners of the Giants are a company controlled by Howard Webster, president and chairman of the board of the Toronto Globe and Mail, the Canadian Imperial Bank of Commerce, and Labatt's.

If the National League approves the Giants transfer, San Francisco mayor George Moscone said: "We will have Chub Feeney arrested."

Feeney, National League president, is Stoneham's nephew and a former Giants executive.

Meanwhile, Walter O'Malley, chairman of the board of Los Angeles Dodgers, denied that he supports a move of the Giants to Toronto.

"Paul Godfrey must have been politically motivated to make an untrue statement about my alleged commitment to Toronto," O'Malley said.

Godfrey, Metropolitan Toronto chairman, had announced that a Toronto group had purchased the Giants for $13.25 million, a sale contingent upon approval of nine of 11 National League owners and claimed that O'Malley supported the move, saying: "We recognize that there will be opposition and that getting the necessary nine votes may be difficult But we have been operating in the belief that we have O'Malley's support."

And in Washington, a special congressional committee plans to recommend that the sale of the Giants to the Toronto group be prevented and that the Canadian city be awarded a major league expansion franchise instead.

Representative Frank Horton, a New York State Republican, said in an interview that the committee is not in any way opposed to Toronto having its own professional team.

Horton, a committee member, said: "Our main concern has to be to convince the owners that any concessions made in that direction must be accompanied by concrete steps to get a team for Washington as well. We think there are compromises available."

Horton, a former executive vice-president of the International Baseball League, said the committee likely will press the owners privately to work towards an arrangement which would move the Oakland, Calif., A's to Seattle, which wants a team, keep the Giants in San Francisco and expand the league to allow both Washington and Toronto to form new teams.

Seattle airs blacklist threat

EVERETT, Wash. (AP) — Major-league baseball threatened to blacklist Seattle if a suit by the city, state and King County went to trial, the governments have told the Superior Court proceeding.

The plaintiffs told the court that they needed to raise their damage claims because of baseball's promise to boycott the city.

The city, state and county told the court their damages would total $32.5 million because Seattle, "in all probability, will not obtain a major-league baseball franchise prior to the completion of the 1990 baseball season, if ever.

"Representatives of the defendants have stated that Seattle will never obtain a major-league baseball franchise if the present lawsuit goes to trial," the motion said.

It also said that earlier claims by baseball that a franchise might become available have proven false, and that statements made by baseball officials recently indicate there will be no quick expansion of teams.

The motion said that the governments originally wanted about $21 million based on the expectation that Seattle "would have a major league team by 1980."

The trial of the suit against the American League and its teams opened Monday, despite the alleged threat.

Baseball's lawyer told the court Tuesday that the governments were guilty of "a shakedown" because of their efforts to use the suit to obtain a team.

Walt Burrows

Scorpions' reins to Walt Burrows

Walt Burrows has been named coach of Victoria Scorpions of the Dogwood Senior "A" Men's Basketball League — but it may only be a temporary appointment.

Team owner Ian Scott-Moncrief made the announcement Tuesday, less than 48 hours after Howie Tooby was released following a game Sunday at University of Victoria.

At 24, Burrows is one of the youngest coaches in Canada but Scott-Moncrief believes the third-year guard has the ability to do the job.

Burrows has been on the bench with an injury for the last few games.

He's the second member of his family to coach the Scorpions, older brother Bob having given way to Tooby last season. Bob and Don Burrows are still members of the club which is tied for first place in the five-team Dogwood League.

Scorpions have two league games remaining, against Burnaby Bullets in Vancouver this weekend, and the Canadian championships are scheduled in Victoria in March.

"He (Burrows) has my complete backing and I am solidly behind him," Scott-Moncrief said. "And if there is any flack from the players, they will be gone."

Scott-Moncrief said Monday that five players had told him Sunday they wouldn't play for Tooby and the other players, while they would play for Tooby, believed a coaching change would be beneficial.

The sponsor said the new coach would complete the season but that another coach would probably be chosen for next season.

Up-Island rinks set for playoff

PORT ALBERNI — Twenty-four rinks from seven clubs will start play here Friday to decide which four will carry on to the Vancouver Island men's curling final.

Eight of the rinks are from the Nanaimo Curling Club. The host Alberni Valley club and the Comox Valley club are both represented by four rinks, and there are two each from Port Alice, Powell River, Qualicum and Campbell River.

The decision will be made in a double-knockout competition, and the four survivors will join four south Vancouver Island qualifiers to play for the two Island berths in the Pacific Coast Curling Association final. The Island playoff is in Nanaimo Jan. 23-25.

Lineups of the north Island rinks:

PORT ALICE — **Ken Chysyk**, Wayne Johnston, **Larry Groves** and Butch Williams; **Gerry Keyes**, Bob Latham, Ivan Kotnik and Bill Poole.

POWELL RIVER — Don Boese, R. Sabine, D. Keizer and J. Bredo; **A. Browett**, R. Coomber, Lyn Rutledge and K. Needham.

ALBERNI VALLEY CC — Jim Marasco, Cliff Atkinson, Russ Knutson and Wayne Beskall; **Wayne Morrow**, Ivan Carlisle, Jim Gislason and Paul Richardson; Mark Ivezich, Gary Frankham, Don Blair and Marvin Bonnar; **Norm Doll**, Ed Barr, Britt McGowan and Neil Pennington.

COMOX VALLEY CC — Pat Horning, Doug Sawyer, D. Wright and C. Hagg; **Jim Jenkins**, Lloyd Alexander, Al Thompson and Bill Thompson; **Chuck Perry**, Don O'Reilly, John Foster and Dan Wilder; **G. McLaughlin**, Dennis Viklund Rod Bodnarek and Bob Peterson.

CAMPBELL RIVER — Gaye Enns, George Ziolkowski, Barry Underwood and Rod Grice; **Wayne McLennan**, Terry Clooten, Doug Birchall and Chris Perriman.

NANAIMO — Winston Allen, Ron Dunn, Joe Manzini and Ken Lesosky; **Brian Scorer**, Brian Cann, George Taylor and Bob Larson; Charles Chapin, Bud Sutherland, Harold Logan and Wayne Evans; Jack Taylor, Archie McIntosh, Barry Manson and Darold Kurtynik; **Norm Thiessen**, Doug Sutherland, Harry Whittam and Jack Doan; **Craig MacRae**, G. Koster, Rick Neff and Murray Norby; Ian MacRae, Harold Spencer, John Gallaugher and Dave Skipsey; **Elmer Tysdal** Don Chalmers, Albert Kachmarski and Bruce Boan.

QUALICUM — Bill Osborne, Howard Tyner, Randy Jensen and Ray Prime; **Brian Harvey**, Bill Reed, Rick Walz and John Horsland.

U.K. Soccer

LONDON — Results of United Kingdom soccer games played Tuesday:

ENGLISH LEAGUE CUP
Semi-Final First Leg
Middlesbrough 1, Manchester City 0.

FA CUP
Third Round, Second Replay
Norwich City 2, Rochdale 1.
Division III
Preston North End 3, Rotterham United 2.

Canadian stars romp in annual WHA game

CLEVELAND (AP) — Real Cloutier, the youngest player ever to score in a World Hockey Association all-star game, did it three times Tuesday night to lead the Canadian Division to a 6-1 victory over the United States divisions.

The 19-year-old Cloutier, who plays for Quebec Nordiques, scored twice in the second period when the Canadians took a 3-0 lead. The third goal was by Frank Mahovlich of Toronto Toros.

Calgary's Danny Lawson added a shorthanded goal in the third period as the Canadians continued to dominate the action.

San Diego's Andre Lacroix scored the U.S. goal 13:26 into the final period, but Winnipeg's Ulf Nilsson and Cloutier added two more goals to keep Canada well in front.

A crowd of 15,491 turned out for the fourth annual all-star game at the Richfield Coliseum, breaking the previous all-star record of 15,326 set last year at Edmonton.

Mark Howe also was 19 when he scored in last year's all-star contest but had a few months on Cloutier.

The first period was scoreless, with Canadian goalkeeper Don McLeod of Calgary stopping nine shots and Gerry Cheevers of Cleveland turning aside eight.

But the Canadians came on target with three goals on only nine shots in the second period. Cloutier, a second-year speedster, scored on a pass from Marc Tardif, the WHA's leading scorer this season, just 1:45 into the period, beating Cheevers on a breakaway.

The veteran Mahovlich made it 2-0 at 11:50, and Cloutier scored again in a scramble in front of the cage at 16:44.

Lawson made it look like a rout just 3:50 into the final period on an unassisted goal on a breakaway. The Canadians were playing shorthanded at the time, with Toronto's Vaclav Nedomansky in the penalty box for hooking.

★ ★ ★

CANADA 6, U.S. 1

First Period
No scoring.
Penalties—Ley (U.S.) 0:29; Schella (U.S.) 8:37; Hull (C) 8:37; Petenaude (C) 12:48.

Second Period
1. Canada, Cloutier (Tardif) 1:45.
2. Canada, Mahovlich (Bergman) 11:50.
3. Canada, Cloutier (Sloberg, Bordeleau) 16:44.
Penalties—Backstrom (U.S.) 14:56; Long (C) 18:03.

Third Period
4. Canada, Lawson 3:50.
5. United States, Lacroix (Ley) 13:26.
6. Canada, Nilsson (Hedberg, Miszuk) 15:33.
7. Canada, Cloutier (Bordeleau, Tardif) 18:04.
Penalties—Nedomansky (C) 3:32, Long (C) 18:45.

Shots on goal

Canada	8	9	13	—30
United States	9	9	7	—25

Goal—McLeod, Shaw, Canada; Cheevers, C. Abrahamsson, United States.
Attendance—15,491.

Buckaroos, Lakers tie

Victoria Western Homes Buckaroos and Lake Cowichan Lakers played to a 5-5 tie Monday in a Big Six Hockey League game at Memorial Arena.

Doug Berger (2), Dennis Sproule, Randy Krantz and Jim Pickering scored for the Bucks and Rick Boyd (2), Doug Hanna, Neil Sanders and Jim Kipp scored for the Lakers.

	P	W	L	T	F	A	Pts
London BC	26	19	4	3	181	87	41
Buckaroos	28	16	10	2	141	133	34
Lk. Cowichan	27	12	11	4	149	132	28
JBAA Canad'ns	26	11	13	2	125	135	24
Chemainus	27	3	23	1	88	197	7

SCORING LEADERS
(Excluding Monday Game)

	G	A	Pts
Doug Hanna (LC)	32	14	46
Brian Hamilton (LBC)	21	25	46
Neil Sanders (LC)	19	27	46
Ron Poole (LBC)	23	22	45
Darrell Ell (JB)	21	23	44
Bob Martin (LBC)	18	24	43
Perry Head (JB)	23	18	41
Gerry Blanchette (LBC)	15	24	39
Bill Pettinger (Buc)	16	22	38
George Fuller (Buc)	18	17	35
Al McLaren (LBC)	15	20	35
Dave Griff (Che)	14	21	35
Rick Boyd (LC)	11	24	35
Randy Krantz (Buc)	20	12	32
Graham Brown (LCB)	14	18	32

The Original Knight
SOLUNAR TABLES
When To Fish Or Hunt

According to the Solunar Table calculated for this area, the best times for hunting and fishing for the next 48 hours will be as follows (Times shown are Pacific Standard Times):

TODAY

2:35	9:10	2:50	9:25

TOMORROW

2:45	9:25	3:20	9:50

Minor periods, shorter duration, light type.
Major periods, lasting 1½ to 2 hours, dark type.

K mart
A Division of the S.S. Kresge Company Ltd.

SERVICE DEPT. SPECIALS

5 DAYS ONLY

4 WHEEL BRAKE RELINE

$32.88

PARTS AND LABOUR INCLUDED

MOST CANADIAN & AMERICAN CARS. DRUM TYPE BRAKES ONLY.

INCLUDES:
- Premium bonded linings installed on all 4 wheels
- Check all wheel cylinders, springs and hoses
- Lubricate and clean brake backing plates
- Measure and inspect all drums for trueness

BRAKE DRUM RESURFACING — 3.50 EACH EXTRA

If in doubt about your battery's condition— we'll check it . . . no charge

FISK QUALITY
CAR BATTERIES
6 and 12 volt. Backed by service guarantee. Group 24 to fit most GM and Chrysler
from (exchange) $25.95 ea.

OIL CHANGE & LUBRICATION
Includes up to 4 quarts name brand multigrade oil plus chassis lubrication. Grease fittings extra if required.
FOR MOST CANADIAN & AMERICAN CARS
SPECIAL $6.99

You can put your trust in Kmart Auto Centres
We're car people.

TRUCK TIRES			SUMMER HIWAY	WINTER HILUG
	670x15	6 ply	32.95	39.95
	700x15	6 ply	34.95	38.95
	650x15	6 ply	32.95	36.95
	750x16	8 ply	47.95	49.95

477-5113
University Heights Shopping Centre
3986 Shelbourne Street (Saanich)
Victoria, B.C.
STORE HOURS:
10 a.m. to 10 p.m.
Monday to Friday
9 a.m. to 10 p.m. Saturday

COMPARE NOW! 1976 PINTO PONY mpg
"A little car that's not too little!"

Stock No. 3189
2.3 litre 4-cylinder engine
4-speed manual transmission
front disc brakes
rack and pinion steering
solid state ignition
color keyed carpeting
body side moldings

Peter Pollen Ford's Price
$3299

This car EPA rated
45 M.P.G. Highway Driving
30 M.P.G. City Driving

"where wise consumers BUY!"
peter pollen ford
1060 Yates at Cook St.
Telephone 384-1144

(Peter Pollen Ford Sales Ltd. 1060 Yates St., Victoria, B.C. Dealer Licence Number D-3073)

Place-kicker leaving Als, hopes to join Lions

MONTREAL (CP) — Don Sweet, placement kicker for Montreal Alouettes since 1972, says he will not be back with the Eastern Football Conference club this year.

Sweet, a 27-year-old graduate of Washington State University, said he plans to take a teaching job in his native Vancouver and if a deal can be worked out, continue his football career with the Western Football Conference British Columbia Lions.

"I'd reached the point where I had to take a hard look at my priorities," Sweet said. "I have to look beyond football, as much as I love it.

"But I can make $11,000 teaching in B.C., with the possibility of reaching $18,000 after two years," he added. "I just didn't have anything like that in Montreal."

Bob Geary, general manager of the Montreal Canadian Football League club, said Sweet's decision was not a "question of football money."

"He wants to look to his future and I can't blame him for that," Geary said. "I'm trying to work out a deal with the Lions for him."

After a shaky start in 1972, when he was good on only 40 per cent of his field goal and convert tries, Sweet was 65 per cent or better on his attempts for the next three seasons.

He reached the highlight of his career with the Als in 1974 when he capped a sensational season by kicking four field goals as the Alouettes defeated Edmonton Eskimos, 20-7, in the Grey Cup game at Vancouver.

Sweet kicked 25 field goals in 1975, surpassing his own club record of 24 in 1974. However, he suffered a bitter moment in Calgary last November when he missed a final-minute field goal and the Eskimos won a 9-8 Grey Cup decision from the Als.

The former Washington State specialist said it is a much different sphere kicking for a college team and working for the pros.

"When you start kicking for money the pressure builds up because it's not only your money, but that of your teammates as well."

Young John Archbold, a native of Toronto, appears as a likely candidate to inherit the pressure with the Als. Archbold has attended the Montreal training camp for the last two seasons.

"He's got an exceptionally strong leg but he lacks Sweet's consistency," Geary said of Archbold.

Marv Levy, Montreal head coach, places so much emphasis on the kicking game it's almost a foregone conclusion he will have at least three or four kickers in camp.

Sweet feels he can help the Lions because "they've lost several games by one or two points."

"So they have to be concerned about the lack of consistency in that phase of the game. I just hope I can do the job for them."

Sweet said he doesn't know what will happen if the Als and the Lions can't agree on a trade.

"I don't really know, except I'm going home to become a teacher," he said. "I just hope something can be worked out."

Santa Anita entries

ARCADIA, Calif. — Entries for today's thoroughbred racing at Santa Anita:

FIRST RACE — $6,000, claiming, four-year-olds and up, fillies and mares, six furlongs:
Lady Nephilium (116) Olivares
x-Vernie (111) Cano
Hy Breeze (118) Hawley
Paralance (115) Lopez
Celary (116) Shoemaker
Theresa D. (116) Pierce
Lucky Pat (115) Cespedes
Early Appointment (116) Mena
Pampas Queen (115) Pincay Jr.
Drive of Roses (116) Ramirez
x-Red Aster (110) Bautista
x-Rutallah (109) Aragon
Movimiento (113) Olivares
Movimiento (113) Olivares
x-Sadrullah (110) Cano
Dream Pie (114) Rosales
x-Willozeal (110) Aragon

SECOND RACE — $9,000 maidens, 3-year old colts and geldings, six furlongs:
Vandal Boy (118) Gilligan
Run The Distance (118) Pierce
Junes Blazer (118) Shoemaker
Always Remember (118) Sellers
One Eyed Gunner (118) Diaz
Private Practice (118) Smith
Delta Junction (118) Toro
Prince Card (118) Hawley
El Rayo (118) Pincay Jr
Kentilo (118) Lambert
Tsavo (118) Valdez
True Chimes (118) Howard

THIRD RACE — $6,000, claiming, three-year-old mares, one and one-sixteenth miles:
Kenilworth Lass (113) Campas
Hayti (118) Howard
x-Ateed Yazhi (108) Cano
Gold Account (118) Morales
Prince Michelob (118) Rosales
Rise To Riches (118) Rosales
Aquilegias Don (118) Sellers
Lucky Meritorius (118) Valdez
Frankly Fast (113) Pincay Jr.
Empress Dee (113) Olivares
Sailors Reflection (118) Toro
King Sebastian (118) Mena
Time For Glory (113) Aragon

FOURTH RACE — $11,000, allowance, three-year-old fillies six furlongs:
My Escort (117) Olivares
Granadama (117) Shoemaker
x-Turn Over (109) Semkin
Dancing Femme (114) Pincay Jr.
Maggies Clue (120) Velasquez
Lullaby Song (114) Hawley
Awaken (120) Alvarez

FIFTH RACE — $14,000, allowance, four-year-olds and up, fillies and mares, six and one-half furlongs turf:
Fleet Lilly (114) Pierce
Special Love (116) Vergara
Ripping (114) Shoemaker
Swamp Nurse (118) Pincay
Campo Lady (114) Olivares
Double Dinky (116) Campas
Bellone (115) Toro
Majestic Steet (114) Lambert
Why More Worry (115) Hawley
x-Society Kid (110) Cano
x-Maui Princess (111) Martini
Admirability (115) Mena
Folly Me (115) Sellers

SIXTH RACE — $11,000, allowance, three-year-old colts and geldings, six furlongs:
Mystic Magician (114) Hawley
Maheras (114) Shoemaker
River Dough (114) Lambert
Walkin High (114) Olivares
World Pleasure (120) Toro
Lifes Hope (120) Pinay Jr.
Getaway Terresto (120) Mena

SEVENTH RACE — $14,000, allowance, four-year-olds and up six furlongs:
Little Big Bad (113) Olivares
My Street (113) Shoemaker
Regal Troubadour (114) Lambert
Miradeo (114) Toro
Fu Manchu (113) Valdez
Descartes (114) Mena
Under Two Flags (115) Lopez
Pay Tribute (115) Pincay Jr.
O.K. So Far (115) Hawley
Sea Aglo (114) Diaz

EIGHTH RACE — $30,000, added El Monte Handicap, four-year-olds and up, one and one-sixteenth miles:
Holding Pattern (124) Pincay Jr.
George Navonod (120) Toro
a-Podium (114) Olivares
Big Destiny (118) Hawley
Tree of Knowledge (122) Shoemaker
Khaled Royal (117) Pierce
Toy King (112) Diaz
a-Cam Bay (113) Olivares
Bingo II (118) Noguez
Marks Place (116) Mena
Featherfoot (116) Lambert
Bold And Fancy (112) Vergara

NINTH RACE — $9,000 claiming, four-year-olds and up, fillies and mares, one and one-sixteenth miles:
Lilly Lilly (116) Lambert
x-Maymoon (115) Aragon
Emerald Meadow (121) Toro
Aurannullah (116) Olivares
Picnic Problem (116) Pincar Jr.
Brendas Intent (116) Pierce
Miss Cal Poly (116) Rosales
Glorified (116) Campas
Do Please (115) Sellers
Bold Producer (116) Valdez
We Companion (121) Morales
Picture Postcard (115) Hawley
Clear and Fast, 1st Post 12 p.m. P.S.T.

Selections

1. Hy Breeze, Celary, Paralance.
2. One Eyed Gunner, Prince Card, Vandal Boy.
3. Rise To Riches, Prince Michelob, Lucky Meritorious.
4. Awaken, My Escort, Dancing Femme.
5. Majestic Street, Special Love Campo Lady.
6. Lifes Hope, Getaway Terresto, Mustic Magician.
7. Pay Tribute, Regal Troubadour, Under Two Flags.
8. Tree Of Knowledge, Holding Pattern, George Navonod.
9. Picnic Problem, Brendas Intent, Do Please.

One best: Awaken.

Curling date set for '77

QUEBEC (CP) — The 1977 junior world curling championships will be held here Feb. 27 to March 5.

Robert Sutherland, director of public relations for Uniroyal Ltd., sponsors of the event, said Canada's curlers will be joined by rinks from nine other countries — West Germany, Denmark, Scotland, France, Italy, Norway, Sweden, Switzerland and the United States — for the competition.

This year's championships are scheduled for Scotland Feb. 21-28.

K mart
'Gives Satisfaction Always!
On sale Jan. 14th-17th • While Quantities Last • We reserve the right to limit Quantities •

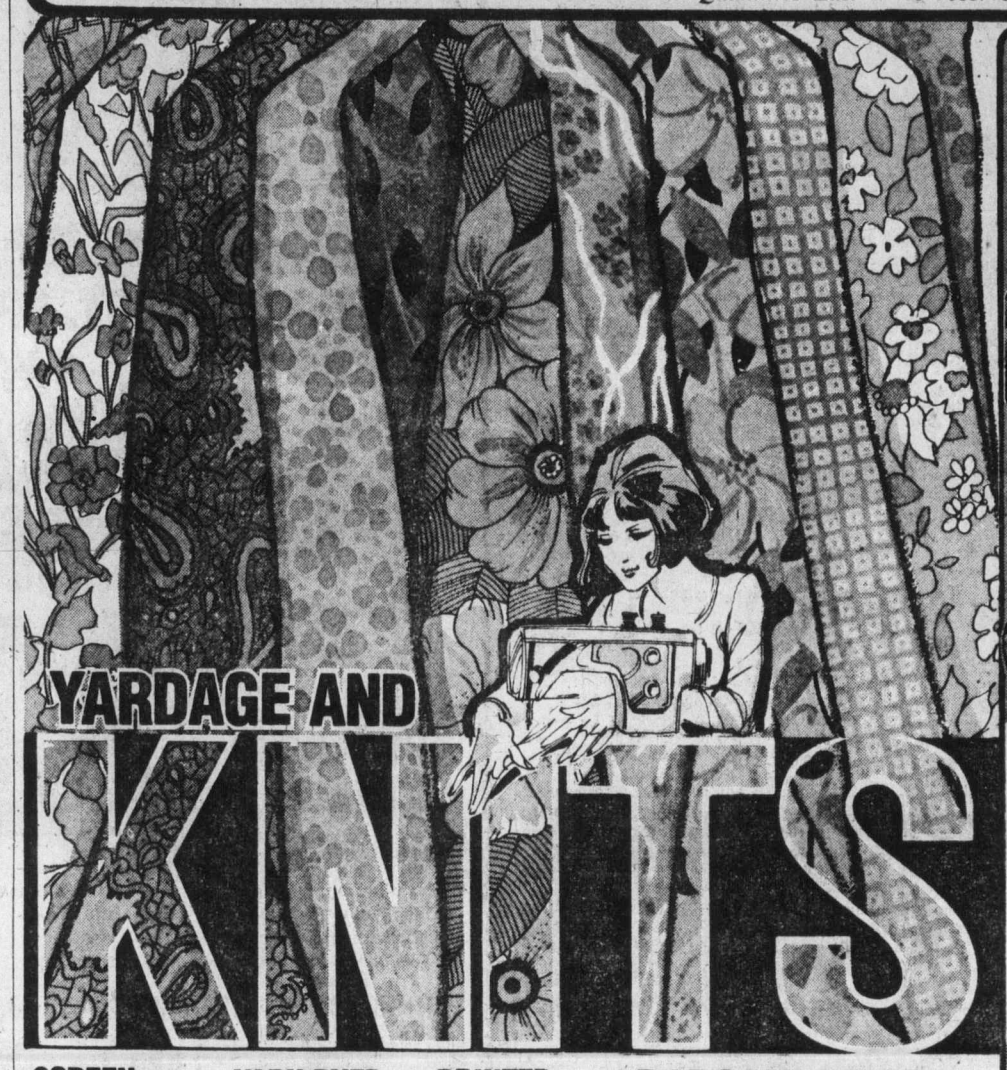

SAYELLE & STARDUST KNITTING WORSTED

SAYELLE
Ideal for making sweaters, hats, afghans, etc! Washable Orlon* Acrylic yarn. Super selection of colours. 2 oz. pull skeins. *Reg'd T.M.

STARDUST
Perfect for crocheting or knitting! 50% Antron*Nylon, 50% Orlon*Acrylic. Lovely assortment of colours. 2 oz. pull skeins. *Reg'd T.M.

Your Choice 5 pull skeins for 3.17

SCREEN PRINTED KNITS
Sews up beautifully into your favourite styles! Machine washable Polyester. Economical 58/60" widths. Assorted colour prints.
K mart Price 3.23 yd.

YARN DYED DOUBLE KNITS
Have a sewing spree this winter! Machine washable Polyester 58/60" widths. Good selection of patterns and colours.
K mart Price 2.33 yd.

PRINTED COTTON YARDAGE
Fabulous assortment of floral and paisley prints! 100% Cotton 35/36" widths. Good selection of colours.
K mart Price 3 yds. for 1.77

BARGAIN PRICED 100% POLYESTER CRIMPKNIT
Carefree colourfast crimpknit! Now at an unbeatable K mart Price! Ideal for pantsuits, skirts, etc! 100% machine washable-dryable Polyester 60" width. Lovely Ponte de Roma stitch. Spring colours.
K mart Price 1.96 yd.

3 PLY PHENTEX
An excellent craft yarn! 3 ply Olefin*Celaspun phentex yarn is available in a terrific array of colours. 8 oz. balls. *Reg'd T.M.
K mart Price 1.37 8 oz. ball

JR. BOYS' (4-6X) DENIM FLARES
Rugged 100% Cotton denim flares have back elastic covered waist belt loops, back yoke and pockets. Top stitching trim. Blue.
K mart Price 2.00

JR. BOYS' (4-6X) T-SHIRTS
Easy-care 50% Polyester 50% Cotton T.shirt comes in assorted stripes and patterns. Contrast sleeve and neck.
K mart Price 2 for 3.00

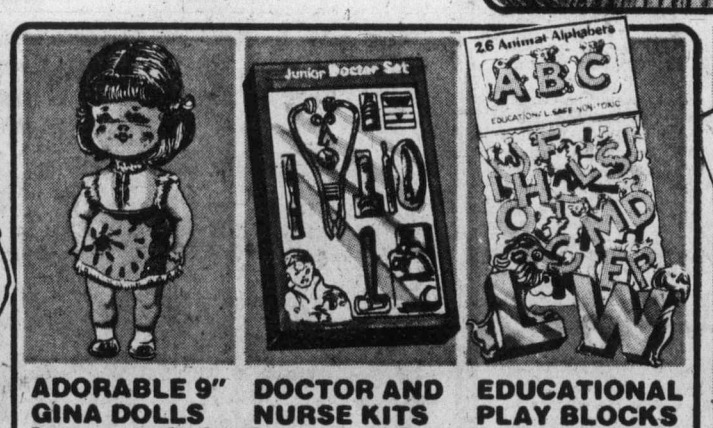

ADORABLE 9" GINA DOLLS
Give your little girl a Gina Doll! Dressed in cotton dress, shoes and socks. Rooted saran hair. 3 styles of dress to choose from.

DOCTOR AND NURSE KITS
Fun Junior Medical sets with temperature chart, blood pressure meter and assorted medical equipment. 2 styles.

EDUCATIONAL PLAY BLOCKS
Ideal for pre-schoolers! Safe, non-toxic animal alphabet blocks have 26 pieces to a set.

Your Choice 1.00 ea.

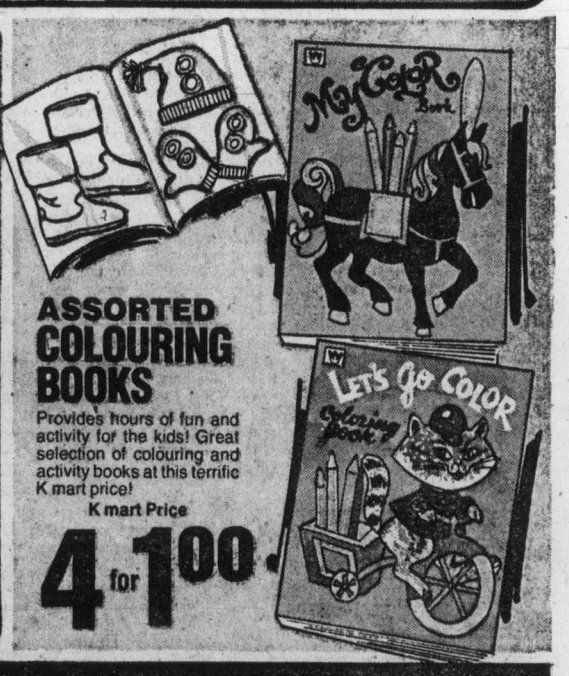

ASSORTED COLOURING BOOKS
Provides hours of fun and activity for the kids! Great selection of colouring and activity books at this terrific K mart price!
K mart Price 4 for 1.00

UNIVERSITY HEIGHTS SHOPPING CENTRE
3986 SHELBOURNE, VICTORIA, B.C.

Capone tactics of Flyers blasted

MOSCOW (AP) — The Soviet press has accused Philadelphia of dirty tactics in the Flyers' 4-1 exhibition hockey victory over the Soviet Army team. One paper published a cartoon depicting Philadelphia players carrying clubs on the ice.

The cartoon was in the youth newspaper Komsomolskaya Pravda, which said the Sunday game showed "the professionals wanted revenge at any price."

The report did not specifically mention the incident in which star forward Valery Kharlamov was decked by a hard check by the Flyers' Ed Van Impe and the Soviet Army team left the ice.

But the paper's correspondent, A. Pumpyanski, said the final game of the series, "with the help of tendentious propaganda, was built up as not only the culmination of the tournament but as a game that would stand for the whole tournament."

He said that Flyer tactics "went beyond the limits of fouling" and that the Canadian referee (Lloyd Gilmour of the National Hockey League) sanctioned this style in his authority as referee.

Komsomolskaya Pravda quoted the New York Times as saying the Flyers' victory was "a triumph of terror over style that could not have been more obvious if the Al Capone gang had attacked the dancers of the Bolshoi theatre."

Pravda, in its report, said the game was ruined by the Flyers' tactics "with connivance of the Canadian referee." The paper said NHL president Clarence Campbell apologized to the Soviets for the actions of the Philadelphia players.

The reports stressed that the Soviets won the series.

Campbell's remarks irk Schmidt, McNab

WASHINGTON (CP) — Both Milt Schmidt and Max McNab, the man who replaced Schmidt as general manager of professional hockey's most inept team, snapped back Tuesday in the wake of critical remarks by Clarence Campbell, president of the National Hockey League.

Campbell, in an interview following Monday night's exhibition game between two touring Soviet Union teams, placed the current plight of Washington Capitals squarely on the general manager's desk.

Schmidt said he was surprised by the president's attack and added:

"Just tell Mr. Campbell he can come down and be manager. If he has the dollars, fine."

Schmidt resigned his dual job of general manager-coach on Dec. 30 under pressure and said at that time his club's fortunes might not have been so grim had the Caps' ownership come up with more money.

McNab praised Schmidt's efforts and said he was not pleased by the Campbell criticism.

"Tom McVie (the new coach) and I have come in to accept a new challenge at a job that was apparently open.

"We know there is much to do . . . we have not been able to make trades overnight or just for the sake of making trades."

Campbell questioned the wisdom of Washington trading its No. 1 amateur draft choice to Philadelphia Flyers for centre Bill Clement, saying: "If you're willing to trade away your first draft choices, you have to take the consequences."

Schmidt said "you have to show me someone better (from the amateur ranks) than Clement."

The former Boston Bruins half-of-famer said he wanted a few words with Campbell before making any further statement.

SUPER SAVINGS

• On sale Jan 14th-17th • While Quantities Last • We reserve the right to limit Quantities •

FEMININE LINES IN SUPER SOFT MISSES' BLOUSES

Our version of the Chinese Connection in silky 80% Acetate, 20% Nylon! Features balloon sleeves and softly gathered front and back. Pretty prints in Blue, Peach or Mint. Small-Medium-Large.

K mart Price 8.88

ULTRA SHEER CONTROL TOP PANTY HOSE

Holds your tummy without putting a bulge in your budget! Sheer stocking. Nude heel. 85% Nylon, 15% Lycra Spandex*. Super selection of shades. Small-Medium-Long-Extra Long. *Reg'd T.M.

K mart Price 97¢

CONTROL TOP BAS À CULOTTE DE SOUTIEN

SLEEP PRETTY IN BRUSHED SHORT GOWNS

Sweet dreams come naturally with this collection of soft brushed gowns! Lovely styles with a variety of applique or embroidery trims. Pink, Blue or Mint. Small-Medium-Large.

K mart Price 1.99

SUPER BUY ON SUPER SILKY BRIEFS

Pretty bikini panties in assorted colour prints! Small-Medium-Large.

K mart Price 63¢

ANTRON* NYLON "CLING FREE" HALF SLIP

23" long flare slip has 3" of elastic at waist and lace edging at hem. White or Champagne. Small-Medium-Large. *Reg'd T.M.

K mart Price 2.66

UTILITY JACKETS — SMARTLY TAILORED FOR LOOKS & COMFORT

We're convinced that you can't find a better buy on these Nylon utility coats anywhere else in town! Featues heavy-duty zipper front, slash pockets and warm full quilt lining. Navy. Men's 36-46.

K mart Price 9.97

JUNIOR PETITE POLYESTER "DOESKIN" PANTSUITS

Comfort, style and value combined! 2-piece Polyester "Doeskin" pantsuits have long sleeve top and matching fashion pants. Fabulous selection of colours. machine washable. Manufacturer's clearance of sizes 5-15.

K mart Price 14.44

START 1976 OFF RIGHT! SHOP 'N SAVE AT

Kmart

Gives Satisfaction Always!

U.K. soccer tables

LONDON (CP)) — British soccer standings after Saturday's games:

ENGLISH LEAGUE

Division I

	W	T	L	F	A	P
Man United	15	5	5	40	23	35
Leeds	15	4	5	44	22	34
Liverpool	12	10	3	40	23	34
Derby	13	6	6	39	33	32
Queen's PR	10	10	5	32	20	30
West Ham	12	5	7	36	31	29
Middlesbrough	10	8	7	26	21	28
Man City	9	9	7	38	24	27
Ipswich	8	11	6	30	26	27
Stoke	10	7	8	31	30	27
Everton	9	0	7	41	46	27
Newcastle	10	5	10	45	33	25
Aston Villa	8	8	9	31	34	24
Coventry	8	8	9	27	34	24
Tottenham	6	11	8	35	41	23
Leicester	5	13	7	27	36	23
Norwich	8	6	11	36	40	22
Arsenal	7	7	11	29	31	21
Birmingham	7	4	14	35	49	18
Wolverhampton	5	6	14	25	38	16
Burnley	4	7	14	24	40	15
Sheffield U	1	5	19	18	54	7

Division II

Sunderland	15	4	6	39	21	34
Bolton	13	7	4	41	24	33
Bristol C	12	8	5	42	33	32
Notts C	12	6	7	34	22	30
Southampton	13	2	8	43	29	28
West Brom	9	10	6	24	24	28
Oldham	11	6	8	37	38	28
Luton Town	11	5	8	34	25	27
Bristol R	8	11	6	26	23	27
Fulham	9	7	8	30	26	25
Blackpool	9	7	9	24	28	25
Plymouth	9	6	10	32	32	24
Notts F	8	7	10	27	24	23
Orient	7	9	8	21	23	23
Chelsea	8	7	10	29	34	23
Carlisle	8	7	10	22	30	23
Hull	9	4	12	27	32	22
Charlton	8	5	11	29	41	21
Blackburn	5	10	9	22	28	20
Oxford	5	7	13	24	36	17
York	5	5	15	19	43	15
Portsmouth	4	6	15	16	26	14

Division III

Crystal P	13	7	5	40	21	33
Walsall	11	6	8	37	33	29
Brighton	13	2	8	43	26	28
Hereford	11	5	5	34	27	27
Peterborough	8	10	5	37	32	26
Cardiff	10	5	8	37	28	25
Bury	8	9	6	27	21	25
Port Vale	9	7	8	31	25	25
Millwall	8	9	7	29	32	25
Shrewsbury	10	4	8	32	30	24
Wrexham	9	6	9	28	29	24
Rotherham	9	6	8	27	28	24
Chester	8	8	7	25	30	24
Gillingham	7	9	7	30	31	23
Grimsby	10	3	11	37	44	23
Preston	8	6	8	26	27	22
Aldershot	7	8	8	32	38	22
Halifax	7	7	9	26	39	21
Colchester	7	7	10	19	30	21
Chesterfield	7	6	11	36	38	20
Southend	7	4	10	35	36	18
Sheffield W	4	10	0	27	31	18
Swindon	6	3	14	27	42	15
Mansfield	4	6	12	26	36	14

Division IV

Lincoln	18	3	2	58	24	39
Northampton	17	4	4	41	18	38
Reading	16	5	4	44	25	37
Tranmere	14	5	6	57	30	33
Bournemouth	12	5	7	32	18	29
Huddersfield	11	5	6	26	21	27
Cambridge	10	7	8	31	28	27
Doncaster	11	4	9	45	36	26
Exeter	9	8	9	28	28	26
Newport	10	6	8	39	42	26
Crewe	8	9	7	35	31	25
Hartlepool	10	5	9	37	35	25
Torquay	11	3	10	28	40	25
Swansea	9	6	9	34	31	24
Brentford	9	6	8	35	33	24
Rochdale	8	6	8	23	25	22
Watford	0	3	13	27	38	21
Stockport	7	7	11	22	36	21
Darlington	7	5	13	19	30	19
Bradford	6	6	11	29	34	18
Barnsley	5	8	11	20	30	18
Scunthorpe	5	3	17	18	35	13
Workington	4	2	17	14	46	10
Southport	1	3	20	18	46	5

SCOTTISH LEAGUE

Premier Division

	W	T	L	F	A	P
Celtic	12	4	5	43	26	28
Rangers	21	12	4	5	36	19	28
Hibernian	20	10	6	4	34	23	26
Motherwell	21	9	7	5	36	29	25
Aberdeen	21	8	6	7	32	29	22
Hearts	21	7	7	7	24	29	21
Dundee	21	7	6	8	36	40	20
Ayr	21	7	4	10	26	36	18
Dundee U	20	4	6	10	24	32	14
St. Johnstone	21	2	2	17	20	48	6

Division I

Partick	13	6	2	35	16	32
Kilmarnock	14	2	5	39	22	30
Montrose	10	4	6	39	31	24
St. Mirren	8	6	6	30	28	22
Airdrieonians	6	9	6	38	33	21
Arbroath	9	3	8	34	33	21
East Fife	7	6	8	35	41	20
Falkirk	8	3	10	33	32	10
Morton	5	8	7	23	30	18
Dumbarton	7	3	10	40	42	17
Dunfermline	4	9	8	24	42	17
Hamilton	5	6	8	25	20	16
Queen of S	5	6	10	30	40	16
Clyde	5	3	12	31	38	13

Division II

Clydebank	13	4	3	35	9	30
Raith	10	9	0	33	19	29
Alloa	11	4	3	31	20	26
Stirling	7	6	6	32	23	20
Queen's Pk	7	6	6	30	25	20
Cowdenbeath	8	4	7	33	32	20
Albion	6	7	6	25	26	19
E Stirling	7	4	8	26	26	18
Stranraer	7	3	8	33	31	17
Berwick	6	2	9	27	30	14
Brechin	5	4	8	23	27	14
Stenhousemuir	4	4	11	22	35	12
Forfar	3	6	10	19	34	12
Meadowbank	3	5	12	12	44	11

'NEW BLOOD' FOR SOOKE

School chairman steps down

Alan Littler stepped down Tuesday night after two years as chairman of Sooke school board and handed the job over to Horst Doniecki, who was vice-chairman last year.

Doniecki is entering his fourth year as a Sooke trustee and started his chairmanship by appealing to the six other trustees to work together. He said rash statements in the past have been wrongly interpreted by overly-sensitive people, leading to many problems.

Littler, who said he stepped down this year to allow "new blood and thinking" to surface, declined the nomination to continue as chairman but accepted and won the vice-chairmanship by acclamation.

Littler

... vice-chairman now

Doniecki named his committees midway through Tuesday night's regular board meeting.

Trustees Irene Lane, Noel Haas and Littler were named to the education committee, Brian Killip and Pauline Chamberlain, finance committee, and Bill Stephenson, Mrs. Chamberlain and Killip, building and grounds committee.

Stephenson and Mrs. Lane were chosen to serve on the transportation committee, Littler and Mrs. Haas, the management committee; Stephenson and Mrs. Lane, safety committee, and Littler and Killip will represent the board on the teacher liaison committee.

Mrs. Haas and Mrs. Chamberlain are on the in-service committee, Mrs. Haas will be responsible for public relations, Mrs. Lane will be the board's liaison with the South Vancouver Island Library Board, Killip and Mrs. Chamberlain were named to the policy committee and Littler and Stephenson make up the on-site committee.

In addition, Doniecki selected Mrs. Haas, Littler and Mrs. Lane to serve on an ad hoc committee looking into the controversial family life program.

Bear cub beaten to death in hunt which led to fine

By BILL SMITH
Colonist Correspondent

COURTENAY — Killing a black bear without a permit resulted in three area residents being fined when they appeared before Judge Alfred Scow this week.

Robert Everett Wade, 45 and his 17-year-old son Donald, of 1230 Willemar Ave. Courtenay, and Ronald Alvin Dean, 42, of 807 Victoria Road, Nanaimo, pleaded guilty to the charge laid under the Fish and Game Act.

Three black bears, a female and two cubs, were killed and left in the Cruikshank River Area, about 14 miles from Cumberland on Oct. 5, court was told.

Conservation officer Raymond Rogers of Courtenay, testified in court that he had been told the details of the killings by "informants". They told him, Rogers said, that "the two three-months-old cubs were running around in sheer panic," and that one cub was seen clubbed to death with a piece of wood.

The officer said there were bullet wounds in the bodies of all three bears. He said he surmised that two of the animals died instantly, and the third, after being wounded, "was finished off by being clubbed to death."

Some 30-30 shell casings were found at the scene of the killings and rifles of the same calibre were later seized by Rogers at the homes of the accused persons.

Judge Scow called the actions "flagrant violations of the hunting regulations and of sportsmanship."

Robert Wade and Dean were each fined $200, while Donald Wade was fined $100

Their rifles were not ordered confiscated but Judge Scow said he will recommend to the wildlife branch director that the hunting licences of the three be suspended.

Rogers told the Colonist Tuesday that he had received information about the "senseless" killing from eyewitnesses. The investigation was lengthy and complex, he said.

Sportsmen were responsible for turning in the culprits, Rogers said.

"You always have a certain percentage of lawbreakers in the population," Rogers said.

Thieves take police haul

TEL AVIV (AP) — Israeli police were investigating the theft of $228,000 from a police building here. The money was the haul from a police raid on a black market operator, a police spokesman said.

'Queen shares risks'

QUEBEC (CP) — The queen "like any other head of state would run certain risks" if she came to Canada to open the Olympic Games July 17, Quebec's solicitor-general said Tuesday.

All persons walking the streets of Montreal during the Olympics next summer will run "certain risks," Fernand Lalonde told news conference.

Asked if any special security measures are planned to protect Queen Elizabeth, Lalonde would only say that appropriate precautions will be taken to protect everyone.

Security measures for the Games — a major concern since the slaughter of 11 Israeli athletes by terrorists at the 1972 Munich Olympics — were the subject of planning sessions more than a year ago and the preparations are "going well," Lalonde said.

A Parti Quebecois official has questioned a statement by Premier Robert Bourassa that under Olympic rules Queen Elizabeth must open the Games.

Marcel Leger, PQ member of the Quebec national assembly for Lafontaine, said in an interview Tuesday that the 1956 Olympic Games in Melbourne, Australia, had not been opened by the Queen, but by Prince Philip.

Bourassa said the rules require that the head of state of the host country preside at the opening ceremonies.

Canada's written constitution, the British North America Act, says the British monarch is also head of the Canadian state.

Leger said it would have been possible to ask Canada's governor-general or prime minister to inaugurate the Games.

"Inviting the Queen of England gives the image to the world that we are a colony, and this is an image which seems to please Premier Bourassa," Leger said.

Cyclamate stays under ban

WASHINGTON (AP) — A government-appointed committee of scientists concluded Tuesday there is no evidence that the artificial sweetener cyclamate causes cancer in animals, but stopped short of giving the sugar substitute a totally clean bill of health.

Ending a six-month review, the final report from the six scientists will be submitted within the next two or three weeks to the director of the National Cancer Institute.

From there, it will be sent to the Food and Drug Administration (FDA) which must decide whether to lift the ban clamped on cyclamate in 1969 when a question of whether it causes cancer was raised.

Abbott Laboratories, which had asked for permission to resume marketing cyclamate, said the committee's conclusion had removed the last roadblock and that there was no longer any reason for the FDA to withhold approval.

The six scientists said that, while 20 animal feeding studies conducted around the world had failed to establish the cancer-causing property of cyclamate, no conclusions could be reached on the sweetener's potential danger to humans.

Secret quotas for seal hunt

OTTAWA (CP) — Canada and Norway reached a secret agreement in meetings this week on new hunting quotas for the annual seal hunt off the east coast.

SUPER SAVINGS
T-BIRD'S RED TAG SALE
UP TO 40% OFF REG. PRICE

LIGHT FIXTURE PARTS
Thunderbird has a complete line of light fixture parts, if you require any accessories to go along with your lights be sure to take a look at our selection.

Shopmate by McGraw Edison 7¼" 2400
CIRCULAR SAW
Double insulated with burnout protected dynamically balanced 1 H.P. motor. Has lifetime lubricated bearings, combination rip and crosscutting 7¼" blade. Just what the home do-it-yourselfer ordered.
26.95

Double Insulated No. 2300
SABRE SAW
Single speed sabre saw cuts wood, metal, plastic compositions, lifetime lubricated bearings, burnout protected dynamically balanced, vibration free motor.
16.96

200-Amp., 40 Circuit
DISTRIBUTION PANEL
COM. W/MAIN
Great savings are now yours on this 200-amp, 40-circuit panel and main. Be sure to check Thunderbird for all your electrical needs ... you'll save.
129.95

DROP-IN HEATER
The ideal heater for use near patio, doors, or where longer heaters are not suitable.
59.95

14-2 NMD/7 Copper
HOUSEWIRE
This is the wire you need for your home wiring jobs, including lighting.
250-Ft. Coil
19.95

ABS D.W.V.
PLASTIC PIPE
In 12' Lengths
1½" 39¢ Ft.
3" 99¢ Ft.

BLACK
FIRE SCREEN
No. 304
24.95

Guaranteed for 5 Years
BASEBOARD HEAT
CSA Performance of cleanliness, proven "Air Deflector design deflects warm air away from the wall. Walls stay cooler and cleaner. Floating suspension eliminates expansion and contracting noises.
750 Watt 19.95
1000-Watt 24.95
1500-Watt 34.95

8-Foot TAPE No. 850 Y 1.29

8-POINT HANDSAW
B-26-S Regular 12.95
8.95

PRE-FORM COUNTER TOP
Lin. Foot 5.95

½ Type L Hard
COPPER PIPE
In 10-Foot Lengths 36¢ Ft.

16-Oz. CLAW HAMMER
Forged steel Handle. R16C
8.95

6" PLIERS LINEMAN'S and ELECTRICIANS
E6C 4.49

MODERN SILENT SWITCHES
BROWN 29¢
IVORY 32¢

1104LLE
SWITCH BOX
49¢ Ea.

Bring your plans or ideas for free estimates.

Thunderbird

STORE HOURS:
8:30-5:30
FRI. 8:30-5:00
SAT. 9:00-5:00

Prices Effective 'til Jan. 19th

2929 DOUGLAS 386-2921
We Reserve The Right To Limit Quantities

We Welcome Your CHARGEX

B.C. teachers may escape curbs

VANCOUVER (CP) — Teachers in B.C. won't necessarily be held to 10 per cent wage increases for 1976 by the federal Anti-Inflation Board, Beryl Plumptre, board vice-chairman, said Monday.

Education Minister Pat McGeer last week asked school boards to cut raises for teachers to 10 per cent to be in line with the federal controls program.

The teachers throughout the province have been granted from 11 to 12.5 per cent increases after most submitted their contract negotiations to binding arbitration.

Mrs. Plumptre said at a press conference that for the moment at least the federal board has no jurisdiction in the matter.

The province of B.C. has not yet formally agreed to participate in the controls program and take charge, she said.

If the board is asked to get involved in B.C., each settlement would have to be looked at "on its own merits," she said.

"Whether we would roll them back I don't know, because it hasn't come to us," she said

The B.C. School Trustees Association has told school boards that according to legal advice it has received, the boards are obliged to pay the full arbitration awards unless they can reach a mutual agreement with local teacher groups to pay less.

The anti-inflation board in November ruled that 8,600 striking Metro Toronto high school teachers must accept 10 per cent wage restraints. The strike in Toronto is continuing.

Mrs. Plumptre said she did not know if Prime Minister Trudeau's recent statements that private enterprise is not working satisfactorily in Canada means the federal government intends to broaden controls on the economy.

"It certainly wasn't encouraging," Mrs. Plumptre said.

Fish statistics 'butchered'

SEATTLE (AP) — The Washington game department is butchering statistics when it accuses Indian fishermen of taking 90 per cent of steelhead in western Washington rivers, a Northwest Indian Fisheries Commission spokeswoman said Tuesday.

"The game department overlooked the fact that Indians don't fish in very many rivers," said Debby Shawver, public affairs co-ordinator for the commission.

"And Judge (George) Boldt's decision to allow Indians 50 per cent of the run didn't specify whether the catch was to be river by river, or area-wide."

She said if Indian fishermen take 90 per cent of the catch in one river and 10 per cent in another, then they are only getting their fair share.

Cliff Millenbach, department fisheries chief, Monday told the state game commission that "lawbreaking and loopholes in Boldt's decision are putting sport fishermen at the mercy of Indian netters."

He said department figures showed the Indians were taking closer to 90 per cent of the catch, when they are legally allowed no more than 50 per cent. But the figures were for the Nisqually, Puyallup, Skagit and Green rivers only.

Court appearance today

Escapers come in from cold

Cold and broke, two young men sought by police throughout Vancouver Island after they walked away from the Jordan River forestry camp Saturday evening gave themselves up early Tuesday in Courtenay.

RCMP in Courtenay said Donald Bowen, 19, and David William Irving, 17, were being returned to the Victoria area for a probable appearance today in Victoria provincial court.

Bowen and Irving walked into the Courtenay RCMP office at 3 a.m. Tuesday. Police said the weather was cold, there was a trace of snow, and the two had 55 cents between them.

Officers also said a truck reported stolen in the Jordan River area during the weekend was recovered near Union Bay, where Bowen once lived.

The two young men were sentenced late in 1975 at Campbell River to one-year jail terms for break-in and theft. They were scheduled for release next August.

Provincial COURT

Leslie James Green's 16 days of freedom cost him an extra 30 days of confinement Tuesday, the day after he pleaded guilty in Victoria provincial court to a Sooke charge of escaping.

Green was sentenced by Judge Blake Allan, who had deferred sentence from Monday so prosecutor Scott Marshall could get Green's record from the files.

It showed 14 offences in the Victoria area since mid-1971, ranging from theft to possession of heroin, for which Green received two fines, one term of probation and three jail terms.

The official record did not include another sentence Green acknowledged — one year imposed Nov. 14, 1975, in Nanaimo for a break-in. When Green and two others walked away Dec. 27 from the Jordan River camp, he had most of that to serve.

The other two were recaptured Dec. 30 in Duncan, where they face break-in charges.

□

Glen John Glowa, 34, became the ninth man to face a Saanich escaping charge as a result of the 10-man Wilkinson Road jailbreak Dec. 16 and was remanded one week by Allan so he could talk to a lawyer about it.

All 10 men listed as escaping have been recaptured and four have pleaded guilty to escaping and been jailed for four months each.

The charge against Glowa was delayed because he was arrested in the Nanaimo-Parksville area, where he faces a hearing on a five-count charge. Still to be charged with escaping is John Edward Wonnacott, 28, also arrested in Parksville, who admitted four Nanaimo offences and was imprisoned for five years.

□

In the court section of Judge William Ostler, Victoria area resident Richard Thomas Clause, 23, was sentenced to two months in jail, a six-month term of probation and 35 hours of community service work. He must also pay a car-owner $300.

Clause, found guilty Nov. 30 following trial of a Central Saanich charge of mischief, was feuding with another man and thought the man had set a fire near Clause's home. On June 9, he set fire to a car near the other man's home, thinking it was his foe's.

Instead, it belonged to a woman in the area.

Ostler said he considered the serious offence and Clause's record on the one hand, and Clause's family and the fact he was drinking June 9 on the other.

□

Two charges against Victoria area resident Cheryl Lynn Bouchard, 17, were withdrawn by Allan after Marshall said she had died last Friday.

A coroner's inquiry is scheduled to be held into the death, which authorites have stated was apparently due to an overdose of barbiturates.

Miss Bouchard faced trial March 18 on a Victoria charge of theft and possession of a car and also trial April 13 on a second Victoria charge containing four counts of shoplifting and one of possession of known stolen property.

□

Former Victoria-area resident Terrance Herman Kuehn was charged with conspiring between Aug. 30 and Oct. 9, 1975, with four other named persons "and persons unknown", in Victoria county and elsewhere in B.C. and Alberta to traffic in hashish.

Kuehn, who was arrested recently in Edmonton, was remanded by Allan to today for a bail hearing. The four others were charged earlier with another narcotics offence and are to appear Feb. 25 and 26 for preliminary hearing.

□

Frank Albrecht Wagner, 21, of 2220 Cadboro Bay, chose trial by county court judge on a charge of possession of heroin Dec. 29 in Oak Bay for the purpose of trafficking. Allan set aside May 4 for the preliminary hearing of the charge against Wagner, who is free on $1,000 bail in the meantime.

In a separate case, Johannes Roodenburg, 19, of 1255 Pandora, chose trial by county court judge on a charge of possession of marijuana Jan. 5 in Victoria for the purpose of trafficking. He is free on an undertaking to return May 5 for his preliminary hearing.

□

Brian Peter Hardychuck, 18, of 1590 Rowan, chose trial by county court judge on an Oak Bay charge of theft from the mail Jan. 9 of a parcel addressed to a woman at a realty company in Coquitlam, B.C. He was remanded one week to obtain a lawyer and possibly set a preliminary hearing date.

□

Allan set a fine of $150 for Mary Lynn Wilson, 18, of 3329 Oak, who pleaded guilty to a Victoria charge of possession of three capsules of MDA Jan. 9 when she was checked by police.

Victoria push

Sea, air safety courses urged

Victoria aldermen want the federal government to step up its safety education program for pleasure boaters and small aircraft pilots.

At their weekly informal policy session, the aldermen discussed a request from Campbell River council that Victoria city council endorse a resolution urging Ottawa to upgrade its sea and air rescue facilities on the west coast.

They instructed Ald. Alf Hood to prepare a resolution which not only concurred with the Campbell River resolution but also adds the request for increased educational programs.

Hood said all too often a stranded pilot leaves his small plane and "wanders off into the bush alone."

Pleasure boaters, he said, sometimes fail to inform anyone of their return, triggering a long and costly search.

Mayor Michael Young suggested that marinas might consider flying an "advisory flag" whenever a small craft warning is in effect.

City council will deal with the resolution in the near future.

Marine Calendar

NAVY
Kootenay — Returning Fridy at 3 p.m.
Saskatchewan, Yukon, Qu'Appelle — returning Friday at 10 a.m.
All other ships in port.

MARINE SCIENCES
Pandora 2 — Pat Bay.

COAST GUARD
Quadra — on Station Papa.
Douglas — Tofino.
Racer, Camsell, Vancouver — In port.
Ready — Victoria for refit.
Rider — Sandheads patrol area.

MERCHANT MARINE
Stove Transport, Stove Campbell — Harmac.
Peisander, Everray — Crofton.
Elafi, David Salman — Port Alberni.
Hoechst, Dong Won — Esquimalt.
Belnar — Royal Roads.
Besseggen — Duncan Bay.

Sixty or over?
TD's new service package will save you money and trouble.

Plan 60

It's a special package from Toronto Dominion that includes many of the bank services you have been paying for but are now free with Plan 60.

Here's how Plan 60 saves you money:

- Interest bonus on your Premium Savings Account that helps guard against inflation.
- Free chequing. No service charges.
- No service charge on utility bills paid at the bank.
- No commission on travellers' cheques.
- Five dollars off the cost of a safety deposit box or safe-keeping services.

Here's how it saves you trouble:

- You can have monthly interest on five year Certificates of Deposit paid directly to your account. Minimum deposit $5,000.
- You receive a Plan 60 identification card that allows you to cash cheques up to $100 per day at any TD branch across Canada.
- If you qualify, and your spouse is under 60, you can both get the benefits of Plan 60 in a joint account.

Here's how to get it:

Just come into your nearest branch of the TD, or give us a call. It's that easy.

TD TORONTO DOMINION
the bank where people make the difference

Do a Spring fling in Silklin, the Fortrel Polyester and silk mates from Koret of California

Come to Eaton's for Koret's breezy new collection of spring things. Here in a fabulous fabric called Silklin. A 92% Fortrel polyester/8% silk combination that's as soft as a snowdrop, and as fresh as a daisy. Be the first to pick these machine wash and dry put together that you'll live in for Spring. Sizes 8-18. A. Hint of the Orient via the embroidered mandarin jacket in natural, light blue or pink. **35.00.** Great with the new Europant in colors to match. **23.00.** B. Start with lace trim big top in natural, **22.00.** Wear it over the naturally beautiful lightweight gauze look hostess skirt with sash. **25.00.** C. A delightful bouquet of blue or pink florals highlights this Fortrel polyester/cotton shirt. **20.00.** Terrific with a basic fly front, elastic back pant in natural, light blue or pink. **22.00.**

Sportswear, Dept. 246
Floor of Fashion

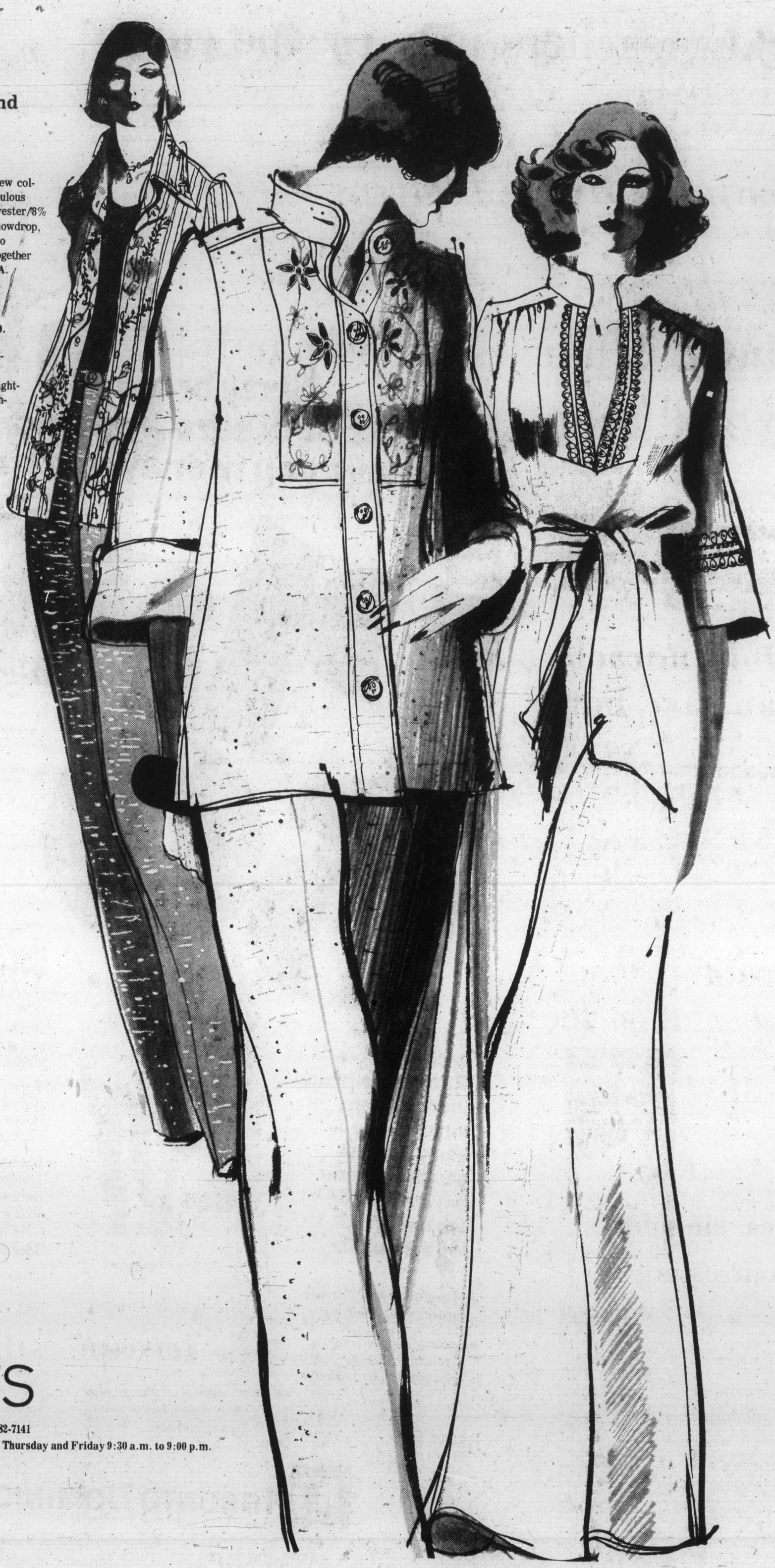

EATON'S

BUYLINE 388-4373 Store Information 382-7141
Store Hours Daily: 9:30 a.m. to 5:30 p.m. Thursday and Friday 9:30 a.m. to 9:00 p.m.

BARRY KENNARD
Helps You Unwind
3-6 pm C-FAX 1070

The Daily Colonist.
(ESTABLISHED 1858)

LARGE SELECTION
Ford
PICKUPS AND VANS
peter pollen ford

Confused Hydro fumbles Wharf

When tourists start arriving at Victoria's Inner Harbor this summer, one of the first things they'll see will be utter chaos.

Because two departments of one crown corporation failed to co-ordinate their schedules, work on Wharf Street, now in progress, won't be completed before the start of the tourist season.

The work involves putting all services underground and removing utility poles.

More than a week ago, B.C. Hydro's electrical division began hammering away at the pavement on the east side of Wharf.

When they ran into trouble (jackhammers wouldn't do the trick), work crews began blasting with dynamite.

Enter B.C. Hydro's gas division which had just issued new orders for blasting near gas mains.

There's a gas main on the east side of Wharf, one of the old low-pressure mains which will soon be converted to a high-pressure system.

Said B.C. Hydro (gas) to B.C. Hydro (electrical) — you can't blast here until the old main is out of service."

That means a delay of several weeks and Victoria city engineer John Sansom told council's caucus Tuesday that the entire work schedule will be delayed by several weeks, to about the middle of June.

He also said B.C. Hydro crews will now backfill what they have already torn open and begin work on the west side of Wharf.

Shellfish harvest in jeopardy by pollution in Sooke basin

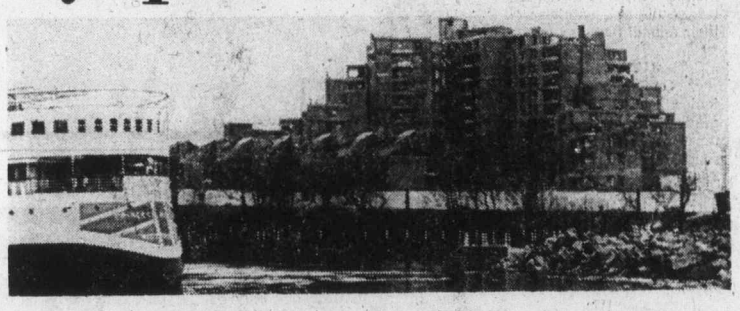

Condominium at Laurel Point site

By DON COLLINS
Colonist Reporter

The federal Environmental Protection Service is recommending that several stretches of Sooke Harbor and Sooke Basin shoreline be closed to the harvesting of shellfish because of pollution.

The service would add eight new locations to the Cooper's Cove closure that was enforced after a survey in 1964.

The recommendations are made in a 196-page report following a new survey conducted between November of 1974 and February, 1975.

The report pinpoints numerous sources of pollution, including Grouse Nest Resort, Sooke Forest Products and Sooke River Hotel.

'Just filthy'

D. B. Arney, who conducted the latest survey with M. K. Gaertner, said in a telephone interview from Vancouver Tuesday that water samples taken near Grouse Nest Resort were "just filthy."

The section of the report dealing with the sources of pollution says Grouse Nest exhibited the highest bacterial levels found. Samples showed fecal coliform counts ranging up to 335 per 100 millimeters of water. An area is not considered safe for the harvesting of shellfish if the count exceeds 14 per 100 millimeters.

A spokesman for the federal service said a 100-millimeter sample would fill a test tube one inch in diameter and six inches long.

The report says "numerous direct discharges" were observed from Grouse Nest Ledge and A-frame cottages.

Domestic sewage

"A detailed investigation should be carried out to isolate the sources of pollution at this location," it recommends.

The report refers to the residential buildup in the area and lists numerous private residences as sources. Contributing factors, it says, are direct domestic sewage discharges, seepage from faulty residential and commercial septic tank-absorption fields and runoff from pastureland.

The recommended closure includes the entire northern foreshore of Sooke Harbor from Harrison Point to a point between Hutchison Cove and Cooper Cove. A number of areas in Sooke Basin are also included.

Because of the wharf buildup along the harbor's northern foreshore a considerable area is already out of bounds to shellfish harvesting. Regulations do not permit harvesting within 400 feet of a wharf.

Tom Tevendale, senior project engineer with the service's shellfish water quality program in Vancouver, said the survey is part of an extensive program for the testing of waters along the entire B.C. coastline.

The report is one of 18 released to date. Another dealing with Ladysmith Harbor will be made public in the near future.

Such surveys became a federal responsibility several years ago, Tevendale said.

"When the province was looking after this it only did so in connection with commercial oyster leases," he said. "Since it became a federal responsibility we have been taking in the whole picture."

Ironically, the provincial surveys dealing only with commercial oyster leases provided full protection only for consumers in the United States, Tevendale said.

The water standards had been set as part of an international agreement.

But while Canadians were also protected by this agreement, clams from outside the areas concerned were being sold to consumers on this side of the border.

Tevendale said the various surveys had turned up no real surprises so far, but have shown considerable lack of public awareness.

"We're finding a lot of local situations — local septic tanks with no absorption fields — some that have never been pumped out — and people who don't even know where it is to pump it out. There really is a lack of public appreciation of what should be done."

Where water and shellfish are concerned, such a human failing can prove dangerous, he warned.

"All you need is a carrier of typhoid and you have yourself a problem."

He said shellfish were responsible for some cases of cholera that turned up at Maple Bay a few years ago.

"But we're not too bad in B.C. in the over-all picture."

Since the Sooke Harbor and Sooke Basin report was written, he said, the pollution situation had apparently been cleared up at one location — Sooke River Hotel.

Only miracle boom can save hotel plan

Only an economic miracle can save plans for the proposed hotel at Laurel Point, according to an official of Canadian Freehold Properties Ltd., the company which sold Victoria city council on the project in 1973.

John D'Eath, president of Canadian Freehold, said from Vancouver Tuesday that plans for the 200-room hotel had been all but killed by sharply increased construction cost and a slump in the hotel business.

The hotel was to be built as the second phase of the $20 million complex. A $10 million luxury condominium development on the old Bapco Paint site at the Inner Harbor is nearing completion.

The second phase was also to include construction of a 300-suite apartment.

Originally, Delta Hotels Ltd. was to lease and operate the hotel but D'Eath said that, under current economic conditions, the chain wouldn't get involved in the development, nor would any other hotel chain.

He said the hotel phase could be converted to an additional condominium development on the site. He also said city officials were aware of the possibility that no hotel might be built when the land-use contract was signed.

Ald. William Tindall flatly rejected that remark. The hotel, he said, was the feature city council considered most attractive at the time.

Had there not been plans for a hotel, Tindall said, council might not have entered into a land-use contract with Canadian Freehold.

The eight-acre waterfront site is considered prime property.

When Canadian Freehold first announced its plans, it staged an elaborate exhibit at the McPherson Theatre, inviting public comment and participation.

The company stressed economic benefits to the city that would be derived from a hotel on the site.

— Colonist photo by Ian McKain

Working on engine of 1928 Ford is Mount Doug senior Dave Skinner

Cranking up nostalgia 'trip'

By KING LEE
Colonist Reporter

Nostalgia is still in style these days and at Mount Douglas high school nostalgia takes the form of a 1928 Model A Ford.

Directed by teacher Bill Conconi, students have been working on the vehicle since October, 1973, restoring it to running shape as part of automotive classes.

The car is owned by Reg Emery of 1851 Midgard, who bought it at National Motors on Oct. 6, 1928. Not only did he buy a car but he met his future wife at the same time. She was on the staff of National Motors at the time.

The car remained in operation until the early 1960s when it was put into storage and began deteriorating.

In 1973, Emery decided to send the car to Mount Douglas as a project in automotive classes.

The Emerys, both from pioneer Victoria families, have set up an account to take care of all costs of buying replacement parts and the school has agreed to provide the labor. So far, the cost of parts is $700 and, with bodywork and upholstery remaining, the final cost to the Emerys is expected to be close to $2,000.

As for labor, Conconi estimated 500 man-hours have been spent on the vehicle and another 500 may be required before the car can be considered in "mint" condition.

Conconi said parts were easily available through a source in Edmonton. He also expects no trouble in obtaining new tires.

When finished, the Model A is expected to be restored to its original green with light green trim and should be a showpiece for vintage car buffs in Victoria.

Brain-working hobby hits nail on the head

By HUBERT BEYER
Colonist Reporter

Herbert Matthews is the holder of patent number 822925 issued by the Canadian Patent Office in Ottawa.

Matthews has invented a nail-type device which can be used to attach plaster board and other wall panels to two-by-fours without leaving any nail holes.

Fortunately, Mathews is also a lawyer. If he weren't, he probably couldn't afford to be an inventor.

Like thousands of "little guys who can't go anywhere with an idea," Matthews realizes he may never make any money on his invention. Yet he goes on inventing things. Why?

"It's a hobby and it keeps the old brain in action. It's so easy not to think today with television, radio and all sorts of other things doing your thinking for you," Matthews of 3384 Cardiff Place, Oak Bay, said in an interview.

Matthews has other hobbies aimed at "keeping the old brain active." Since 1972, he has attended lunch time lectures on psychology at the University of Victoria.

But his first choice is being an inventor.

Patent number 822925 consists of a nail with an elongated shank and a pointed end. The head is formed of two flexible arms which are spring-loaded.

When the nail is "shot" into the wall panel with a staple gun-type of tool, the two arms penetrate the outer skin, leaving only a very small hole.

The moment the arms are below the material's surface, the two arms will snap apart, pressing the wall panel to the two-by-four.

But the most brilliant idea is no good unless it finds its way into the market, and herein lies the problem of most inventors.

Inventor Matthews
. . . holds letters patent

"Unless you have enough money to start production of your invention and introduce it yourself to the market, you can only hope that someone will buy it," Matthews said.

There have been no buyers for his invention, so far.

The plaster board nail invention has cost Matthews about $1,500, an expensive hobby, he admits. But there is, of course, always the chance he may find a buyer.

Raymond Lee Organization, Inc., of New York, is now trying to market the invention for him. The firm contacts industry representatives and informs them of the idea in a brochure that lists the invention's potential.

For this service, Matthews paid several hundred dollars, but if a buyer is found, Raymond Lee will not charge an additional percentage of the price.

The plaster board nail isn't the only invention Matthews had patented.

Back in the 1960s when a number of pulp mill recovery boilers exploded, he developed a method that would prevent such explosions.

That idea was never bought either by the industry. Pulp mills adopted different methods to keep the boilers from blowing up.

But Matthews had several ideas adopted by the Royal Canadian Air Force shortly before the end of the Second World War. He was 20 years old at the time.

One was a modification on a .5 machine gun; the other involved a ground training device for night bombing.

Matthews made no financial gain from those inventions.

He is sure he'll keep on inventing things even if he doesn't sell his latest idea.

"It's a challenge. Someone asks you why nobody has ever done anything about this, that or the other problem and you go to it," he said.

Crash injures woman, 81

A Saanich woman is in Royal Jubilee Hospital recovering from injuries suffered in a traffic accident Tuesday afternoon.

Mrs. Ethel Austin, 81, of 1550 Arrow, broke a collarbone and suffered other injuries in a two-car collision at the intersection of McKenzie and Cedar Hill Road at 2 p.m.

Two other women in the car with Mrs. Austin were treated for minor injuries and released. The driver of the other car had only minor cuts and was not taken to hospital.

Doom stalked ruffled Raffles

And even a new year didn't halt downhill run

By ELEANOR BOYLE
Colonist Reporter

Raffles is closed.

The Victoria restaurant and cabaret served its last lunch Tuesday, then laid off 10 staff members.

The way its outgoing manager tells the story, Raffles was burdened with bad luck from the start.

John Haist said in 26 years in the "hospitality" business he has never seen a spot with better potential for what he believes Victoria needs —a soft-music dinner and dance club for a crowd who have outgrown small discotheques.

But some musicians he hired were convinced loud music was in vogue.

Then there was the New year's Eve band he rustled up in half an hour whose music made him sick (three times).

That was after the musicians he swore he'd booked swore they were booked elsewhere, and he was forced to find a new band, then a drummer as well, from the depths of a celebrating city . . then was told at 9:30 p.m. they were hot to perform if he'd just wheel in the piano . . .

"Piano! But I asked you if you needed anything?" was his reaction.

So Haist found what was likely the only piano dealer in town who would deliver on New year's Eve — and in 30 minutes flat.

Flat — like the music, he said. But Haist is getting ahead of his story.

"I came along when the former manager got out when the going was good," he said. "I looked through those front doors for the first time, and had never seen a place so beautiful. All I could see in front of my eyes were dollar signs."

He couldn't believe the cabaret was in debt, he said, until he heard it was a youth-oriented discotheque.

"I knew that wasn't right. The kids themselves wouldn't be comfortable in a place like this. It was too classy.

"When teenyboppers spend $2 to get in the door they only have a dollar left to spend."

With a hip-of-beef luncheon for $1.99, Raffles began to attract customers with little advertising other than word-of-mouth.

The usual lunch crowd of 14 or 15 grew to 109 suddenly late last year, and the lunch was successful after that, Haist said.

But finding the kind of evening music he wanted was still a problem, although a band was hired to play "the quiet sound."

The band was given a long-term contract with renewal option. "But the volume just kept going up and up. They refused to keep the volume down to a listenable level," said the manager.

He even approached the musician's union about it.

The club was still in the red when a group of native Indians from Nanaimo called him one night at midnight, he said.

"They were talking big money, $500 million here, $100 million there . . ." he said.

Members of the group told the Colonist on Dec. 29 that negotiations were in progress for their purchase of controlling shares of Raffles to turn it into an authentic Indian showplace.

Chemainus band leader Larry Seymour said shortly after: "We have the legal documents to prove we are in a control position at Raffles."

But receiver disputed the group's partial claim to the nightspot premises, and late Dec. 30 city police were called in to hustle away more than half a dozen people.

Haist said this was the final blow. People believed police had shut down the club, and "business dropped 75-80 per cent."

So staff members said their last goodbyes Tuesday. The owners could not be reached for comment but Haist said the cabaret will be sold.

He hasn't come from his experience empty-handed.

He now owns a piano, a good one, bought with his own pocket money on a memorable New Year's Eve.

New school mile from Lampson

'It's irresponsible'

Greater Victoria school trustees have been labelled financially irresponsible by Sheila Vradenburgh, spokesman for Lampson elementary school parents who are protesting the recommended Esquimalt school closing.

Mrs. Vradenburgh pointed to passage of an application to the education department to borrow $529,000 for site acquisition, building and equipment for a new Harbor View elementary school, a mile from Lampson.

The Harbor View measure was one of many passed Monday night at a Greater Victoria school board committee meeting. Approval of borrowing was sought for projects worth a total of $8.5 million.

Tonight, the board will hold a public meeting at which decisions on Lampson, South Park and Bank Street elementaries are expected to be made.

Assistant superintendent Dr. John Wiens submitted a series of planning reports concerning consolidation of facilities and cost-saving closures affecting 57 schools, with Lampson, South Park and Bank Street selected for closure.

The board held public meetings at all three schools last week and met with opposition from parents.

Mrs. Vradenburgh said the proposed site for Harbor View school is on Esquimalt and Nanaimo Railway property soon to be a city of Victoria development for 400 townhouses.

She said the board has told Lampson parents publicly and privately that Harbor View was not "in the works" and noted that in the second and third reports by Wiens plans for Harbor View should be dropped.

"They shouldn't waste the money if the board has the minimum, reasonable doubt," she said.

Tonight's meeting is scheduled to start at 7:30 at the media centre wing of the school board offices.

Company of Young Canadians promises to die with dignity

OTTAWA (CP) — The Company of Young Canadians intends to die with dignity, if not economic security.

CYC officials said Monday that the company, created by Parliament in 1966 to help the poor and unorganized, will refuse to send severance notices Thursday to 450 volunteers and office staff.

The government announced last month, as part of a general economy move, that after April 1 the company would no longer receive government financing for its projects.

Janis Newson, vice-chairman of the CYC council, said the council has voted not to end the contracts of 328 volunteers until there is a commitment from the government for a civil aand humanitarian method of shutting down the projects.

She said the CYC wants to be allowed to give its workers a three-month notice period.

"It's a kind of a rough deal for volunteers," Ms. Newson said in a telephone interview from her Toronto home.

The CYC also wants $800,000 to provide severance pay for the volunteer workers under contracts to run CYC projects and pay for leases which must be broken and for other closing-down expenses.

The $800,000 would give CYC workers a chance to find other sources of money to keep projects running.

If the volunteers do not have severance pay, many likely will begin looking for new jobs as soon as notice is received, she said.

Meanwhile, many projects would crumble while workers looked for new jobs during working hours instead of searching for alternate financing or hustling the project as far into economic independence as possible, Ms. Newson said.

A CYC official in Ottawa said in an interview that the government is legally bound to provide the CYC with $225,000 under collective agreements signed with CYC field workers and support staff. The agreements provide four months' severance pay and two weeks' notice.

Severance pay would go to 105 office staff and field workers but 320 volunteer workers are not entitled to severance pay.

The contract with the field workers is to end in April, 1977, while the support staff contract is to end in November, 1976, he said.

"Most of the people who will be hurt, though, are low-income earners or just off welfare," said the spokesman, who asked not to be identified.

"Some of our groups are thinking of bringing legal suits against the government for breach of contract," he said.

Those groups would be community organizations which have received letters from the CYC guaranteeing a year's service and they may attempt to sue the government for breaking a contract made through the CYC, he said.

CYC Chairman Simon Noel has advised State Secretary Hugh Faulkner and Treasury Board President Jean Chretien that the CYC needs more time and money, Ms. Newson said.

Neither minister has replied and treasury board officials are putting pressure on the CYC to send out severance notices by Jan. 15, she said.

—CP

All in the cut

Last season's popular Chinese look in hair styles goes shorter for spring with cut at left by Ian of Crimpers, Toronto. Updated version of flip cut (right) by stylist Peter Liscio adds more fullness at sides.

Bulletin Board

Ladies' Auxiliary to Trafalgar branch, Royal Canadian Legion, will meet at 7:30 p.m. Thursday in the auditorium, 1417 Broad Street.

□

FOREST WARDENS

Junior Forest Wardens, Saanich Club, is appealing for new members. The group is looking for boys and girls 10 to 16 years old interested in learning of forestry, conservation and woods travel. There will be field trips and camps. The club meets Wednesdays at 7:15 p.m. in McKenzie elementary school, or anyone interested may phone Arthur Ives, superisor, at 478-5489.

□

TOASTMISTRESSES

Arbutus Toastmistress Club will welcome three new members at its meeting at 8 p.m. Thursday in Carnarvon Park centre. Visitors welcome. For information phone 477-4781.

□

ELECTION

Elections to the board of directors will be held at the annual meeting of Thetis Park Nature Sanctuary Association Thursday in Newcombe auditorium, Provincial Museum. Jacques Wendover will present a slide program on the new Dr. Jewis J. Clark trail. After the meeting, members will go to the Douglas Building cafeteria for their annual birthday party.

□

JUNIOR CHESS

On Jan. 30 more than 100 junior chess players from grades 1 to 12 are expected to meet at Central Junior High school for their third annual Junior Chess Championships starting at 8:30 a.m. Entry forms and details are available by phoning 386-1514, Byron Barker, tournament coordinator, at Central Junior High.

□

SEMINAR

An American professor who thinks more women should become scientists, Dr. Ester Matthews from the division of developmental studies and services at the College of Education, Eugene, Ore., will give a seminar at University of Victoria, in Room 167, Elliott Building, at 1:30 p.m. Thursday. Sponsored by the UVic physics department, the seminar is open to the public free of charge. Dr. Matthews' topics will be Aspects of the Life Development of Women Scientists.

Bhutto plans Ottawa visit

OTTAWA (CP) — Prime Minister Trudeau's office confirmed that Pakistan Prime Minister Zulfikar Ali Bhutto will make a four-day official visit to Canada beginning Feb. 23. Bhutto, who will discuss matters of mutual concern with Trudeau, will spend most of his time in Ottawa, although he may travel to other centres.

Premiums end for over-65s

OTTAWA (CP) — The revenue department has reminded employers that workers aged 65 and older are no longer eligible for unemployment insurance, and therefore should not have premiums deducted from their salaries.

ann landers

Dear Ann Landers: At the time of my divorce our only child was four years old. Now she is eight. Her father has moved out of the state and sends the support checks regularly. But he never bothers to go out of his way to phone or see her. Last year he saw the child only once. He phoned her twice.

I remarried and now have other children. My problem is my ex-husband's parents. They are still determined to keep in close touch with their son's daughter. What is your opinion of ex-in-laws in a situation like this? My daughter seems to be very happy with her own little family.

Am I being selfish in not wanting her to see her ex-grandparents? — **A Mess With The Ex'es.**

Dear Mess: You certainly are.

These grandparents have every right to keep in close touch with your child. Just because you are no longer married to their son and have other children is no justification for denying them a place in this little girl's life. She is the flesh of their flesh and I hope you will never forget it.

□

Dear Ann Landers: I always suspected it was true but now I have evidence produced by a research team at the University of California. Please print it, Ann. Maybe — just maybe — a few people will recognize themselves.

My theory — now proven: Booze makes most people bores. It plays hell with their judgment. It turns them into repetitive, non-stop blabbermouths and gets them to tell secrets. They forget what they are talking aboout in mid-sentence. Polite folks become clods when they drink — interrupting others as they drone on and on.

One of the researchers, Dr. Robert C. Smith, a psychiatrist (now at the University of Chicago), said he didn't want to make a moral judgment — but if a person goes to a party and someone who might play a significant role in his future should show up, lay off the sauce. — **No News To Me.**

Dear No News: I didn't need to read about the research to learn the facts stated in your letter. After writing this column for 20 years I have plenty of "research" of my own. But thank you very much for writing.

□

Dear Ann Landers: I don't have a problem I want solved, nor do I want an opinion of anything. I just want to extend a note of thanks to all the wonderful stepfathers out there. I am writing this letter because I was lucky and got a neat one. It's kind of rare to really get a perfect stepfather. One that never gets mad at you, drops everything to help you with any problem and most important of all, loves you like his very own.

Please print this letter as a thanks to all the great stepfathers there are, and a special thanks to mine. — **Good Fortune Cookie.**

Dear Cookie: I'm not giving a single clue as to where your letter came from. I'll bet lots of stepdads would love to believe it was written for them. Let's let them all think so.

carpets?...
THE GREAT COIT CLEAN-UP
386-6701

Western FOOD
772 Goldstream Ave., Langford
AT WESTBROOK SHOPPING CENTRE
OPEN SAT. and SUN. 9-6, OTHER DAYS 9 'TIL 9
PRICES EFFECTIVE 14, 15, 16, 17
KRAFT Cheese Slices, 2 lbs. 2.49
CUT-UP OR WHOLE FRESH FRYERS 79¢ LB.
PACIFIC MILK 3 tins Limit 6 tins 1.00
PARKAY Margarine 3 lb. box 1.59
Grade A T-Bone STEAK 2.49 lb.
McCAINS SUPER FRIES 2-lb. Bag 79¢
CHRISTIE OREO COOKIES 1-lb. bag 89¢
MIRACLE WHIP salad dressing 32-oz. jar 1.09
CROSS RIB ROAST Grade A 1.19 lb.
GOV'T INSP. PORK CHOPS 1.59 LB.
FRESH LETTUCE 2 heads 39¢
B.C. COOKING ONIONS 3 lbs. 25¢
PALMOLIVE, 32-oz. DISH DETERGENT 1.19 ea.
B.C. Extra Fancy McINTOSH APPLES 5 lbs. 89¢
GREEN GIANT NIBLET CORN 2 12-oz. tins 89¢
GREEN GIANT CREAM CORN 2 14-oz. tins 89¢

In our 73rd year
Saba Bros Limited
1130 Douglas — 384-0561
Stock up and Save
Hanes
ANNUAL SALE
Jan. 14 to Jan. 24
Sheer Fit Panty Hose — In 2 styles. Reinforced panty and toe or all sheer. Petite, medium and tall. Reg. 2.00 pr. Sale Price 1.60
Ultra Sheer Panty Hose — Demi toe and nude heel. Sizes petite, medium, medium tall, tall, extra tall. Reg. 3.00 pr. Sale Price 2.40
Everyday Panty Hose — In 2 styles. Sandlfoot or regular. Reinforced panty and toe. Sizes A, B, C. Reg. 1.59 pr. Sale Price 1.25
Support "Alive" Panty Hose — Reinforced panty, toe and heel, Petite, medium, medium tall, tall large and extra large. Reg. 6.95 pr. Sale Price 5.55
Stockings
• Sheer nude heel, demi toe
• Sheer reinforced toe and heel
• Walking sheer with reinforced heel and toe. Sizes 9 to 11.
Reg. 1.75 pr. Sale Price 1.40
One Size Stretch Stockings — Reg. 1.25 pr. Sale Price 1.00
"Alive" Sheer Support Stockings — Sizes 9 to 12. Reg. 5.25 pr. Sale Price 4.20
Sandalfoot Knee Highs — One size fits all. Reg. 2 prs. 1.59 Sale Price 2 prs. 1.25
All in Hanes Famous Fashion Shades
CHARGEX Charge it! New Accounts Opened In Minutes.

In our 73rd year
Saba Bros Limited
1130 Douglas
384-0561
JANUARY CLEARANCE
continues with
BARGAINS ON ALL THREE FLOORS

GIANT JANUARY SALE!
EVERY WIG IN STOCK DISCOUNTED BY
THIS IS OUR BIG ONE OF THE YEAR! ALL HAIR GOODS ON SALE AT 20% OFF! NO HOLD-OVERS — DON'T MISS IT!
20%
We carry wigs from every major manufacturer, and we've one of the finest selections available anywhere.
Our regular wig prices range from $25 to $60. These prices will be discounted by 20% for the duration of this sale.
Blink Bonnie quality wigs seldom go on sale. This will be one of the genuine bargains of the year. Professional stylists to assist you.
1652 Hillside
595-6262
*Blink Bonnie

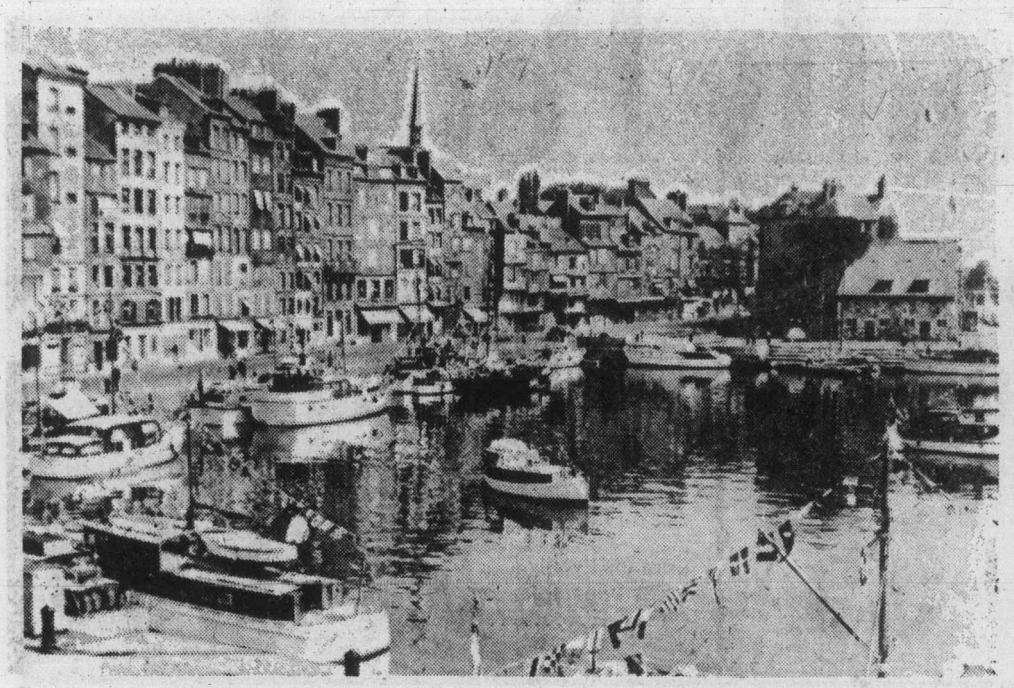

Honfleur, set in Seine's estuary at end of Cote de Grace

From Honfleur area of France

Fish stew simple dish

By PHYLLIS HANES
Colonist - Monitor News Service

HONFLEUR, France — The country restaurants of Frence have great charm, but perhaps more important they often have great chefs.

It must be that every chef's dream is to go, not to heaven, but to a haven in the French countryside where he can quietly exercise his genius in a kitchen of his own. A few have already made it.

We took the morning train from Paris, arriving in time for lunch in Honfleur, a colorful, ancient town on the estuary of the Seine, about 10 miles drom Deauville. It would make an easy weekend trip by train if time were limited, although driving through the countryside in Normandy is very beautiful. We drove on to Deauville later in rented cars.

Lunch was at Ferme Saint-Simeon, one of the great attractions of the Normandy coast, fill of rustic charm, poetry, and the kind of chef who can win a star in the Michelin Guide.

One hundred or so years ago, the restaurant was actually a farm with a few rooms to rent to visiting painters and artists who were lured by the old-world charm of Honfleur. With its slate-roofed houses, secluded fountains, and colorful fishing waterfront, it has the nostalgic aura of another age.

The impressionists loved the town: Monet, Manet, Sisley and Pissarro all spent much time here. Owned by Mere Toutain, the farm was frequented by writers as well as painters; Beaudelaire was a guest and it is recorded that Boudin stayed here for forty francs a month for room and food.

La Mere Toutain would hardly recognize her old home now. It is a charming, luxurious inn with bedrooms, dining rooms, and a garden designed in the style of the region, with a splendid view from the terrace of the busy shipping in the estuary below.

For lunch, we were served an excellent errine, and, because it was somewhat of a special occasion, it was followed by a beautiful lobster, moist and tender, the back stuffed with red roe and black caviar.

It was served with a velvety smooth, yellow sauce and the large, white asparagus that is so good in Europe. Our dessert was a delicate Normandy almond cake.

The lobster, fresh sole, skate, and mackerel are cooked simply here and in neighboring Brittany. Many foods are eaten in the same way they have been eaten for way they have been eaten for centuries.

Honfleur fish stew is a very simple dish, typical of the area and eaten in the homes of many fishermen. It is a pleasant change from fish chowders when made in North America with local fish.

Use several varieties of fish, not necessarily the most expensive, like sole and turbot, but rather the more common local fish which will have more flavor.

On the Normandy coast these include red mullet, squid, conger eel, dab, rousettes and John Dory. Avoid mackerel and other oily fish as the flavor is strong and would predominate.

In North America you might use pickerel, smelt, perch, haddock, cod, red snapper, or flounder, to name a few. I have made it with haddock, cod, and squid. It is always delicious.

Honfleur Fish Stew

5 pounds mixed fish
1 pound small potatoes, peeled and parboiled
4 medium onions
Salt and pepper
5 cups water
1 bay leaf
Sprig or ¼ teaspoon thyme
Sprig of rosemary
2 tablespoons sweet butter.

Cut, clean, and trim fish into slices. Arrange potatoes on the bottom of a large earthenware or heavy pot. Add fish and season to taste with salt and pepper. Add water, bay leaf, thyme, rosemary, and butter. Cover and cook at a lively simmer for 20 to 30 minutes.

In Normandy, famous for apple cider, the stew is often made with 1 cup cider substituted for 1 cup of water, although cider tends to discolor the fish.

I have never made it this way, but go ahead if you are adventurous. Or better still, put it on your list of things to sample in Normandy if you spend your next vacation abroad.

Asbestos fibres concentrated in river water

MONTREAL (CP) — Asbestos fibres in the Becancour River were found in a concentration of more than one billion fibres per litre—slightly less than a quart—of water in the first phase of a one-year study, an official of the Quebec environment protection service said Monday.

Tributaries of the Becancour River flow from the Thetford Mines area, where most of Quebec's massive asbestos mining industry is concentrated. The Becancour flows into the St. Lawrence River 65 miles south-west of Quebec City.

The asbestos is believed to have come either from erosion of the mountains of slag surrounding the asbestos operations, from water expelled as waste in an industrial process or from natural sources.

Yves L. Page, director of environmental quality assessment for the service, said in a telephone interview from Quebec City that no conclusions can be drawn from the preliminary data.

"These first results mean nothing," he said "The analysis of the information is very difficult and we must wait for the other phases of the research to be completed."

Samples of water from the Becancour River were taken at five different places last autumn, he said. Asbestos fibre concentrations ranged from 100,000 fibres per litre, he said, to more than one billion fibres per litre.

The study involves analysis of samples to be taken in all four seasons of the year, he said, to take into account such climatic factors as rainfall.

The samples were taken by the service, he said, and analysis was done by the Canada Centre for Inland Waters in Burlington, Ont.

"This is a new area of research and it is even difficult to find groups or associations which are capable of analysing water samples," he said.

The analysis is done with the aid of an electron microscope.

Some recent studies have linked the ingestion of asbestos fibres with cancer of the internal organs. There have been indications that the fibres can penetrate the intestines and enter the bloodstream, which means the possibility of cancer is not limited to the intestinal tract.

Dr. Gaston Ostiguy, a Montreal lung specialist who appeared recently before a Quebec government committee stydying health conditions in the asbestos industry, has said that cancers of the lungs and internal organs may be caused not only by inhaling asbestos fibres, but also by ingesting them.

Quebec teachers consider strike

MONTREAL (CP) — Representatives of the Provincial Association of Catholic Teachers believe the association's 5,400 members may have to go on strike to settle their contract dispute with the provincial government this year, Bob Dobie, PACT's general secretary, said Monday. PACT has staged several one-day walkouts in recent months to protest slow progress in bargaining.

Millions of jobs will need filling

OTTAWA (CP) — There will be 2,761,000 jobs which must be filled in the non-professional sector in the years 1976-82, a manpower department official estimated Monday.

I. H. Midgley said in an interview that the projection generally includes jobs which do not require post-secondary education. It covers occupations which require on-the-job training, apprenticeship or specific vocational preparation.

The updated forecast followed the release earlier Monday of a report which forecast that 3,199,300 jobs would be available in the years 1974 to 1982. Of those, it was estimated that 1,371,000 would be newly created jobs and the rest would become available because of deaths or withdrawals from the labor force.

The report estimated that demand for the years 1974 to 1982 would be strongest in the sales, service and clerical occupations with the construction trades showing a strong deman, but less than that experienced in the recent past.

The report said forestry, agriculture and fishing occupations would show the weakest growth between 1974 and 1982, while the remaining non-professional occupations would experience moderate gains.

Midgley said that the general pattern of demand between 1976 and 1982 will be similar to the pattern projected in the report for 1974 to 1982.

THE SLIM GOURMET

CALORIE-CONSCIOUS COOKING

By Barbara Gibbons

Rice is often needlessly shunned by waistline-watchers. Like other foods that grow, it's mainly carbohydrate, a word that sends certain fad-followers into a tizzy of illogic. If you're still limping along under the carbohydrate diet delusion, be advised that it's excess calories — not carbohydrates — that pile on weight.

You don't see many fat vegetarians, and they love rice! it's not until people begin adopting fat and protein-heavy diet that they begin to develop bulges! Of course rice can be fattening, if other ingredients are high in fat. Rice is very absorbent, and will suck up fat and calories like thousands of little sponges.

Today we couple rice with two very low-calorie, low-fat main course ingredients, chicken and fish. Because there's very little fat added, both recipes are rich-tasting but calorie-slim. The chicken called for in the first recipe is skinless, boneless breast . . . sold as chicken cutlets in some supermarkets.

You can save money by skinning and boning whole breasts yourself. Then simmer the skin and bones in a cup of salted water to make the broth called for in the recipe. If using cutlets, substitute canned chicken broth. In either case, be sure to skim all the surface fat from the broth before using it.

CHICKEN AND RICE

1 pound raw chicken cutlets
2 tablespoons diet margarine
1 and one-half cups sliced onions
1 cup diagonally-sliced celery
1 can — 5 ounces — bamboo shoots, drained
1 can — 4 ounces — sliced mushrooms.
one-fourth teaspoon pepper
three-fourths cup chicken broth skimmed of fat
3 tablespoons soy sauce
2 and one-half cups cooked rice without fat.

Cut raw chicken in bite-size cubes. Heat diet margarine in a nonstick skillet. Add chicken and celery and cook five minutes, stirring often. Add onions and mushrooms and cook five minutes more. Add remaining ingredients and cook until liquid is absorbed. Makes six servings, 244 calories each.

FISH CASSEROLE

½ cup sliced fresh mushrooms
two-thirds cup chopped onions
2 tablespoons diet margarine
2½ cups cooked rice without fat
2 tablespoons chopped parsley
1 jar — 2 ounces — diced pimiento
½ teaspoon poultry seasoning
1 teaspoon salt, dash of pepper
1½ pounds flounder or other fillets, fresh or defrosted
1 tablespoon lemon juice
6 slices firm fresh tomatoes
6 tablespoons extra-sharp grated Cheddar cheese

In a nonstick skillet cook mushrooms and onions in diet margarine until onions are tender. Stir in rice, parsley, pimiento and seasonings. Mix well. Turn into a shallow, greased, 2-quart casserole. Brush fillets with lemon juice and arrange on top of rice. Season with salt and pepper. Bake at 350 degrees 20 minutes. Spoon on tablespoon of cheese on each tomato slice and continue baking five minutes. Makes six servings, 217 calories each.

Advertising serves by informing.
CANADIAN ADVERTISING ADVISORY BOARD

eiderdown shop
720 Yates St. Mail 384-0133
Direct from our Victoria factory to you
SLEEP WITHOUT WEIGHT!
ELIMINATE BEDMAKING!
VIRTUALLY NO LAUNDRY COST!
PURE GOOSE DOWN QUILTS, PILLOWS
"THE COMFORT SPECIALIST"

SHELBOURNE PET CLINIC
Re-opening January 12, 1975
11 A.M. to 5 P.M.
Doctors hours by appointment only.
1620 Cedar Hill X Road
477-3112

our annual
SALE
STARTS THURSDAY
Excellent Savings up to 40% on
MODERN LAMPS
FINE GIFTS
DRAPERY MATERIALS
Come in and get HAPPILY SURPRISED at
THE LIGHTHOUSE for a brighter future!
1005 BROAD ST. 383-6633
• ALL SALES FINAL AT SALE PRICES •
CLOSED ALL DAY TODAY

drapes?..
THE GREAT COIT CLEAN-UP
386-6701

NOW — at the Hillside Shopping Centre
Another popular Victoria Stylist has joined the staff of the
MARGO BEAUTY STUDIO
in the Hillside Shopping Centre.
Tony is highly recommended for his expertise in hair coloring and permanent waving. We are sure that Tony's many customers and friends will enjoy his new location, where parking is always free and easy.
For an appointment with Mr. Tony, please phone
595-2424
MARGO BEAUTY STUDIO
Hillside Shopping Centre near the fountain

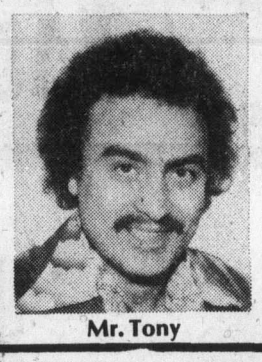

Mr. Tony

sandy's boutique
now open
For All Types of Expert Couture Dressmaking
Come in and See SANDY
Outstanding Selection:
■ Knitting and Crochet Wools
■ Needlepoint, Crewel and Rug Canvasses
■ Macrame and Beads
opening special
100% Acrylic Crochet and Knitting Yarn, 1¾ oz. ..... 66¢
sandy's boutique
Open 9:30-5:30
Closed Monday
386-7001
24 Burnside Rd., West — Just Past Harriet

Pennington's
GOOD BUY WINTER SALE
20 to 50% off our own great Fall & Winter fashions
Sizes 18 to 24, 38 to 52, 14½ to 32½
Hillside SHOPPING CENTRE
595-2521

Friendly People...

Bel-air
Orange Juice
Frozen Concentrate
Orange Juice is Rich in Vitamin C
16 fl. oz. Container ..... **55¢**

Kraft Parkay
Margarine
Spreads Evenly
100% Vegetable Oil ..... **3 lb. pkg. $1.59**

Lucerne Brand
Jellied Salads
Assorted Popular Flavours
14-oz. Carton.
Your Choice ..... **69¢**

Bel-air
Fruit Pies
Frozen. Ready to Bake
*Apple or *Cherry
Serve With Lucerne
Ice Cream. 24-oz. Size ..... **99¢**

By-the-Sea Brand
Tuna Fish
Flaked, White
Serve in Sandwiches
6-oz. Tin ..... **55¢**

★ Sliced Peaches or Halves
★ Pear Halves
Ardmona
Choice
14 fl. oz. tin.
Your Choice .. **2 for 89¢**

Ice Cream
Snow Star
Assorted Flavours
Plastic Pail with Handle ..... **4 litre Pail $2.39**

Cream Corn
Town House Just Heat & Serve.
Fancy Quality 14 fl. oz. tin ..... **2 for 89¢**

Cottage Cheese
Lucerne. Small Curd
Large Curd or 2% 16-oz. or
Dry Curd. 14-oz. size, each ..... **59¢**

Converted Rice
Uncle Ben's Brand
Economical
Stock Up! ..... **5 lb. Bag $2.39**

Liquid Detergent
Sunlight Brand
For Clean Sparkling
Dishes. 32 fl. oz. bottle ..... **89¢**

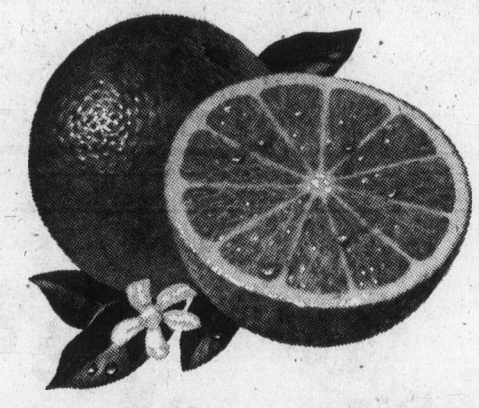

California Grown
Navel Oranges
For School Lunches
Choice Quality.
Size 138's ..... **5 lb. cello bag 89¢**

Check our Wide Selection of Plants
*Boston Fern *Tropical Plants *Potted 'Mums, etc.
Available at Your Safeway Stores!

Local Grown
Fresh Apples
Spartan.
Commercial
Grade ..... **4 lb. bag 79¢**

Fresh Limes
Mexican
Grown ..... **5 for 45¢**

Hubbard Squash
Washington Grown
Bake in the Oven and Serve
with Butter ..... **lb. 10¢**

Fresh Lemons
California Grown
Choice. Size 165s.
For Winter Colds ..... **5 for 45¢**

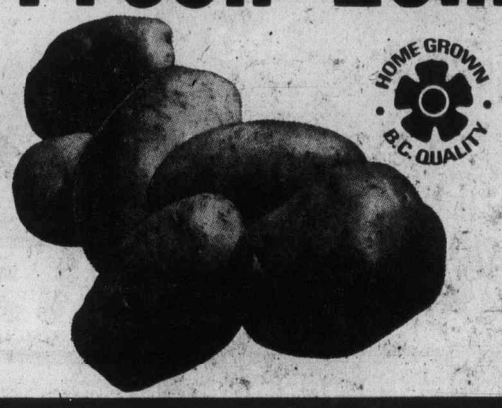

Local Grown
Gem Potatoes
Bake and Serve
with Sour
Cream
Canada
No. 2 Grade ..... **15 lb. cello bag 99¢**

Friendly Service...Safeway

Fresh Bone In
Leg of Pork Roast
Serve with Town House Apple Sauce. Whole or Shank Portion ..... lb. $1.39

Spareribs
Country Style Fresh or Frozen. Bake in the Oven ..... lb. $1.79

Boneless
Beef Round Steak
Full Cut Safeway Superb Gov't. Insp. ..... Grade A lb. $1.95

Pork Loin Roast
or Chops. Fresh or Frozen

Cut from Centre Rib ... lb. $1.89 Tender-loin Cut .. lb. $2.09

Pure Pork Sausage
Fletcher's Brand Frozen. 1-lb. Package $1.39

Fresh Cheese Pizza
Snackery Brand 12" 16-oz. Pkg. $1.29

Fresh Beef Liver
or Frozen, in Cups. Sliced, Skinned and Deveined. Fry with Onions ..... lb. 89¢

Frozen Cod Fillets
Caught in B.C. Waters Pan Fry ..... lb. 99¢

Side Bacon
Sliced, Breakfast Delight, 1-lb. Pkg. $1.89
Sliced, Olympic, 1-lb. Pkg. $1.99

Piece Bologna
Fletcher's Brand. Cry-o-Vac Pieces ..... lb. 75¢

Luncheon Meat
Fletcher's. *Macaroni and Cheese, *Pickle and Pimento *Mock Chicken. 6-oz. Pkgs. .. 59¢

Apple Juice
Taste Tells From Concentrate. 10-fl. oz. tin ..... 5 for 89¢

Skim Milk
Magic Brand Instant Powdered ..... 5 lb. Bag $2.79

Cheese Spread
Lucerne Brand. Processed. 32 fl. oz. Jar $2.49

Dad's Cookies
Variety Pack. A Treat Anytime. 28-oz. Package $1.39

Purity Rolled Oats
For a Hearty Breakfast ..... 5 lb. Bag $1.19

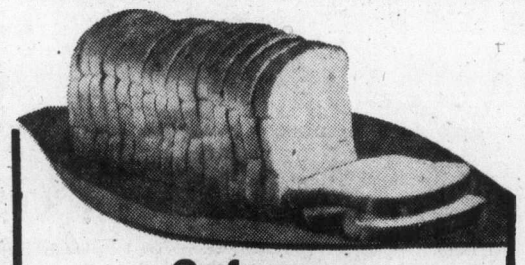

Safeway
Premium Bread
White 100% Whole Wheat or Thin Sliced White Sandwich

For School Sandwiches 24-oz. Sliced Loaf ..... 53¢

Tea Buns Skylark Package of ..... 8 for 75¢
Hovis Rolls Venice Package of 6 for 43¢

Play Power Play
Featured This Week:

Maxi Pads New Freedom Package of 30's $1.99
Detergent Punch Brand 5-lb. Box $2.29
Deodorant Right Guard 255-gram $1.69
Dog Food Rover Brand. 25½-oz. Size 2 for 59¢

Dial CJVI 900 for Details

Hamburger Fixin's French's Brand. Asst'd. Min. 7-oz. Packages ..... 59¢
Instant Coffee Maxwell House 10-oz. Jar $2.45
Libby's Zoodles In Tomato Sauce. 14-fl.-oz. tin ..... 2 for 79¢
Flavour Crystals Tang Orange Package of ..... 2 7 oz. Pkgs. 99¢
Domestic Shortening For Baking 2½-lb. tin $1.85
Mushrooms Four Star Stems and Pieces. 10 fl. oz. tin ..... 2 for 89¢
Fabric Softener White Magic 128-fl.-oz. Jug $1.48
Paper Towels Scott Viva Assorted. Pkg. of ..... 2 rolls for 99¢
Bathroom Tissue Scott Purex Asst'd. Pkg. of ..... 4 rolls for 99¢
Liquid Detergent Ivory Brand 1.5 Litre Container $2.19

Health and Beauty Aids

Maclean's Brand
Toothpaste
Spearmint, Freshmint or Fluoride. 100-ml Tube ..... Your Choice 99¢

Mouthwash Listerine 30-fl.-oz. Bottle ... $1.99

Hai Karate
Shave Foam

For a Clean Shave 11-oz. size ..... 88¢

Multiple Vitamins
Chocolate. Btle. of 100s .... $3.19 Flintstone Chewable. Bottle of 100s ... $3.29

PLAY WHEEL OF FORTUNE
WIN! Enter with These Products WIN!

Sunlight Liquid, Dr. Ballard's Dog Food, Miss Mew Cat Food, Scotties Hanki Pack, Purex Bathroom Tissue, 4-roll Package, Sunlight Powdered Detergent, Colgate Toothpaste, Lysol Spray, Blue Bonnet Margarine, Chocolate Chipits, Cloverleaf Flaked or Solid Tuna Fish, and Maxwell House Instant Coffee. SPIN THE WHEEL This Wednesday, Jan. 14th, at your Safeway Store ***1907 Sooke Road, Colwood, B.C. Time: 1:00 p.m. to 5:00 p.m. and SATURDAY, Jan. 17th, 10:00 a.m. to Noon, and 1:00 p.m. to 4 p.m. Maximum Spins 9 per person.**

WIN WITH SAFEWAY AND C-FAX 1070 RADIO!
Dial C-FAX 1070 Radio for Further Details

Prices Effective: Jan 14th to 17th
In Victoria and Sidney Regular Safeway Stores
Sales in Retail Quantities Only

SAFEWAY
CANADA SAFEWAY LIMITED

MORGAN

LIL ABNER

JUDGE PARKER

ARCHIE

RIP KIRBY

BLONDIE

MARY WORTH

HI and LOIS

KERRY DRAKE

MOMMA

M. V. Chesnut's
Garden notes

The Christmas Rose, Helleborus niger, is a plant which most certainly deserves a place in every garden. Not only is this flower an excellent and long-lived perennial, but its chaste and delicate blooms bring beauty to the garden at a time when flowers are very few.

Let's get one thing straight first, though — the Christmas Rose is not a rose at all; this is just an affectionate nickname, and how it acquired this name, I'll never know.

Actually, the Hellebores are members of the buttercup family, and the appealing beauty of the "flowers" is due to their bracts rather than to the petals, rather like the dogwood and the poinsettia.

These blooms are borne in midwinter, supposedly in the Christmas season, although my own plants have never come into bloom earlier than the third week of January.

★ ★ ★

The plant is usually prodigal with its blooms. A sturdy, well-behaved specimen, settled down comfortably in a congenial site, can produce as many as 50 flowers without any trouble at all, and some extra-vigorous plants have been known to bear 150 blooms!

Not every year, mind you, and not in every garden, for while reasonably rugged and fairly tolerant, this winter gem should be given a bit of pampering for truly rewarding results.

Once planted, the Hellebore detests being moved, and this is probably the most common reason for failure to bloom — shifting it around the from pillar to post.

To flower freely, it should have a position where it can enjoy winter sunshine but where it will be shaded in summer at least through the hottest part of the day.

Somehow, the idea has spread that the Hellebores are shade-lovers; actually, the plants will seldom bloom freely unless they get at least a little direct sunshine.

★ ★ ★

The plant goes dormant in summer, and during this resting period it needs cool shade.

One fairly easy way to provide this sun-in-winter, shade-in-summer condition is to choose a spot shadowed by a leaf-losing tree or shrub.

If such a site provides a bit of shelter from the prevailing winds, so much the better.

Good drainage is another important consideration, for no winter-blooming plant can endure puddles or soggy, sodden soil.

Unless your plot is very free-draining indeed, it is best to grow your Christmas Rose colony in a raised bed of woodsy topsoil enriched with old rotted manure or ripe compost.

★ ★ ★

Like its cousin, the peony, Helleborus niger is a lime-lover and will appreciate a dressing of hydrated lime, one cupful per square yard of soil per year, applied in midsummer.

The plants are set out exactly as you would plant strawberries; that is, with the crowns just level with the soil surface, about 18 inches apart each way, and with the roots well spread out.

Like the strawberry, too-deep planting will rot the crown, while too shallow treatment allows the roots to dry out.

★ ★ ★

These plants love an anual top dressing of leafmould or peat moss, always with a sprinkle of lime to counteract the acidity of the mulch.

This dressing, applied in midsummer, will help keep the weeds down — always a problem with these plants — and will assure cool, moist condition for the roots.

In September, when new growth begins, it is helpful to give a little seaweed or fish emulsion in water.

While the Christmas Rose will bloom in our climate without any protection at all, the chaste purity of the flowers is often muddied during heavy winter downpours.

For this reason, it is a good idea to rig up some kind of extemporized frame, if only a bottomless box covered with plastic, simply to keep the rain off and the flowers unsullied.

Free ventilation is a must, though, for mildew will attack, as sure as death and taxes, unless good air circulation is assured.

Jack Smith

If there is any silver lining in the doctor's malpractice dilemma, of which we are all the victims, it may be that we will go back to practicing medicine on ourselves, the way we used to.

I'm not suggesting that we can turn away from modern science and medicine, which have rescued or shielded us from so many merciless diseases and given us longer and better lives; but we may quit expecting learned physicians to blow our noses, take our temperatures and hold our heads while we pop an aspirin.

This though came to me the other morning when my wife was about to drive off to work, leaving me propped up in my electric bed, and asked if I wanted her to phone Dr. Reap. I was down with a miserable cold, the kind whose symptoms are a swollen head, a raw throat, and a sense of isolation and loss of dignity.

"What could he do?" I said. "Take my temperature and tell me to drink liquids and stay in bed?"

"Maybe he could prescribe something."

"No way. They don't know any more about the common cold than they did in the Middle Ages. If it was cholera, maybe he could give me something."

★ ★ ★

Even so, I knew, it would be worthwhile to have Reap stop by. He happens to live up the hill from us and has to drive past our house on his way to work. We could catch him at home and he could stop by.

He couldn't consider it a house call, since it wouldn't be out of his way. Even if he did, he's rather absent-minded and could be counted on to forget to tell his bookkeeper about it, so it wouldn't cost anything.

There was nothing he could do for me medically, since I was already into the regimen I knew he would prescribe. But he could tell me if a liquid diet should include a good dry sherry and if so how many times a day, and of course we could talk about Angola and classic cars.

Reap collects Rolls Royces the way I collect wheelbarrows. He is also easily aroused by the idiocies of the bureaucracy, as I am. There would be a certain psychological value to a house call by Reap, but it would be more in the nature of a pleasant conversation.

Anyway, Reap isn't interested in football, and there was no use having a doctor make a house call if you couldn't ask him who he thought was going to win the Super Bowl. It isn't easy to find a doctor who drives past your house every morning and knows the difference between a trap and a sweep.

★ ★ ★

My wife left for work and later I thought I heard one of the old Rolls Royces chortling down the hill. He has a 1927 roadster I think it is that sounds like and ecstatic walrus. I was on my own.

One of the problems I have with Reap is that he resents it when I make my own diagnosis. He really gets angry. I could imagine how it would go if he did stop by.

He would begin by saying "What's wrong with you?" I would say, "I've got a cold." And he would say, "Damn it, just tell me what's wrong with you. I'll tell you what you've got."

I do see his point. He is a great internist, a doctor's doctor. So naturally he is inclined to be impatient, to put it mildly, with a person who tries to diagnose his own case.

On the other hand I have lived in my own skin longer than Reap has been a doctor, and I happen to have an extraordinary insight into my own complaints. At least it seems to me, he should accept my diagnosis as part of his input.

During the morning I drank half a gallon of grapefruit juice but by midafternoon I was hungry. What I needed, it occurred to me was chicken soup. More than once homemade chicken soup had saved my life when I couldn't get a doctor.

I have two sources of chicken soup. Mrs. Dalton and Mrs. Levy. Sometimes they keep a quart of it in the freezer. But my wife wasn't on hand to go pick it up, and I could hardly expect them to deliver.

★ ★ ★

Why not make some myself? I looked among my wife's cookbooks and found a new one called Celebrity Kosher Cookbook. Certainly that ought to have chicken soup. I found it in the index and turned to the recipe on Page 14.

CHICKEN SOUP: 1 fryer (a stewing hen will give better flavor but takes longer to cook).

I looked in the refrigerator. No chicken, frying or stewing. What kind of a cook was my wife, I wondered, not to have a chicken handy.

But thank God we weren't out of sherry. I drank a glass, slowly, I won't say it cured my cold, but it gave me back my sense of dignity.

Sydney Harris

How simple and wonderful it would be if Dr. LeBoyer turned out to be right. It is almost too much to hope for, but we have to hope for something, as the human race seems to disintegrate into chaos and conflict.

Dr. LeBoyer, a French obstetrician, is the advocate of "birth without violence." He insists that traditional methods of delivery bring a child into a hostile and painful environment — and that this birth trauma may be responsible for a great deal of conflicted behavior in later life.

His method offers a gentle and more humane way of delivering babies. It necessitates planning and preparation, not only by the parents, but by the doctor and nurse as well, using some form of "natural birth" training.

★ ★ ★

According to LeBoyer, a human baby's entrance into the world should be through a slow, gentle delivery, under the most soothing conditions of sound, lighting, and touch. Massaging by the doctor and maximum contact with the mother should make the transition from the interuterine world as easy and pleasant as possible.

Babies delivered this way, he reports, are far calmer and more accepting, as well as more alert from the beginning.

Obviously, no one can discount the importance of the later environment in shaping a child's personality: the kind of parents, the type of upbringing, the sibling relationships, and all the rest that contributes heavily to the ultimate "socialization" of the child as it grows up.

Nonetheless, all our knowledge cannot account for the perversity of our species, for the fact that we quarrel so violently among ourselves, and that we persistently go against our own self-interest, both as individuals and as groups. Possessing the highest degree of reason, we are yet inexplicably the most "irrational" of all animals.

★ ★ ★

Everything from "original sin" to the "id" has been hypothesized to explain this fragmentation of personality; but they remain more descriptions of how we are than explanations of why we are as we are.

Is it not at least conceivable that the "shock of birth" is qualitatively different for humans than for other species, just as our minds and range of feelings are qualitatively different from all animals?

Certainly nothing is to be lost — and much may be gained — by adopting the LeBoyer method of childbirth, at least in those cases where the risk is low, the parents are willing, and the facilities available.

If it reduces fear, rage, and hostility even by 10 per cent in the newborn, this would be a distinct plus for all; for even the "normal" among us find it hard enough to lead a tranquil life.

James Bacon's
Hollywood

HOLLYWOOD — Big unanswered question about **Cher's** pregnancy. What is designer **Ray Mackie** going to do with TV's most famous navel come February and the new **Sonny** and **Cher** show?

★ ★ ★

Note from Paul Anka: "It is more blessed to give songs and receive royalties."

That came after someone asked Paul why he is always writing songs for other singers — She's a Lady for **Tom Jones**, My Way for **Frank Sinatra**, and I'm Not Anyone for **Sammy Davis**.

★ ★ ★

Jack Farrell, a comedy writer and actor, has another unique profession — professional party guest.

He figures most parties are doomed to disaster. He started the idea in New York for such party givers as **Truman Capote** and **Arlene Francis**.

Now he's out here where the pickings are better. He arrives at a party and immediately goes to work getting everybody laughing and scratching. He says whether they drink or not, people have fun with a professional party guest. More fun if they drink.

Another letter from **Robert Barbour**.. "Lest we forget these noted personalities who brought us all so much entertainment, joy and comfort." All died in 1975.

Josephine Baker, Richard Conte, Milton Cross, Vittorio de Sica, Susan Hayward, Richard Long, Marjorie Main, Fredric March, Ozzie Nelson, Larry Parks, Arthur Treacher, Richard Tucker and **William (Wild Bill) Wellman.**

★ ★ ★

A Scottish film company is going to make a movie about the Loch Ness monster. You won't believe the title.

Loch Jaws.

★ ★ ★

Good news. Medical science has found a new major disease which they will announce as soon as they find a comedian to run the telethon.

Boy claims record with 1,804 pushups

MINNEAPOLIS, Minn. (AP) — A 13-year-old boy whose family is a travelling acrobatic troupe claimed a world record during the weekend for doing 1,804 pushups in 43 minutes, six seconds.

Robert Knecht did the pushups in a church hall Saturday. The mark listed in the Guinness Book of World Records is 1,227 in 37 minutes.

The boy is already listed in the book for doing 25,222 situps in 11 hours, 14 minutes, five years ago.

Rock hard on health?

SAN RAFAEL, Calif. (UPI) — As if you didn't know it, many people over 40 think that rock music is terrible — just plain noise, too loud for human eardrums and too raucous to be called music.

A new champion for these parents is Adam Knieste, who says he believes rock music is "more deadly than heroin.

Knieste, 58, is a choirmaster, organist and music therapist. He has studied the effects of rock music for the past 10 years.

He said the problem is that rock music is mostly noise and noise can cause hostility, fatigue, narcissism, panic, indigestion, high blood pressure, hypertension and other problems.

"Rock is not a harmless pastime but a dangerous drug on which our children are hooked," he said. "Rock is more deadly than heroin because it is generally thought to be harmless and therefore does its damage unchallenged."

He said Elvis Presley and the late Jimi Hendrix are purveyors of "the gospel of the wrong note."

Knieste has treated psychotics by playing soothing music for them.

"If certain music can bring emotional stability, then it is possible that other music can create mental havoc among those whose minds are not disturbed," he said.

Knieste got into researching rock because his own sons listened to it and "it was driving me out of the house."

He said he administered an emotional stability test to 250 high schoolers while they listened to rock music. The results suggested all were sick, he said.

He also gave a driving simulation test to a group of youngsters while they listened to the Top 40. Thirty-one per cent did worse on it than they had done on the same test earlier.

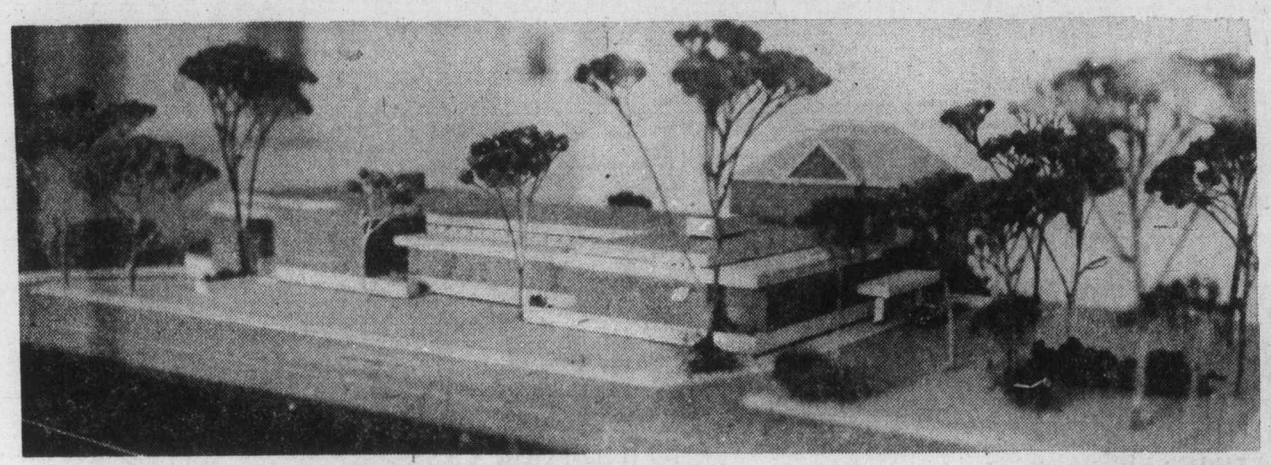

—Colonist photo by Ian McKain

$150,000 needed by gallery

Viewed from Moss Street, this is model of new Art Gallery of Greater Victoria wing to be built if gallery members can raise $150,000 in the next two weeks. The extension would help house 97 per cent of the gallery's art works now in storage for lack of space. Gallery spokesmen say provincial and federal grants would put $5 toward construction for every $1 raised by members.

Story time again

Greater Victoria Public Library at Blanshard and Yates will hold its popular preschool story times again this year.

There will also be a workshop for people interested in working with pre-schoolers.

The story time programs, consisting of stories and films, will be held Saturday mornings at 9:30 starting Saturday and continuing until Feb. 21.

Parents are asked to register their children at the central library's youth department before the start each Saturday.

The pre-schooling workshop is titled How to Give Story Programs to Pre-Schoolers and will be held Jan. 28 starting at 9:30 a.m.

Registration is required and a fee of $1 will be charged.

Extent of big fortune writer's last mystery

LONDON (AP) — Agatha Christie amassed an "astronomical" fortune from her 85 books, 17 plays and various movie rights, the late mystery writer's publisher said Tuesday, but the exact amount remained a mystery.

"The amount she has left is a deep secret and will remain so until her will is read," said a spokesman for her literary agent, Hughes Massie Ltd.

Another mystery remaining is the identity of Dame Agatha's heirs, although much of her wealth was held by trustees for the benefit of her family.

The principal heirs are likely to include her husband, Sir Max Mallowan, 71, a prominent British archeologist. He holds the royalties for Miss Christie's final novel, yet to be published and said to contain the demise of one of her greatest sleuths, Miss Jane Marple.

Another Christie character, Hercule Poirot, died in Dame Agatha's last published book, Curtain, the rights of which are held by her only child, Mrs. Rosalind Hicks, also thought to be a principal beneficiary.

Dame Agatha's only grandchild, Matthew Pritchard, 32, was favored long ago with the sole rights to The Mousetrap. Returns are estimated at nearly $3 million since the play opened in 1952.

Pritchard and his wife have three children: Alexandra, 7; James, 5 and Joanna, 2, who are believed to have trusts set up by their great-grandmother. Pritchard helps to manage the family trusts.

A spokesman for the publishing firm William Collins said that in the last years of her life Dame Agatha was receiving $200,000 a year from the proceeds of her books and plays, plus the lucrative film rights to Murder on the Orient Express and Witness for the Prosecution.

The trusts may have been set up to avoid Britain's heavy inheritance taxes, which range up to 75 per cent for anything more than $4 million. Only the first $30,000 of an estate is tax-free.

Poetry boosts 100th birthday

Victoria General Hospital is sponsoring a poetry contest as part of its year-long commemoration of its 1876 inauguration, and the prize aptly is $100.

Subject of the poem which will enter a centennial souvenir booklet is 100 years of community service the hospital has given to Victorians.

Entries should be sent to Mrs. Sherry Fossum, R.N., Victoria General Hospital, and deadline is Feb. 29.

Members of the public with any artifacts, souvenirs or personal stories from the hospital's past should also contact Mrs. Fossum.

Throughout the year, artifacts and enlarged pictures of long-service staff members and past events will be posted in the main entrance.

And later this year, a large wooden cake with 100 candles will stand in front of the hospital.

A street dance earlier reported to be taking place Jan. 26 in St. Ann's Academy parking lot will instead be held July 26.

New slate installed at Esquimalt Legion

Officers were installed recently by Esquimalt branch, Royal Canadian Legion.

Gil Laurenson is president; Frank Smith, first vice-president; Dave Scott, second vice-president; E. C. H. Norman, honorary treasurer; H. K. Avery, A. E. Robinson, J. Radley, A. M. Muse, W. Kowalski, J. D. McIntyre, Ron Davies, Janet Fleury, William Stewart, executive members; Archdeacon A. E. Hendy, branch padre; Mayor Art Young of Esquimalt, honorary president; E. S. Cassels, past president and C. O. Ludtke, sergeant-at-arms.

The executive of the Ladies Auxiliary consists of Sarah Cosby, president; Margaret Newell, first vice-president; Audrey Smith, second vice-president; Bea Snow, treasurer; Alice Bent, Secretary; Helen Muse, social convener; Ilene Finlay, Peg McConnell, Jackie Briggs, Dorothy Gault, Lil Grandage, executive members and Jessie Stewart, past-president.

VICTORIA THEATRE GUILD
presents
"MIXED DOUBLES"
An Entertainment on Marriage
by Ayckbourne, Pinter, Bowen, etc. at
LANGHAM COURT THEATRE
Tickets $2.50 Students $1.50 at
EATONS BOX OFFICE Open 10 a.m. to 4 p.m. daily.
Now through Jan. 17 — 8:15 p.m. Nightly.

DOUBLE BILL HELD OVER AGAIN
WHERE WERE YOU IN '62? American Graffiti
598-2213 OAK BAY 2184 OAK BAY AVE
A NORMAN JEWISON Film "JESUS CHRIST SUPERSTAR"
A Universal Picture Technicolor Todd-AO 35
GRAFFITI AT 7:10
SUPERSTAR AT 9:00
GENERAL
Adults $2.50 G. Age $1.00
Students $2.00 Children $1.00
NEXT ATTRACTION "THE ABDICATION"
Drama with Peter Finch — Liv Ullman.

They're hot.
Paramount Pictures Presents
BURT REYNOLDS
CATHERINE DENEUVE
"HUSTLE"
RESTRICTED No admittance to persons under 18.
Showtimes: 7:00 & 9:10
TOWNE CINEMA 382-5922 Douglas & Humboldt in Nootka Court

the MYSTERIOUS MONSTERS
A Shick-Sun Classic Pictures Release • 1975 G
PROOF!
THERE ARE MONSTERS LIVING AMONG US!
ODEON 2 780 YATES STREET 383-0513
STARTS FRIDAY

THE TRUE STORY OF A MAN YOU'LL ALWAYS REMEMBER
HE BECAME A LEGEND YOU'LL NEVER FORGET...
Challenge to be Free
GENERAL ENTERTAINMENT
The greatest wildlife and chase story in the history of the North!
STARRING MIKE MAZURKI as "Trapper" and JIMMY KANE as "Old Tracks" Research by DICK NORTH
Directed by TAY GARNETT A PACIFIC INTERNATIONAL ENTERPRISES, INL. RELEASE · COLOR by CFI
STARTS FRIDAY — ONE WEEK ONLY
FOX CINEMA Quadra at Hillside 382-3370
Sun.-Thurs., 7:00, 9:00; Fri. 6:00, 7:00, 9:00; Sat. 1:00, 3:00, 6:00, 7:00, 9:00
STARTS TOMORROW—3 DAYS ONLY
• PARK - PARKSVILLE
SORRY NO PASSES

MORE EROTIC!
So erotic it will make you sizzle!
HOT HUNGRY School Girls
Color
Free Sex Scenes.
THE SEX THIEF
Very Frank Sex Comedy
LAST 2 DAYS
FOX CINEMA
Girls: 7 & 9:55. Thief: 8:25 Quadra at Hillside 382-3370

Victoria Symphony
Laszlo Gati, Musical Director
PAUL HORN
playing
Bach's Suite No. 2
Cimarosa's
Concerto for Flute.
Also featuring:
Schubert's
UNFINISHED SYMPHONY
Dukas'
SORCERER'S APPRENTICE
Strauss'
TILL EULENSPIEGEL
THE ROYAL THEATRE
Sunday, Jan. 18, 2:30 p.m.
Monday, Jan. 19, 8:30 p.m.
BOX OFFICE:
748 Johnson Street
385-6515
Hours:
Mon.-Fri. Noon-5:30 p.m.
Sat. 10 a.m.-4 p.m.
Sponsored by the Royal Trust Company and Woodward's Stores (Mayfair) Ltd.

HARPO'S
STONE BOLT
APPEARING
JANUARY 14 - 24
Closed Monday and Tuesday for month of January
DOORS: 9:00 P.M.
15 Bastion Square
385-5333
CABARET

enjoy dinner dancing at HY'S new HILLSIDE INN
(formerly Little Harry's)
Enjoy the relaxing atmosphere of our beautiful newly decorated dining lounge.
Music by that popular Scottish Bass
RAB LANG
7:30 to 1:00 a.m. Wed. to Sat.
Open Mon. to Sat. 11:00 a.m. to 1:00 a.m.
Hillside SHOPPING CENTRE
RESERVATIONS: 595-2552

CINEMA SHOWCASE
ROBERT REDFORD
FAYE DUNAWAY
MATURE
3 DAYS OF THE CONDOR
Weekdays 7:00 - 9:00
3rd WEEK!
CAPITOL 805 Yates 384 6811

AL PACINO in DOG DAY AFTERNOON
Mature — Warning: coarse language throughout, some violence. R. W. McDonald, B.C. Director
Nightly at 6:50, 9:15 ONLY
3rd WEEK
CORONET 836 Yates 383 6494

Walt Disney's Snow White and the Seven Dwarfs
GENERAL
Children $1.25
Nightly at 7:00, 9:00 ONLY
ENDS WED.
ROYAL 805 Broughton 383 9711

LADIES' SKATING PARTY!
Every Wednesday
1:30-3:00 P.M.
FOR ONLY $1 ADMISSION YOU GET
• Lesson for Advanced and Beginners
• Skate Rentals
• Coffee and Donuts
• Door Prize
VICTORIA MEMORIAL ARENA

ESQUIMALT SPORTS CENTRE
PUBLIC SKATING
WEDNESDAYS, 3:30-5:00 P.M.
Skate Rentals and Sharpening

TONIGHT!!
UPSTAIRS:
Dine and Dance to . . .
"TRAFALGAR"
DINNER SPECIAL:
NEW YORK STEAK $6.95
Includes Cover Change
DOWNSTAIRS
EXCITING EXCITEMENT
"TANK"
RESERVATIONS, 385-1031
TUES., WED., THURS. NO COVER CHARGE
INQUIRE ABOUT OUR FREE BANQUET ROOMS
STARDUST 1037 VIEW ST. Lots of Free Parking 385-1031

TM
DISCOVERING INNER ENERGY & OVERCOMING STRESS
An easy technique for practical people that results in:
★ INCREASED ENERGY ★ IMPROVED HEALTH
★ INCREASED INTELLIGENCE and CREATIVITY
★ DEEP RELAXATION ★ RELEASE OF STRESS
FREE Introductory Presentation
TRANSCENDENTAL MEDITATION
Every Wednesday and Friday at 8 p.m.
1270 Pandora Avenue 383-9822

TELLY SAVALAS · PETER FONDA · HUGH O'BRIAN
O.J. SIMPSON · MAUD ADAMS · CHRISTOPHER LEE
"KILLER FORCE"
MATURE—frequent violent scenes (B.C. Dir)
ODEON 1 780 YATES STREET 383-0513
MATINEES: FRI., SAT., SUN. 1:30, 3:05, 5:05, NIGHTLY 7:10, 9:10
ENDS THURS.

Why is everyone after George Segal's bird?
THE BLACK BIRD
DAILY: 1:30, 3:05, 5:05, 7:05, 9:10
Because he's Sam Spade, Jr.... and his falcon's worth a fortune!
ODEON 2 780 YATES STREET 383-0513
MATURE

RESTRICTED Some scenes of nudity, brutality, coarse language throughout (B.C. Dir.)
LOVE & ANARCHY
WINNER INTERNATIONAL BEST ACTOR CANNES FILM FESTIVAL
COUNTING HOUSE CINEMA 2
7:15, 9:15
ENDS THURS.

COUNTING HOUSE CINEMA 1 BROAD AT BROUGHTON 383-3434
"CARRY ON BEHIND"
with Elke Sommers
MATURE: Some suggestive dialogue — (B.C. Dir.) 7:10, 9:15
Sat. Matinee 2 p.m.
ENDS THURS.

George C. Scott
The Hindenburg
MATURE: frightening fire scenes (B.C. Dir.)
Also Starring Anne Bancroft
HAIDA 808 YATES STREET 383-4278
MATINEES FRI., SAT., SUN. 1:50, 4:25, 7:00, 9:20
MON.-THURS. 6:40, 9:00

386-2121
Monday through Saturday
8 a.m. to 6 p.m.

CLASSIFIED ADVERTISING

Vancouver Island's Largest Shopping Centre in Print

386-2121
Monday through Saturday
8 a.m. to 6 p.m.

1 BIRTHS

EARL — Born to Douglas and Judy on Jan. 8, 1976, at Royal Jubilee Hospital, a boy, Dennis John, 8 lbs. 15 ozs., a brother for Phillip, Nicole and Douglas. Thanks to Dr. Gough and Maternity Staff.

HEIMBECKER — Born to Ron and Tricia (nee McCaskill) a girl, Kristy Rachelle, 7 lbs. 5 ozs. on January 6, 1976. A baby sister for Kimmy. Proud grandparents are John and Enid McCaskill and Dick and Isla Heimbecker. Thanks to Dr. T. A. M. Peet and Maternity Staff at Royal Jubilee Hospital (Insured).

McELMOYLE — Born to Bill and Jeanette on January 8, 1976, a boy, Ian William.

McWHIRTER — Born to Dennis and Derlene a girl, Theressa Nicole, 5 lbs. 11 ozs. on January 8, 1976. Thanks to Dr. Bule and staff at Victoria General Hospital (Insured).

WARREN — Ken and Kathy Warren are pleased to announce the birth of Keeley Russell Warren, their fourth boy, on Tuesday, January 6. Keeley weighed in at 9 lbs. 7 ozs. and can hardly wait to get home to meet his brothers, Steven, Kody and Kit. Thanks to Dr. McNaughton and Jubilee Staff

DEATH and FUNERAL ANNOUNCEMENTS DIRECTLY FOLLOWING CLASSIFIED

14 ANNOUNCEMENTS

"MOOD STONES" will be available shortly at "Desert Scene" 615 Courtney Street. Fascinating, unusual, limited supply. Phone 383-2391 for information.

"HAVE YOU GOT THE ANSWER" will be introduced Wednesday, Jan. 21 on the Bruce Payne Morning Show presented by Pyramid Products, P.O. Box 1904, Victoria, B.C.

WATCH FOR "HAVE YOU GOT the answer" facts on the Pyramids unanswered questions. Reader participation.

HAIR AND BEAUTY CLINIC now open for low income families. 384-2611 between Monday-Thursday, 9-4 p.m.

ANY ROAD HOCKEY TEAM INterested in competition, please contact 595-8948.

15 COMING EVENTS and MEETINGS

OVER $800
In Prizes Last Week
ST. JOSEPH'S
BINGO
CHURCH HALL
745 W. BURNSIDE
479-7413
EVERY WEDNESDAY NIGHT
5 EARLY BIRD GAMES—7:00
25c A CARD, 5 for $1.00
20 REGULAR GAMES—7:30
6 CARDS $2.00
$15 or more a game
5 EXTRA GAMES
25c a card, 5 for $1.00
LOTS OF PARKING
CONCESSIONS
DOOR PRIZES
OVER $800
In Prizes Last Week

Boxing Club
BINGO
THURSDAY
Esquimalt Legion
Early Bird 7 p.m.
No Game Less Than
$20
20th GAME
$200
Free Bus From
Scotts on Yates 6:30
Returning After
Extra Games

ESQUIMALT
COMMUNITY
SPORTS
ASSOCIATION
BINGO
EVERY WEDNESDAY
RECREATION CENTRE
527 Fraser Street
Early Bird Games 6:30
20 Regular Games 7 p.m.
$1 Admission

HORNET
BINGO
7 P.M.
O.A.P. HALL
1600 GOV'T
6 CARDS, $2
20 REGULAR GAMES
18 MIN. $20
1 GAME $50
1 GAME $100
5 EXTRA GAMES
5 CARDS $1

FLEA MARKET
SANSCHA HALL—SIDNEY
Pat Bay Hwy. and Beacon Ave.
Sun., Jan 18, 9:30-4:00 p.m.
Thousands of gift ideas and treasures. Old and modern — interest for all.
Admission 25c
Reservations 656-3082

SWIM CLASSES
Victoria Chinatown Lions Swim Club Family Red Cross Water Safety Classes, Now in progress Sunday mornings, All levels. Vacancies in certain levels. For information and registration, phone or call at the Douglas Pharmacy, 1469 Douglas Street, 385-1541.

LADIES' AUXILARY ROYAL CAnadian Legion, No. 172 Esquimalt (Dockyard) branch will hold their general meeting on Wednesday, January 14th, at 8 p.m. in the auditorium, 622 Admirals Rd.

NOTICE
OF COPYRIGHT
Full complete and sole copyright in any advertisement produced by Victoria Press Ltd. is vested in and belongs to Victoria Press Ltd.; provided, however, that copyright IN THAT PART AND THAT PART ONLY of any such advertisement consisting of illustrations, borders, signatures or similar components which is, or are, supplied to Victoria Press Ltd. by the advertiser in the form of engravings matrices, casts, etc., and incorporated in said advertisement shall remain in and belongs to the advertiser

SUBSCRIPTION RATES
Wherever carrier service is maintained, $4.00 per month.
By mail — Canada, $5.00 per month, $14.50 per 3 months, $28.00 per 6 months, $55.00 per year.
Outside Canada, $12.00 per month, $35.00 for 3 months, $70.00 for 6 months, $132.00 per year.
SUNDAY ONLY
Canada, 35 cents per copy, $18.00 per year.
Outside Canada, 60 cents per copy, $30.00 per year.

15 COMING EVENTS and MEETINGS

THE NEW HORIZON VILLAGE Crafts is holding its first annual "SALE" on Jan. 15, 16 and 17 at 2170 Oak Bay Ave. 598-3822.

16 CATERING, BANQUETS and RECEPTION ROOMS

JAMES BAY INN
Complete banquets facilities
270 Govt. 384-7151

20 LOST and FOUND

LOST: JAN. 5, 4225 WILKINSON Road, female Sheltie (small collie), no tail, answers to "P.D." Any information to 382-0344 or 383-2015.

LOST: TABBY PERSIAN CAT yellow eyes, 8 month old male. Sooke Road area, around 17 Mile House. 642-5362.

LOST: KODAK RETINA II CAMera. Substantial reward for return. No questions asked. Reply Victoria Press Box 246.

BROWN WALLET WAS LOST IN Esquimalt area containing important ID. Reward for return. 385-1098.

LOST: WHITE GOLD DIAMOND and sapphire ring 500-600 block Yates, Broad and View. 388-4421 local 208. Reward.

REWARD FOR INFORMATION leading to recovery of Suzuki 500 missing from McKenzie Ave. since early morning of Jan. 10. 479-5343.

FOUND: ESQUIMALT AREA, large female cat, white paws and chest. 384-1219.

LOST—DARK CALICO FEMALE cat "Mandy". Cadboro Bay Road-Gyro Park area. Reward. 477-0230

LOST — BROWN AND WHITE springer spaniel, male. University area. Phone 477-5166.

LOST: MALE IRISH SETTER, 2 years old, Burnside area. Reward. Call 383-7260.

LOST: LIVER AND WHITE springer spaniel between Sidney and Victoria. Reward. 652-2057.

LOST: FROM CAR 2 WEEKS ago, black case with cassette tapes. Reward. Phone 478-3190.

LOST LADY'S GLASSES. Bifocal, brown oval rim. 477-8495.

21 HELP WANTED GENERAL

ADVERTISEMENTS IN THIS CLASSIFICATION MUST COMPLY WITH THE BRITISH COLUMBIA HUMAN RIGHTS ACT

PUBLISHERS OF THE WORLD Book Encyclopedia have limited openings throughout the province for men or woman to give sales demonstrations 3 days a week, 9 a.m.-5 p.m. Previous sales experience not required. Must be available for training Jan. 20, 21, 22. Position paid $70 weekly guarantee for 6 sales demonstrations with potential weekly income of $140. Phone Kelly Robertson at 658-8877 for interview.

WE REQUIRE AN EXPERIenced, mature prep cook for one of our new restaurants. This will be a full-time job, with responsibility. We want someone with experience and a proven work record and a appreciation for the food service business. Apply in person to Pizza Pieman office, 858 Esquimalt Rd.

COUPLE REQUIRED TO MANage Victoria area motel. Living accommodation provided. Must be able to deal well with the public and willing to learn all phases of the business. Please send complete resume, including expected starting wage to Victoria Press, Box 241.

APARTMENT MANAGER
Required for medium-sized complex in Gold River, B.C. Duties include general repair, grounds maintenance and supervision of small staff. Only persons experienced in field need apply. Salary negotiable. Phone Coastline Realty, Campbell River, B.C., 287-7161.

CAPABLE HOUSEKEEPER WHO would enjoy maintaining a good home. Well-known retired executive of ample means in deluxe apartment requires live-in homemaker under 60. Starting salary $250 plus room and board. Permanent. 598-6639.

LIVE-IN HOMEMAKERS
Opportunities for semi-retired ladies to help their local communities. Your experience needed by HEALTH CARE SERVICES UPJOHN LIMITED. Call us at 388-6639 Monday - Friday, 9 - 4:30.

NEED MONEY?
Sarah Coventry, Canada's leading fine fashion jewellery company needs representatives and managers. Full or part-time, no investments, no delivery. Call 478-6542.

PERMANENT FULL-TIME SUpervisor for tourist oriented business, applicants should be active, mature and willing to do shift work in the summer. Victoria Press, Box 254.

RESPONSIBLE COUPLE OVER 35 for managing quiet apartment motel, close in. Must live-in but husband or wife free to do their own work. 384-5122 or 658-5479. Immediate employment.

HANDYMAN REQUIRED FOR apartment and resort area in Victoria, full time year round job. Starting salary $700 per month. Please send resume to Victoria Press, Box 249.

REQU RED IMMEDIATELY IN Cowichan area. Mature, reliable live-in house keeper for motherless home. Apply Homemaker Service, 127 Ingram St., Duncan, B.C., 748-2722.

DAYCARE FOR PET POODLE, contact Mrs. Martin, 387-3906, 8 to 4 only, James Bay or Lake Hill areas only need apply, $20 per month.

HOUSEKEEPER — ELDERLY gentleman, small home, Sidney area, live-in preferred. References required. Please call 656-1871 after 5 p.m.

MODERN ACCOMMODATION, some wages, exchange for general part time help. Suit working girl. Detailed application to Postal Box, 5051, Victoria.

RESIDENT MANAGER
Large apartment complex requires husband and wife team as full-time managers. Excellent pay, position available Feb. 15. 384-6383.

SEMI-RETIRED COUPLE REQUIRED
to assist managers in downtown motel, to work on a part-time basis, suite available, 385-3543

WOMAN TO LIVE-IN AS member of family, room and board plus salary, non-smoker, any nationality. Phone after 5 p.m. 652-5840.

WANTED: DEPENDABLE BABYsitter, 11 'til 5, my home, light housekeeping duties, Gordon Head. 477-1650.

CLEANING WOMAN, ONE DAY per week, vicinity Metchosin, own transportation. Able to wax wood floors, electric polisher. 478-6501.

EXPERIENCED JOHN DEERE 410 Backhoe operator in Duncan or Nanaimo areas. Phone 748-1524 Duncan.

WANTED BABYSITTER FOR 1½ year and 2½ year old in my home 9-4 on varied days. Please call after 4 p.m. 384-0256.

INSTRUCTORS REQUIRED FOR European Health Spa, apply in person Monday to Friday, 1 to 5. 1570 Hillside.

MODELS REQUIRED FOR PRACtice sessions at downtown beauty salon. Mondays and Wednesdays. Call 388-6618 for an appointment.

FREE BOARD AND ROOM PLUS, for sharing housekeeping and cooking duties, woman with child OK, phone 595-6557.

PERSON, REFINED, 3-7 P.M. Cook simple dinner for eight 384-0693.

WANTED: EXPERIENCED DENtal assistant for a preventive dental practise in Sidney. 656-5412.

CHEF AND FULL TIME COOK required for full facility hotel. Apply Victoria Press Box 139.

DISPATCHER, GRAVEYARD shift. Must be experienced, apply 585 Pandora.

EXPERIENCED HELP FOR busy auto wrecking firm. Must have own tools. 478-1777.

21 HELP WANTED GENERAL

CANFOR LIMITED, A NATIONAL building materials distributor, requires a service representative for its Victoria Branch.
Duties include providing stock checks and simple inventory counts in local building supply dealer show rooms, preparation of stock orders and maintenance of our samples and literature displays.
Other duties would involve simple office clerical work and involve keeping our stocks in good housekeeping order.
Applicants should be high school graduates with some related secretarial, counter sales or inventory control experience and hold a clear driving record. Pleasant personality and enthusiasm essential.
Reply by letter to:
Ken Jones,
Canfor Ltd.,
790 Topaz Ave.,
Victoria, B.C.

GIRLS AND BOYS
Two profitable Daily Colonist newspaper routes are coming available soon in the following areas: Shelbourne and Derby, Shelly St. and McRae. Profits range from $50 to $65 per month for an hour of your time daily. For further information contact Mr. Seal at 383-4111.

WANTED
Students to sell Victoria Times in the downtown area. Minimum guarantee $12.00 per week profits. Hours of sale 3:30 to 5:30. Please phone 382-3131 Local 291 Mr. Wilson or Mr. Hass.

Hotel Front DESK CLERK
for downtown hotel wanted, experience preferred on NCR Must have good typing knowledge, pleasant personality, very neat appearance. Permanent position, shift work required. Please apply with phone number to Victoria Press, Box 215.

RELIABLE BABYSITTER, 4 nights per week, 5 o'clock to 1:30 a.m. For 4 year old. Own transportation preferred. 479-8441.

HOUSEKEEPER FOR ELDERLY gentleman, part-time hours, Monday thru Friday. Sidney area. References Victoria Press, Box 184.

LIVE-IN HOUSEKEEPER, ROOM and board, 3 miles, lots of room, days off and wages with 2 adults. 383-2581 or 384-0343.

PERSON REQUIRED FOR truck and trailer maintenance and fueling. Reply Box 262, Victoria Press.

WANTED: BABYSITTER JUBIlee area 9-4 Mondays and Tuesdays, 592-1762.

LIVE - IN COMPANION, SALARY negotiable, also district homemakers, all areas. 383-4423.

BABYSITTER REQUIRED FOR few hours, 5 days a week, South Fairfield area. 384-8357.

JOURNEYMAN MECHANIC REquired for service station. Phone 383-2932. Ask for Ed.

BABY SITTER NEEDED IN Woolco area. My home. 382-6293.

22 OFFICE HELP

ADVERTISEMENTS IN THIS CLASSIFICATION MUST COMPLY WITH THE BRITISH COLUMBIA HUMAN RIGHTS ACT

Information Clerk
$736 - $807
Per Month
(plus cost-of-living adjustment)
Public relations work involving the dessemination of municipal information to the public, accurate typing, relief switchboard duties and minor first aid work.
Applicants should have Grade 12, typing, and a pleasing personality. Experience in public relations work and basic first aid training are desirable.
Completed Saanich Application Forms will be received by the undersigned until 4:30 P.M., Friday, January 23, 1976.
Personnel Director
Saanich Municipal Hall
770 Vernon Avenue
Victoria, B.C.

SECRETARY
Good accurate skills typing and shorthand — the ability to supervise. Must have previous secretarial experience — previous Engineering Office experience preferred. Hours 8 'til 5. $700 plus. Drake Personnel, 1175 Douglas, 385-3425.

LEGAL
Previous experience in general legal and convevancing background, modern office, salary $800 plus, Drake Personnel 1175 Douglas St. 385-3425.

LEGAL
Experienced secretary with litigation background, modern downtown office. Salary $800 plus. Drake Personnel, 1175 Douglas, 385-3425.

LEGAL SCRETARY EXperienced in litigation required for senior partner. Good typing and shorthand essential Minimum $800 plus depending on experience. 386-9021.

LEGAL SECRETARY EXperienced in estates required for pleasant downtown office. Shorthand an advantage, ability to work on own initiative essential $750 plus. 386-9021.

RELIABLE CARETAKER WANTed at the Inn-City Trailer Park. Suitable for semi-retired couple only. House provided. Inquire in person only, 3430 Seymour.

TEMPORARY FULL TIME help, general office duties, basic bookkeeping knowledge. Start immediately, $600 per month. Phone Mr. Calder, 385-6787.

EXPERIENCED LEGAL SECREtary required for corporate work, good typing essential shorthand preferred, must be willing to train on mag card, $700-$800. 386-9021.

TRUST COMPANY REQUIRES Clerk Stenographer. Good typing and dictaphone skills required. Reply in writing enclosing resume to Victoria Press, Box 203.

WANTED-DISPATCHER, OFFICE clerk for Ready Mix Building Supply. Apply in writing to Butler Bros. Supply, Box 549, Sooke Post Office.

SECRETARY REQUIRED FOR conveyancing and general. Must have legal experience. $800 plus. 386-6754.

EXPERIENCED BOOKKEEPER wanted, preferably experience with construction. Victoria Press, Box 220.

EXPERIENCED BANK STENO required for Oak Bay area. Apply employment office, Royal Bank of Canada, 384-8161.

LEGAL SECRETARY REQUIRED for conveyancing and mortgages. Must have some experience in lawyer's office. $700 plus. 386-6754.

TYPIST-BOOKKEEPER (BASIC). Very detailed resume. Postal Box 5051, Victoria.

LEGAL SECRETARY FOR SAANich Law Firm, conveyancing experience required, 386-0411

WANTED: DENTAL ASSISTANT, experienced or certified preferred. Duncan 748-9832.

22 OFFICE HELP

PROVINCIAL HEALTH CARE SOciety requires an experienced accounts clerk for its Victoria office. Duties include posting, banking, accounts receivable and payable, payroll and statistics. Must work to deadlines, be accurate and bondable. Should be able to communicate well with clients. Required immediately. Permanent position with good future. Call 382-3171 for appointment.

FULL TIME LEGAL SECREtary required for one man office. Must be experienced in conveyancing and wills. Shorthand a must. Also required part time bookkeeper, shorthand and typing an asset but not essential. Please state qualifications, age etc. Replys treated strictly confidential. Apply Victoria Press, Box 248.

23 SKILLED TRADES

ADVERTISEMENTS IN THIS CLASSIFICATION MUST COMPLY WITH THE BRITISH COLUMBIA HUMAN RIGHTS ACT

CORPORATION OF THE TOWNSHIP OF ESQUIMALT
ENGINEERING ASSISTANT (DRAFTING)
To perform technical work pertaining to drafting, surveying, works inspections, maintenance of records and other related duties.
Applicants should be senior secondary school graduates with courses in drafting and other engineering related subjects, preferably at a technical or vocational school level. Preference will be given to applicants with previous drafting and engineering experience.
Salary Range — $1 148 to $1,266 per month plus COLA. This salary range is subject to arbitration now pending.
Written applications stating education and experience will be received by the Municipal Engineer at the Esquimalt Muncipal Hall, 1229 Esquimalt Road, Victoria, B.C. no later than 4:30 p.m. Friday, January 23, 1976.

AUTOBODY PERSON
THOMAS PLIMLEY LTD. REQUIRE THE SERVICES OF A FULLY QUALIFIED PERSON, EXCELLENT WORKING CONDITIONS, THE LATEST IN EQUIPMENT, PLUS FRINGE BENEFITS. CONTACT RALPH PHILLIPS. 382-9121.

AUTOBODY PERSON
Must be fully qualified. $8.30 per hour flat rate, with medical, dental and life insurance benefits. Apply to Advance Collision. 741 Pembroke Street. 388-4491.

SUPERINTENDENT
Superintendent wanted by local contractor. Experience in house construction and ability to co-ordinate subtrades essential. Reply in detail to Victoria Press, Box 198.

FRAMING CREW
Available for house construction. Experienced crew, satisfaction assured. Estimates without obligation. Call Casalero Framing, 658-8635 or 281-4671.

WANTED: EXPERIENCED chef, preferrably with European training to handle restaurant seating 75 persons. Phone Mr. Ted Arbour, 112-287-7446. Campbell River Lodge and Motor Inn.

PRIVATE PARTY WANTS CAPAble plumber to moonlight and revamp some plumbing in old house. 598-2980.

FULL-TIME CABINET MAKER wanted. Experienced in all aspects of cabinet making, arborite work and installation. 478-3142.

PRIVATE PARTY WANTS VERY capable electrician to moonlight and revamp wiring in old house. 598-2980.

CARPENTER FOR FRAMING houses, 3 years or more experience essential. 652-1988, evenings only.

WANTED: QUALIFIED CARPENter, must be able to work without supervision. 652-2520 after 5:30.

SELL IT
THROUGH
CLASSIFIED
DIAL 386-2121

24 SALES PERSONS and AGENTS

ADVERTISEMENTS IN THIS CLASSIFICATION MUST COMPLY WITH THE BRITISH COLUMBIA HUMAN RIGHTS ACT

DO YOU NEED A NEW START IN REAL ESTATE
We would like about 4 salespeople to come and share the success we are enjoying in our Colwood, Langford and Metchosin area. We have an excellent inventory of listings, new homes, subdivision, plus many tools which will help to make you all the more successful. If real estate is your career our training methods can assist you in reaching your goal. Should you require financing help we are willing to give you a draw up to $1000.00 per month. Come and ask about the many other features that we have to offer.
478-5561
BLOCK BROS. REALTY LTD.

LIFE INSURANCE SALES PERson required immediately, no previous experience necessary, must be bondable, excellent salary plus commission and fringe benefits, for appointment please call 388-6681.

LICENSED REAL ESTATE TEAM wanted for downtown office. Semi-private office space with off street parking. Up to 90% commission. Dickie Agencies Ltd. 991 Fort St. Call between 9:30 to 3:30 382-4312 or 382-7822.

EXPERIENCED DRAPERY Sales Representative required for expanding business. Decorating an asset. Salary plus commission. Contact Mrs. Carmichael to arrange interview at 386-6701.

GREAT WEST LIFE IS EXPANDing and looking for aggressive sales personnel. Training is supplied at company expense. Please reply with brief resume to Victoria Press, Box 216.

EXPERIENCED SALES CLERK for ladie's wear. Phone evenings, 382-9635, after 6 p.m.

24 SALES PERSONS and AGENTS

NANAIMO REALTORS
Canada Trust welcomes your enquiry. Our interest is your success. More sales are made through the Canada Trust program.
—Interest free bridge financing for your clients
—11¾ Per Cent 2nd Mortgage
—Mortgage money at all times
—Fast approvals on mortgage applications
—Inter-office and international referral system
These valuable aids are used by our people daily. Comprehensive medical and insurance benefits as well as a preferred staff mortgage discount are available. Canada Trust is a progressive and fast growing Real Estate Organization. CANADA TRUST REALTORS ARE SUCCESSFUL REALTORS. Your call will be treated confidentially.
JIM LARMER
Branch Manager
753-6601

WHITTOME'S
OFFER
LICENSED REAL ESTATE SALESPEOPLE.
1—TOP COMMISSION RATES PLUS A SALE BONUS PLAN.
2—FINE OFFICE TO WORK FROM WITH LOTS OF FREE PARKING.
3—NO MANAGEMENT COMPETITION.
4—IN OFFICE TRAINING PLUS LOTS OF HELP IN LISTING, APPRAISAL AND PUTTING SALES TOGETHER.
5—A PROVEN GUARANTEED PURCHASE PLAN.
6—NATIONAL DEFERREL SERVICE THROUGH RELOCAN LTD., WITH AGENCIES IN OVER 150 CANADIAN CITIES AND TOWNS.
7—WORK WITH A STAFF OF FRIENDLY COMPETENT SALESPEOPLE.
PHONE OR COME IN TODAY.
479-1667
JACK KENNER, F.R.I., R.I. (B.C.)
4520 SAANICH ROAD
J. H. WHITTOME AND CO. LTD.
ROYAL OAK BRANCH

A GOOD START IS IMPORTANT!
In any field of endeavor a successful career depends on sound product knowleoge and strong backup training methods. Block Bros. Realty Ltd., Western Canada's largest and most progressive realtor offers basic and advanced training to all licensed real estate sales people. If you are new to the industry or have held a license for some time and desire a fresh start, we welcome your enquiries. We have more "tools of the trade" to make you successful. Call today for a confidential interview 477-1841, BLOCK BROS. REALTY LTD., 3636 SHELBOURNE ST. (Our location offers central access with lots of free parking.)

REAL ESTATE SALESPERSONS
We offer an opportunity for two licenced real estate salespersons who are interested in hard work and commensurate rewards. Our consistent advertising policy and condominium projects give our salespeople numerous contacts for all forms of Real Estate sales. Give DON WHYTE or ALEC GOWER a call for confidential interview—then compare.
Whyte & Gower
Oak Bay Properties Ltd.
2227 Oak Bay Ave.
592-2407

REALTORS
CONSIDERING A CHANGE IN THE NEW YEAR? WHY NOT INVESTIGATE THE OPPORTUNITIES OFFERED BY THIS LONG ESTABLISHED, LOCALLY OWNED, FULL SERVICE COMPANY.
OUR PRIME LOCATION ON THE NEW MALL WITH OUR ATTRACTIVE WINDOW DISPLAY WILL BE ATTRACTING MORE AND MORE WALK-IN CLIENTS AS TIME GOES BY: ABSOLUTE CO-OPERATION FROM MANAGEMENT.
FOR A CONFIDENTIAL INTERVIEW PHONE RICHARD McKENZIE, SALES MANAGER AT 386-7521 (ANYTIME) OR CALL INTO OUR OFFICE.
BOORMAN INVESTMENT CO., LTD.
1111 Government St.

LOOK!!! WE DO IT BETTER
We have several vacancies for top line experienced and new licencees.
You can have the choice of two offices in a highly specialized and professionally managed Real Estate Company that takes a sincere interest in the well being and success of all its staff.
Full management assistance and training — no management competition.
Guaranteed sales plan together with assistance in financing.
Interested? Then call me for a confidential discussion.
GEORGE BLACKBURN
598-3344 598-3126 (eves.)
JACK MEARS
OAK BAY REALTY LTD.

DOUGLAS REALTY
Is REAL ESTATE your career, are you confident in selling? We have a career opportunity for you in our REAL ESTATE SALES DEPT. THE NEW YEAR is here! For a good start WHY NOT call now, or come in and get the facts. Ask for Frank Marshall, F.R.I.R.I. (B.C.)
DOUGLAS REALTY LTD.
385-8784
12 CENTENNIAL SQUARE

OFFICE EQUIPMENT SALES person required for expanding company. Excellent line of products (e.g. Bond copiers, single element typewriters, dictation equipment furniture, etc.) Protected territory. Salary and commission negotiable depending on experience. Apply in own handwriting giving resume Victoria Press, Box 257. Our employees are aware of this ad.

DUE TO CORPORATE EXPANsion we require three highly motivated, coonfident sales personnel. Position involves travelling throughout B.C., company pays for all accommodation, no door to door, as corporation provides all leads. Our salesmen average $30,000 a year plus expenses. For confidential interview, contact K. Duistermers, at 382-2151 from 10 a.m.-3 p.m., Jan. 6-14 inclusive.

E. B. PUB. LTD.
E.B. Publications Ltd. requires two good men or women for management training, previous experience advantage, also sales people, no experience needed, training will be given. For interview phone Mr. Barcer, 386-7912.

AUTO BODY REPAIR PERSON required, medical and dental, $850 per hour flat rate, full time employment, apply 639 Chatham St. 386-3588.

SALES PERSON FOR MORTgage field, preferably real estate background, commission basis, apply Victoria Press, Box 95.

EXPERIENCED AUTO BODY paint and supplies representative required for Victoria area. Apply Mr. Earl Gray at Gordon Fish Ltd., 1319 Quadra, 384-9364.

25 TEACHERS

ADVERTISEMENTS IN THE THIS CLASSIFICATION MUST COMPLY WITH BRITISH COLUMBIA HUMAN RIGHTS ACT

PARENT OWNED CO-OPERAtive nursery school for 3 and 4 year olds requires teacher 3 mornings week. Reply with qualifications to Cedar Hill Pre-School, 3605 Cedar Hill Road

26 PART TIME or TEMPORARY HELP

ADVERTISEMENTS IN THIS CLASSIFICATION MUST COMPLY WITH THE BRITISH COLUMBIA HUMAN RIGHTS ACT

Sears
RELIEF NURSE
Sears requries a RELIEF NURSE for Wednesday, Thursday and Friday evenings and all day Saturday. Please apply to Personnel Office.

RELIABLE GRANDMOTHERLY babysitter for Monday 8-10 p.m. and Wednesday 7-11 p.m. My home — Woodward's area, for 4½-year-old. Transportation available. 385-5030.

EXPERIENCED WAITRESS, waiter, part-time, for dining lounge, well groomed, good wages, uniform supplied, Cordon Bleu 820 Esquimalt.

HOUSEWIVES WANTED TO sell high quality imported goods from your home. Phone 385-5313 between 5-6 p.m.

ALTERATIONIST FOR PART time work, experienced on leather garments an advantage. Phone 595-7143.

WANTED: PART-TIME worker, church supply centre, some typing. Apply Victoria Press, Box 251.

RELIABLE BABYSITTER WANTed in my home for 3 evenings a week to start Feb. 5, Hillside-Shelbourne area 592-4749.

WANTED — RELIABLE LADY for cleaning, 10-15 hrs. per month, 477-2833.

30 SITUATIONS WANTED

AGED PENSIONER WANTS work as gardener, caretaker, on estate or mobile home park. Non-smoker, non-drinker. Good with tools of all kinds. Victoria Press, Box 260.

DAYCARE AVAILABLE
Playmate for my 4 yr. old, prefer girl. Metchosin-Colwood area, just off Sooke Rd. $5 daily. Phone anytime 478-9176.

FULLY EXPERIENCED MEDIcal secretary with 2 years nurse's training seeks position in Langford-Colwood area. 595-2411 days, 478-8033 evenings.

YOUNG WOMAN WITH Masters Degree, bilingual, widely travelled, and with work experience in many fields (including office), seeks employment. 385-6505.

GENTLEMAN OFFERS PERsonal services — chauffeur, travelling companion, bodyguard. Victoria Press, Box 219.

15-YEAR-OLD, RELIABLE youth with references would like evening babysitting. 656-5871 after 4 p.m., ask for Frank.

RELIABLE MAN AVAILABLE for interior decorating, clean worker, references. Please leave message at 382-8331, Ray.

I WILL DO YOUR HOUSEWORK while you work or while you are at home. $3-$3.50 per hour, 4 hours minimum. Sue Martin, 383-0505.

STRONG, HARDWORKING STUdent, experienced labourer requires weekend employment. Have car. Phone Mike 478-2568.

WILL BABYSIT CHILDREN, ANY age, my home, near Lampson School. Monday to Friday, 382-6723.

MATURE WOMAN—GOOD COOK and housekeeper—wants employment. Victoria Press, Box 258

PRACTICAL NURSE. REFERences. Will give excellent care. Phone 384-8806 mornings.

YOUNG MAN SEEKS GARDENing apprenticeship. 592-4738 ask for John.

HONEST HARDWORKING MALE, 21 years old, seeks employment. 479-4101.

CARPENTER DESIRES FINISHing by contract. Phone 384-4793.

DAYCARE MY HOME, DAYS Monday thru Friday. Call 383-9848.

33 BANDS, MUSICIANS and ORCHESTRAS

EXPERIENCED DRUMMER seeks job in working weekend band. Some backup vocals. Prefer commercial rock or country rock. 598-3480.

WANTED: KEYBOARD PLAYER and-or guitarist for serious full time band. Must sing harmonies. 388-4749.

SCORPIO PRODUCTIONS
Entertainment consultants — artist management — booking agents — Frank, 382-5255.

34 PRE-RECORDED MUSIC

SYNDICATE OF SOUND
Parties, Weddings, Discos
Ralph Harris 383-8404

DENNY'S CANNED MUSIC CO. "The Original in Victoria." 7 fully equipped mobile systems, 656-3585.

WEDDING MUSIC. MC SPECIALIST. JAMES GURR. 478-2468.

M.E.C. INEXPENSIVE CUSTOM sound. 477-5364.

CANDU CANNED MUSIC, GARY, 384-5521.

36 BUSINESS SERVICES AND DIRECTORY

Appraisals

P. G. JACKSON LTD.
Comprehensive appraisals anywhere on Vancouver Island and Lower mainland 535-1070 Douglas St. 388-9102.

Auto Glass

BOSSOM
GLASS CO. LTD.
INSURANCE DEDUCTABLES are INCREASING by MARCH 1st. Call our Mobile Home Service Van to insure windshield replacement before this date. 382-3031.

Bricklayers

THE HEARTH SPECIALIST
For fireplace facings and remodelling call 477-5822 evenings.

EDCAL MASONRY
Blocks, bricks, fireplaces. 595-4628.

Cabinet Making

CUSTOM CABINET WORK
Millwork, kitchens, vanities. All types of custom casework.
OLYMPIC MILLWORK
Div. of Farmer Construction Ltd.
388-5121

Cabinet, Maker, Colwood-Langford area.
Kitchen cabinets, vanities, and custom furniture. 478-6176

MONAGAHAN WOODWORK
Custom cabinets, cedar chests, kitches, general woodwork, units on display call in 9899 Resthaven Drive, Sidney, phone 656-1631.

CUSTOM MADE KITCHEN CABInets and bathroom vanities, store and office fixtures, free estimates. 478-3142 or 479-2197.

Carpenters

REPAIRS, ALTERATIONS, ADDItions etc. all work guaranteed, S. Fioritti Construction, 658-5356.

36 BUSINESS SERVICES and DIRECTORY

Carpenters

EXPERIENCED CARPENTRY, renovations, decks, basement finish, additions, repairs, reasonable rates. References. 384-2323, 386-6966.

VERSATILE HOME MAINtainer, carpentry, renovations, cabinets, painting, papering. Quality work. Reasonable, Adam, 385-3090.

RENOVATIONS AND ADDITIONS, resonable rates; workmanship guaranteed, references. Phone after 5 p.m. 478-6875.

ALL TYPES OF HOME IMprovements; for free estimates: Phone L. Edgar Renovations. 658-8455.

GENERAL CARPENTRY. ADDItions and alterations. Guaranteed work. Free estimates. 478-8894, 478-3201.

ARBORITE WORK, KITCHEN counter tops, bathrooms, finished carpentry by hour or contract. Phone 658-5628.

HAVE TRUCK, WILL TRAVEL
Carpenter for your additions, renovations and house framing. Always reasonable. 382-5725.

RENOVATIONS AND EXTENsions, specialities kitchen cabinets, cupboards and vanities. 478-3863 after 5.

SMALL JOBS MY SPECIALTY
Howie 478-4705

NO JOB TOO SMALL, OLD hand, Jock, 598-7392.

FOR INTERIOR RENOVATING and repairs phone 478-5190.

Carpets and Linoleum

HOURIGAN'S
CARPETS AND LINOS LTD.
FLOOR COVERING SPECIALISTS
715 PANDORA AVE. 386-2401

JOURNEYMAN CARPET LAYER will lay your rugs. $1.50 per yard, all materials supplied. Free estimates. 1-year guarantee. Call John 384-3934.

PROFESSIONAL CARPET, LINO installations. Guaranteed work, free estimates. Call Bill 479-9263 between 5-7 p.m.

CARPET, LINO AND CERAMIC tiles installed, competitive rates, 25 years' experience. Call Jim, 383-2534, 5 to 7 p.m.

Carpet Cleaning

CARPET
CLEANING
477-0643

MAC'S RUG AND UPHOLSTERY cleaners. I own and personally do all cleaning 385-7479.

CARPET CLEANING, 10C square foot. Scandinavian Workmanship. Phone 652-5560.

Chimney Repairs

GRAHAM CHIMNEY'S
Chimneys repaired and built. 385-4212.

Cleanup Services

BASEMENTS, GARAGES, attics, yards cleaned and rubbish hauled away. Will purchase anything of value Special rates for Old Age Pensioners. 384-4408, 592-4477.

NO CHARGE AND UP
Two young responsible men have large truck. Basement, attics, composts, etc. Very reasonable. Bob's 386-2451 anytime.

TWO MEN WITH TRUCK — $12 per hour, clean-up, hauling, light delivery, gardening, handyman. 477-4740.

BASEMENTS, YARDS AND attics cleaned. Interior and exterior painting. 384-7261.

GARBAGE DISPOSAL
Large truck. Cleanup work. Estimates. Also light delivery, 383-4223.

DAVIES BROTHER CLEAN-UP service. Basements, atticks, yards, etc. 642-3057.

CALL DAVE FOR HAULING AND clean up jobs, satisfaction guaranteed. 592-1431.

LIGHT MOVING, CLEAN UPS, hauling and deliveries, call 479-9858.

MOVING, CLEANUPS, HAULING, low cost. Any job, anytime. 592-6273.

WILL PICK UP SCRAP METAL free of charge, motors, pipes, etc. 478-4963.

MAN WITH PICKUP — SMALL cleanups, anytime. 388-6049.

CLEANUP AND PRUNING, ETC.
G. Barta, 382-7504

Contractors

WHEATON
CONSTRUCTION LTD.
General Contractors
Building Consultants
382-2159

FRAMING CREW
Available for house construction. Experienced crew, satisfaction assured. Estimates without obligation. Call Cassalero Framing 658-8635 or 382-4671.

DUE-RITE CONSTRUCTION
Renovations, repairs, finishing, additions, cupboards, custom projects, patio, carport, taping, drywalling, etc. Phone Jack for free estimates. 384-3323.

ALRIGHT BUILDERS LTD. GENeral contracting. 479-1160. Residential and commercial. Custom Built homes Renovations and alterations. Drafting and Plan service. Engineering and Consulting.

VICTORIAN HOMES
A SPECIALTY
Design carpentry, cabinets, bay windows, dormers, renovations, reconstruction and built-ins with the character home in mind. 384-0912.

CALL JOHN FOR SEWER AND drain connections, experience also in sidewalks and driveways, exposed or plain concrete. Will also build fences. 652-2746.

T. AND C. BUILDERS LTD.
Framing
385-5293 385-8587

ADA CONSTRUCTION
Complete renovation, remodelling, custom building. For free estimates call 478-5401. Financing or trade available.

FARMER CONSTRUCTION
Design — Renovations
388-5121

ARGENT CONSTRUCTION
Small jobs specialists. 478-2140. "Modernization of the Home".

RENOVATIONS, ADDITIONS, walkways, patios, fencing, drain work, etc. 478-8402.

THE HEARTH SPECIALIST
For fireplace facings and remodelling, call 477-5822 evenings.

Delivery

A TURTLE DELIVERS
Fast and reliable. 388-9893, 383-9893.

Drain Service

WATER PROBLEMS
Basements waterproofed forever by experts. All work unconditionally guaranteed. 384-4743.

Draperies

HOURIGAN'S
Floor Covering Specialists
NOW SHOWING DRAPERIES
PROMPT IN-HOME SERVICE
715 PANDORA AVE. 386-2401

Dressmaking

PROFESSIONAL DRESSMAKING
And alterations. 383-7098

36 BUSINESS SERVICES and DIRECTORY

Electrical Contractors

OLDER HOMES REWIRED — NO down payment. We finance through B.C. Hydro Plan.
EDDY'S ELECTRIC — 385-7666

ELECTRICAL REPAIRS AND INstallations. Reasonable rates. Licensed electrician. Sirwel Electric. 595-3876.

Excavating

EXCAVATING, LAND CLEARing, road building, demolition, sand and gravel, equipment rentals. 24-hour service. Radio controlled.
J.K. Trucking Co. Ltd.
Bus. Office, 2840 Nanaimo, 386-3414
Dispatcher, 2720 Turner, 382-6136

ROSE'S MINI CONTRACTING
Bob Cat with back hoe and single axle dump truck for hire. Phone residence, 477-4161 or paging operator, 384-8075, ask for No. 333. Free Estimates.

BOBCAT WITH BACKHOE, hourly or contract, sewer installations, septic tanks, basement fill, etc. 478-1363 or 478-5324.

PEDERSEN EXCAVATING — backhoe work, septic tank and sewer installation. Contractor hourly. Free estimates. 479-5963.

PAUL'S EXCAVATING: BACKhoe, sewer and drain, septic tank installation. 384-8982, 384-6368.

ROBERTSON'S EXCAVATING, 450 Case, landclearing, bull-dozing and backhoe. 595-8530.

BAYD'S BOBCAT SERVICE, EXcavation, loading, levelling, etc. Contract or hourly. 478-4047.

Fencing

FENCES BUILT OR REPAIRED, any style, reasonable rates. 382-2732, 478-1050.

CEDAR FENCES, SCREENS, gates, repaired-replaced. Phone 595-1769.

Flooring and Sanding

M & M FLOOR
COMPLETE FLOORING CENTRE
Hardwood, Carpets and Linos
532 William St. 384-0343
NIGHTS: 386-3078 or 383-2581.

Gardening

MARLEE GARDENS LTD.
Professionally pruned fruit and flowering trees at a very reasonable cost (about $8 for an average tree). Free friendly estimates — call now 652-3705.

ARBUTUS LAWN AND GARDEN maintenance. Expert pruning, landscaping—residential or commercial. 478-5498, 383-9292.

HARVEY'S GARDEN SERVICE, now is the time, pruning, planting, hauling, Fong, 479-7078 or 384-8621.

HORTICULTURE STUDENT will do all types of gardening work. Reasonable rates. 652-5610.

FRUIT TREES PRUNED, ORnamental and hedges trimmed. 383-8363.

GARDENING, PRUNING, BASEment and yard cleanup, hauling. 478-8402.

FRANK'S GENERAL GARDENing and pruning. 477-6661.

CLEANUP AND PRUNING, ETC.
G. Barta, 382-7504.

Gutter Cleaning and Repair

GRAHAM
EAVESTROUGHING
Gutters Installed
Gutters Repaired
Call 385-4212

TAKE ADVANTAGE OF OUR gutter and downpipe cleaning special. Also waterproofing, repairs, etc. Very reasonable. all work guaranteed. 477-4908.

GUTTERS
Cleaned, repaired or replaced. Low cost, free estimates. 592-6273.

Handymen

GENERAL HANDYMAN SERvice. Electrical, plumbing, carpentry, fireplace repairs. Call Val, 383-2363.

EQUIPPED TO REPAIR AND replace anything around the home and yard. 477-5601.

Home Improvements

THE WATER CLOSET
Beautiful French Ceramic and Quarry tile, 1640 Oak Bay Ave. 595-1123.

FEATURE KITCHEN CENTRE
2610 Douglas 385-4921
QUALITY WITH ECONOMY!

Insulation

BORDEN INSULSPRAY
UF foam fills those cold heat hungry walls on your home. Call Victoria Foamco, 383-8233.

Landscaping

BARKER
LANDSCAPING
LTD.
—since 1940—
Lawn specialists. Expert and considerate garden layout and shrub placement — sketches — ideas. Our expert stonemasons can build you anything in rock or slate — walls, patios, pools or pillars — etc. For a free competitive estimate, call 595 8323. Terms.

SAANICH LANDSCAPING
Concrete landscaping. Stone work, rock walls. Lowest prices. Free estimates. 479-6490.

Masonry

TONY'S STONEWORK AND MAsonry, retaining walls, steps, fireplace facings, sidewalks, etc. Reasonable rates. Call anytime. 385-8235.

STONE — SLATE — BRICKwork. Reasonable winter rates. John, 383-7947.

Moving

J AND I TRUCKING
385-9997
Local moving, fully insured, $15 to $20 per hour. Cartage and parcel delivery.

HAVE TRUCK VAN GOING TO Southern Alberta, will take household effects. Contact Don Porter. 478-2355.

BISSON'S MOVING AND Storage Ltd. Local and long distance movers. Household, apartment and piano moving. 384-6442.

MOVING? ODD JOBS? CLEANups? Two men willing and able. $17 an hour, 598-6773 or 384-0042.

MOVING? ODD JOBS? CLEANups? Two men willing and able. $17 an hour. 598-6773 or 384-0042.

RICKY AND JOCKO'S GOOD deal removal service. 382-9575.

Painters and Decorators

ISLAND
DECORATORS
Painters Paperhangers
Spray Painters
Plaster Repairs
Convenient Time Payments
383-9059 Eves. 382-1479

BROTHERS PAINTING
AND DECORATING
Free appraisals, cost consultant. All types of painting. All types of repairs. Commercial, farm, residential. Lowest rates. Terms. Work guaranteed. 383-8112.

DOWSON PAINTING
CONTRACTORS 385-6042
Residential, commercial, free appraisals, color consultant, low rates, work guaranteed.

PAINTING AND DECORATING reasonable rates, satisfaction guaranteed. Terms. 595-4905, 479-2473.

INTERIOR — EXTERIOR
Special low rates. For clean job. Self-employed. Phone Douglas at 477-5207.

YOUNG PAINTER, 6 YEARS EXperience. Wishes any small job, very reasonable rates. 385-2595, after 5 p.m.

PAINTING AND PAPERHANGing, prompt and efficient, phone Joseph Highton 477-2839

36 BUSINESS SERVICES and DIRECTORY

Painters and Decorators

CLARK AND PATTISON
PAINTING CONTRACTORS
LTD.
Brush or spray. Paperhangers. Texture and vinyl work. Will do all or part of any job. Paint store, BAPCO, GENERAL and PRATT AND LAMBERT paints, and rentals of all painters' equipment. Terms if desired. Phone 384-0443, 760 Bay St.

PAINTING AND ODD JOBS, reasonable, phone Graham 386-9049.

HAVE BRUSH, WILL PAINT.
386-3641.

PAPER HANGING, COMMERcial rates, 477-4016.

Plasterers

PLASTERING, STUCCOING, TEXturing old and new ceilings, repairs, Fred Blanchard and Sons, 656 4211.

COLEMAN PLASTERING LTD.
Lath, Plaster and Stucco, 598-3433.

STUCCOING, PLASTERING, ALterations, reasonable 479-4779.

Plumbing and Heating

LOW COST PLUMBING
Why Pay More
Renovations our specialty
Emergency calls our trade
Any Hour 478-1610.

Repair Service

COMPLETE MARINE REPAIR Service. Authorized Evinrude, Johnson, Volvo dealers. Harbour Marine Sales and Service, 9752 4th St. Sidney 656-3955.

POCKET SIZE OR ANY OTHER kind of electronic calculators can now be repaired at City Centre TV, 3970 Shelbourne St. 477-6971 (in the K-Mart Mall).

Roofing and Siding

PUFF THE ROOFER
We shingle, we shake, contract labour, you buy material. 384-4904.

PARKER JOHNSTON LTD.
1855 BLANSHARD. 382-9181
"Roofing Victoria Since 1935"

EXTERIOR HOME REPAIRS, roofing, gutters and drains, a specialty, 595-3019.

HESLOP BROS. ROOFING
Quality application of cedar shingles, shakes and asphalt. 479-3274.

ROOFS: REPAIR OR REPLACE, reasonable rates. 384-4743.

GRAHAM ROOFING
Shingles installed. 385-4212.

Sandblasting

SAND BLASTING
Dave 383-4442 Evenings 658-5681
859 Devonshire Rd.

Sewers

SEWAGE DISPOSAL
B.C. Health Department applications. Perc tests, test holes, site plans. Island Envirotech, 595-8842.

Tailors

OAK BAY TAILORS
Tailoring, alterations ladies and men Quality leather alterations.
1826 Oak Bay Ave. 598-4131

BRITISH CUSTOM TAILORS
1311 Blanshard 383-2632

Tree Service

CEDARDALE TREE
SERVICE LTD.
Large shade and ornamental trees scientifically pruned and sprayed. TREE REMOVALS. Stump chipper.
(Rep.) Charles Cowie 385-9931

MARLEE GARDENS LTD.
Professionally pruned fruit and flowering trees at a very reasonable cost (about $8 for an average tree). Free friendly estimates — call now 652-3705.

MOUNT VIEW TREE SERVICE
Everything in trees.
Big or small, we do them all. 479-3873.

NOW IS THE TIME! PRUNING and dormant spray. 382-0618.

Window Cleaning

WINDOWS STAINED FROM ALUminum screens come clean with special process. Commercial and residential window cleaning, all types. 478-5049.

38 TRAVEL

REDWING
Holidays you can afford.
RENO EVERY SATURDAY
Disneyland, Southern California

REDWING TRAVEL
645 Fort St.
383-5311 or 382-5194
or call our travel agent

39 PERSONALS

THERE ARE MANY SWINGING couples in Victoria. Our group would like to meet you at our social. Couples 20 to 50 invited. P.O. Box 123.

OPEN MINDED COUPLE 23-25 seeking other swinging couples. Write Victoria Press Box 164.

MERLIN THE MAGICIAN, please contact LU, 1100 Wolseley Ave., Winnipeg.

JOANNE. INTERESTED. Please leave phone number or address. Victoria Press, Box 210.

COUPLE 25 AND 27 WISH TO meet swinging couples and singles. Victoria Press, Box 197.

DIAL A THOUGHT FOR HELPful thought. 592-4332.

DRIVING TO MONTREAL FEB. 1, 1976. Share expenses. 384-1749.

40 BUSINESS PERSONALS

LUXFORD
DIVORCE SYSTEMS INC.

DIVORCE
WHY WAIT?
You may not have to be separated 3 yrs. to get your divorce. 25% of our customers have been separated for less than 12 months.
HERE ARE THE FACTS!
1—No money down
2—Includes your lawyer's fees
3—Your divorce can begin immediately.
4—We are not a "do it yourself" divorce service—We insist you use the service of a lawyer.
For information call:
383-6724
LUXFORD
DIVORCE
SYSTEMS INC.
210-620 View St., Victoria
or in Vancouver, 211-470 Granville
or in Edmonton, 403 Tegler Bldg.
10189-101st St., 424-8361
Chargex and Master Charge Welcome

WE
BUY
TAX
REFUNDS
ALL T-4S NOT REQUIRED
OUT OF TOWN SAME DAY
SPECIAL SERVICE FOR
FORMER CUSTOMERS
619 JOHNSON
ST.
386-2968
IMPERIAL CREDIT
PROTECTORS (1974)

aboutv

bruce lowther

The daily TV schedules now are published in the weekly TV supplement which is part of the Colonist each Saturday morning. Any late program changes made after the supplement is prepared are incorporated in the various sections of this column.

□

"Is there no choice any more, not even in your own home?" writes Wilfred Funk. "For government to tell us what we can or cannot see or hear is plain monstrous." writes Mrs. Vernon Smith.

Dear sir and madam: No, there is no choice about the Canadian Radio-TV Commission policy of priority for Canadian channels on cable. It is inevitable that Channel 7 and other Seattle stations will be off the regular spectrum and you'll have to spend money either on a mid-band converter or aerial to see it or them.

I have sent almost all of the signatures rounded up by the late Mrs. Sybil Bateman to the RTC for its February hearing at The Empress. Late arrivals, including your letters, will be given to the commission at the hearing. As a reporter, I should not do so; but for Mrs. Bateman, yes.

□

BUREAU OF USELESS INFORMATION: Tuesday's answer — A week for baseball nuts began with Bucky Harris and Ralph Houk, New York Yankee managers before and after Stengel, and Dick Williams of Oakland, who won two world series. Montreal Expo manager before Mauch? A trick question; he was the first Expo field boss.

Today's question — Name the Brooklyn Dodger managers just after Leo Durocher and just before Walter Alston, plus the New York Giant managers after John McGraw and Bill Terry and the first Mets manager. The answers Thursday.

By Bil Keane

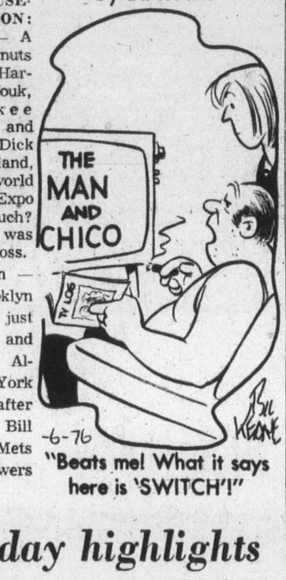

"Beats me! What it says here is 'SWITCH'!"

Wednesday highlights

7:30 p.m.—KCTS certainly tries to interest everyone during its pledge weeks. The mix tonight shows the real world of Beatrix Potter at 7:30, then switches at 8:30 to country music star Tom T. Hall and moves at 10 p.m. to the devastating special about Leningrad at war—9.

8:00—ABC repeats part one of its Bionic Woman pilot —4.

8:30—Musicamera features the amusing Clement Freud with the lighter side of pre-Bach music followed by Anton Kuerti playing a Beethoven sonata—2, 6.

10:00—NBC News analyses Children of Divorce—5.

10:30—KVOS completes the CBS Assassins series—12.

CABLE 10—7 p.m., Arts Calendar with Paul Horne; 7:30, Natural Gardening; 8:00, Canadian Forces Pacific; 9:00, Perspective. Daytime programming has been concluded for the time being at least.

Wednesday movies

12:45 noon—Arriverderci, Baby (awful 1966 Tony Curtis). Italy should sue over Bernie Schwartz in an Italian comedy; it's enough to make the Tower of Pisa go straight—8.

1:00 p.m.—Adventures of Scaramouche (1964 French swordubber). Okay if you dig dubbers, but who does?—11.

3:30—Gunmen of the Rio Grande (1965 dubber). Guy Madison portrays Wyatt Earp, which is like Tony Curtis as a human being—5.

9:00—Jeremiah Johnson (1972 mountain man vs. taboo), Robert Redford, Will Geer. A popular movie on TV for the first time—8.

9:00—War and Peace (1956 Henry Fonda & Co., part two). A titanic tale so poorly done they might as well have cast Tony Curtis as Napoleon—11.

11:30—Dead Man on the Run (sub-par 1974 spies), Peter Graves, Pernell Roberts. I won't say it's dull but the most exciting part is whether Roberts goes bald or wigged—4.

11:30—Twilight of Honor (good 1963 trial drama), Richard Chamberlain, Joey Heatherton and the late Nick Adams, who lost in his only Oscar nomination—12.

12:00—The Man Who Wouldn't Die (hokey 1942 private eye Michael Shayne), Lloyd Nolan. No, Matilda, not the Tony Curtis story—2.

12:00—It's a Mad Mad Mad Mad World (1963 multi-star comedy, okay but long), Spencer Tracy, trillions more. Stay up to 3:15 if you want—6.

● 12:00—Krakatoa, East of Java (1969 volcano-tsunami actioner, lots of fun), Max Schell, Diane Baker. Great special effects—8.

12:30 a.m.—Bigger Than Life (only fair 1956 drug-addiction drama), James Mason, Walter Matthau. It's not bigger than anything—7.

3:00—The Harder They Fall (quite good 1956 boxing drama). Bogart's last film and one of Steiger's best, but the character who stands out in the memory is giant Mike Lane as Toro (Primo Carnera) Molino—8.

3:15—House of 1,000 Dolls (junky 1967 white-slavers), Vincent Price. Matilda thinks this is about the ex-wives of Tony Curtis, but she's wrong—6.

Wednesday radio

9:00 p.m.—Concern has a debate about the future of everything, with optimist vs. pessimist—CBU (690).

9:00—A CBC chamber music evening — CBU-FM (105.7).

●—Recommended.

40 BUSINESS PERSONALS

"SWINGING TIMES" — Canada's Official Swingers Publication. 44 Action-packed pages of frank personal contacts. Gals, Guys, Couples. Wanting to contact you. Send $3, age and signature to: Routley Publishing, Dept. 165, Box 118, White Rock, B.C. V4B 4Z7.

BRITISH MEDIUM AND Healer Leslie Dukes from London, England now taking appointments for physic reading and healing for further information phone 598-3583.

GYMNASTICS DEVELOP YOUR confidence. Falcon Gymnastics school for girls is offering classes for pre-schoolers, beginners and intermediate. Contact Marta, 477-5981 or after 5 p.m., 383-2354.

CERTIFIED GRAPHO ANALYST will analyze handwriting. Fee $10. Contact Marie Gingras 386-1513 or 923 Burdett Ave., Victoria V8V 3G6.

RENT-A-BAY
8 a.m.-10 p.m., 7 days a week, repair your own car, $3 per hour, tools and hoist available, 662 Goldstream Ave. 478-0624.

ESCORT SERVICES OF VICtoria. Female, male escorts, hostesses chosen on integrity intelligence, personal appearance. 385-3500.

HEATHERS CERAMICS
Spring sessions start January 5. Openings available for daytime and Sat. afternoon classes. Studio 385-6143. Home 592-6091.

WANTED: COACH FOR WELL established contending team in Senior men's fastball league, 384-4746 or 385-4724.

40 BUSINESS PERSONALS

JUNK CARS HAULED. FROM residential property, $7. Capital Regional Board. Project SAM. 478-7811.

MICHAEL SECURITY, EXPERIenced guards by day, week or month. Open for contracts. 598-5523.

CAR PROBLEMS?
Mobile service. Specialists in on the spot tune-ups and repairs. Phone 595-2860.

HAVE YOUR TAP WASHERS REnewed, complete house, $15. Phone George, 656-6656.

MRS. PAYNE-JONES TRANS MEdium. Questions answered. 386-3603.

SCRAP CARS HAULED.
478-9571.

VICTORIA HYPNOSIS CENTRE 101-645 Fort St. 388-9722.

12 EDUCATION

TUTORING PROFESSIONAL help by experienced teacher. French, Math., new and old methods. 598-2331.

WOOD CARVING CLASSES starting now, ring 592-3528, between 6 p.m.-7 p.m.

LITTLE ROBIN DAY CARE openings for children 3-5; Reynolds-Cedar Hill area. 479-6737.

60 FUEL

FINEST DRY ALDER WOOD split, delivered and piled. Cheques accepted. Free oak chopping block. Free supply kindling. Free removal and unwanted household items. 658-5832 anytime.

60 FUEL

McGOWAN FUEL
240 Presto Logs $30 drop 120, $16.50 — Special 480, $58
388-9153

MIXED WOOD
Blocks and slabs, 1 big truck load, $13.95.
Sawdust, Presto Logs.
Best Fuel Company 384-5524

I WANT TO BUY DRY SPLIT alder by the cord, 4'x4'x8', 16" approximately. Any quantity. 658-5832.

DAVIES BROTHERS FUEL. Alder wood, $28 per pick-up load. Delivered. 642-3057.

FIR, HEMLOCK, ALDER FIREplace wood $25 pickup load call anytime 642-3502.

DRY FIR BUSH WOOD CUT ANY length and delivered, $50 per cord. 642-5965.

AGRICULTUAL SAWDUST AND cedar hog fuel. 479-7629 or 477-5053.

ALDER TREES FOR SALE.
642-5074.

63 TIMBER

WANTED TIMBER
FELLED, BUCKED or STANDING
Fir, Cedar or Hemlock
TOP PRICES PAID
Ideal Sawmill Ltd. 385-0441

65 BUILDING SUPPLIES

STEWART & HUDSON
BUILDING SUPPLY CENTRE

4"x10" Floor vents	$1.44 ea
Turner propane tanks	$1.96 ea
Sawhorse brackets	$1.96 ea
Wooden mitre boxes	$1.96 ea
7¼" Combination circular saw blade	$2.99 ea
Wall hung porch fixture	$2.99 ea
Claw hammers. Wood or fibreglass handle	$3.44 ea
Long handled shovels	$6.66 ea
Galvanized garbage cans	$6.99 ea
7 Bar firegrate	$8.88 ea
12 Bar firegrate	$12.88 ea
4¼x4¼ Oatmeal ceramic tile	79c sq. ft.
Plastic towel rings	88c. ea
Plastic soap dish	88c ea
Plastic dougle robe hooks	88c ea
Crystal Mirrors	
16x24	$4.99 ea
24x28	$8.99 ea
16x48	$9.99 ea
24x30	$9.49 ea
28x42	$14.88 ea
28x50	$17.88 ea

BUDGET PLANS—CHARGEX
Open Mon.-Sat. 7:30-5:30
400 Gorge Rd. E. 386-3211
STEWART & HUDSON LTD.

IMPERIAL
BUILDING MATERIALS LTD.
The Builders Supply House

BUY WHERE
THE BUILDER BUYS

HOME IMPROVEMENTS? Check our brand new displays of floor coverings by HARDINGS and others.

Kitchen Cabinets by CITATION, MERIT and INTERNATIONAL.

Our EXPERTS will be pleased to advise you on your requirements and quote you at contractor SAVINGS.

Master Charge — Chargex
2955 DOUGLAS ST.
386-1401
STORE HOURS
Mon.-Fri. 8-5, Sat. 8-12
Member of Victoria HUDAC
Formerly Victoria Home Builders

HOME
BUILDING
SUPPLIES

SPECIAL QUANTITY DISCOUNTS ON VOLUME ORDERS
Lumber, Plywood, Gyproc, Insulation, Nails, Stucco Wire, Decking.

GYROC SPECIAL 4x8—⅜"	$2.79
Stucco Wire 16-16 per roll	$24.50
2¼ and 3¼ CW nails	$14.95

DELIVERIES made ANYWHERE on VANCOUVER ISLAND. Before you buy COMPARE OUR PRICES. For QUALITY, SERVICE and GUARANTEED SAVINGS, phone:

HOME LUMBER
and BUILDING SUPPLY
470 ARDERSIER RD.
386-3374 — 385-8711

SLEGG BROS.
CASHWAY
LUMBER

CONTRACTORS AND HOMEBUILDERS—START THE NEW YEAR RIGHT! Visit our Victoria office at 1496 Admirals Rd. and get a quotation on your lumber needs.
Phone 388-9975 evening RICK HODSON 385-5669 or NICK HOY 382-4053.
THIS WEEK'S SPECIALS!

2¼, 3¼ common wire nails	14.95 BOX
Stucco wire	25.00 ROLL
Zonolite	2.35 BAG

9764 FIFTH ST.
SIDNEY
PHONE 656-1125

MOORE WHITTINGTON LUMBER LTD.
MW 2614 BRIDGE ST.
386-1331

DOORS

Victoria's door headquarters. All types — entrance, pre-hung, pocket door frames.
Some seconds and inventory clearance items at low prices.
Victoria's only complete:
SASH, DOOR and MILLWORK MANUFACTURING PLANT.

Cubbon on Cook

4x8 ¾ Sanded Degrade	$10.99
2x4-92¼" Util. Studs 25 pc.	$13.95
4x8 ⅜ Gyproc	$2.99 ea.
Prehung doors ⅜ Int.	$19.95 ea.
Ceiling Tiles 64 sq. ft.	$12.95 ctn.
¾x10 Sub. Cedar Sidings	.13 lin. ft.

1720 Cook CHARGEX 384-8181

SAANICH LUMBER YARDS
3041 Douglas St. 385-2486
Night Phone 479-1423

Materials for 12'x20' garage (roofing extra)	$290.00
Sabot kit (sailing)	$ 47.00
8'x10' Greenhouse	$245.00
Pram Dinghy kit	$ 37.00
Work bench materials	$ 12.00
Compost Box, 4'x6'	$ 10.00
Garden Sheds, 6'x7'6"	$145.00

CEDAR SHAKES AND SHINGLES Buy direct from mill. Certified. Delivered. Phone mill 647-5425 anytime or 592-2100 between 5 and 7.

70 MUSICAL INSTRUMENTS

PAMUS MID JANUARY SPECIALS
ALL SALE PRICED
KING
610 Flute Outfits
$152.45
KING
1303 Clarinet Outfits
$162.50
CONN
50M Alto Sax
$321.30
ARIANNA
Classical Guitars
$29.70
While Stock Lasts

PAMUS
MUSICAL INSTRUMENTS
"Where Good Music Begins"
1108 Blanshard St. 386-8475

FORCED TO MOVE OUT!
ALL STOCK MUST BE SOLD
DRASTIC REDUCTIONS ON NEW and USED pianos — organs — guitars amps — misc. music items
House of Keyboards
AND
Gleeson Music City
707 FORT 388-9632

WE CARRY
Vancouver Island's most complete stock of sheet music and books. Try us at

NELSONS
MUSIC CENTRE
1315 GOV'T 385-9728

YAMAHA
MUSIC CENTRE
ORGAN TRANSPLANT SALE
EXTRACTED from homes getting Yamahas. Our ORGAN BANK has DONORS such as Hammond, Kimball, Farfisa, Conn, Acetone, Lowry. Priced from as little as $195. Give NEW LIFE to your home. See us at THE BAY for your ORGAN TRANSPLANT.
The Bay 384-9131
Northbrook, Nanaimo 758-1151
Mayfair 386-6339
James
PIANO AND ORGANS LTD.

SPECIAL!
WURLITZER ORGAN, MODEL 4373. TOP CONDITION WITH ALL GOODIES. $3,595.
SOUND OF MUSIC SALES LTD.
REGINALD STONE
MANAGER
1517 QUADRA ST.
383-0239

RENT AN
ORGAN
OR CHORD - ORGAN WITH LESSONS AND
Learn to Play
TRY—BEFORE YOU BUY!
BERNIE PORTER
MUSIC
725 CALEDONIA
382-9542
DOWNTOWN NEAR THE "BAY"

EATON'S
Specialists in
HAMMOND
ORGANS
for over 20 years
4 Teachers Available
Use your Eaton Account
Main Floor Eaton's
Home Furnishings Building

EVERYTHING IN
MUSIC
HALL-FAIRFIELD
MUSIC CENTRE LTD.
726 FORT ST. 385-3307

New shipment of Sherlock-Manning pianos just received. Come in and see the new models. Top quality at competitive prices.
SCOTT PIANO AND ORGAN
612 FORT 386-2434

RENT TO OWN
PIANOS AND ORGANS
GLEESON MUSIC CITY
707 FORT 388-9632

USED STRATACASTER, $380; SUZUKI ¾ bass with bag and bow, $490. Good stock of guitars and amplifiers.
SOFT SOUNDS
2031 Oak Bay Ave. 598-1524

PROFESSIONAL STAGE LIGHTS. Altec Horns, cross overs. 2 PA Boxes, 2—12" in each. 100 watt amp. Akai tape deck, 3 heads After 8 p.m. 384-2922.

HAMMOND ORGAN
STUDIO
WE SELL QUALITY
Phone 388-9177

RICKENBACKER BASS, EXcellent condition, Traynor monoblock amplifier, Traynor YC188 speaker cabinet, 382-5350

FENDER BASSMAN WITH Acoustic 106 bass box. A steal at $500. 384-9515 evenings.

WANTED: PIANO FOR FAMILY use. Good condition. Phone Qualicum 248-5313.

SOUND SOURCE
LESSON STUDIOS, REPAIRS
723 JOHNSON 386-7704

MUST SELL: RAVEN GUITAR amplifier, asking $150. 595-6185 after 4.

UPRIGHT PIANO FOR SALE, good condition. 384-3935 or 385-4907 anytime.

OLDS AMBASSADOR TRUMPET, new condition, with case. $150. 592-7940.

BACH MERCEDES TRUMPET, only two years old, $400 firm. 477-8171.

1962 S.G. SPECIAL, EXTRAS, case. $400 firm or trade for ? 479-6914.

ELECTRIC GUITAR AND AMP, $40. 595-1226.

SUZUKI VIOLIN, $50,
478-6025.

PIANO TUNER — CRAFTSMAN, Norman Duckworth, 595-5251.

DRUM SET, $300. 478-4652 5-6 p.m., ask for Dave.

VIOLIN FOR SALE
479-4865

71 MUSIC TEACHERS

BERNIE PORTER
MUSIC
Professional
Instructions
ON THE INSTRUMENT OF YOUR CHOICE
CALL - TO - DAY
382-9542
RENTAL AVAILABLE FOR STUDENTS

VIOLIN AND GUITAR LESSONS by experienced teacher. Reasonable rates. Phone 595-6408 after 6

77 MOTORCYCLES

73 YAMAHA 250 INDURO $600. 658-5672.

77 MOTORCYCLES

SEE THE NEW
Yamahas, Hondas
MULLINS MARINE
SALES LTD.
382-1928 382-4515
925 Yates St. DL 10286

COMING SOON!
'76 SUZUKIS
at
COLWOOD HONDA
Div. Mullins Marine
2781 Millstream 478-8831
Left off hwy. at Western Speedway
Dealer Licence Number D-114

FREDERICK
MOTORCYCLE SALES
KAWASAKI
SUZUKI—BMW
Repairs—Service to All Makes
616 Queens D.L. 3632, 383-0823

POWERTOWN M.C.
Tuning and service to all makes.
WORK GUARANTEED
384-1249
614 Grenville

1974 YAMAHA ENDURO, EXcellent condition, only 600 miles, $950. Motorcycle trailer, carries any size motorbike $400. 384-8345 after 6 p.m.

'72 HONDA 750, LOW MILEAGE, like new, bags and screens. $1,495. '68 Bultaco Sherpa T, great shape, $395. Phone 383-3092 after 6.

NEAR NEW TACH. AND SPEEDometer with cables and ignition switch for Yamaha Enduro. $95. 598-7346.

1975 XLCH SPORTSTER, 4,000 miles, immaculate custom, extras, any offer, 383-1267.

'69 TRIUMPH, 500 CC, ENGINE redone, good runner. Mark, 386-0191.

MUST SACRIFICE BY WEEKend 1974 Yamaha 360 Enduro. 384-1879 or 596-1816.

MOTORCYCLE FOR PARTS, Harley-Davidson, '55, 95cc, frame in good condition, 652-1088.

BROOKLAND MOTORCYCLES
Harley-Davidson or Honda
937 Fort DL 3324 383-5926

TWO 175 MOTORCYCLES, VERY low mileage, must sell $495 each. 384-8796, 479-2565.

SACRIFICE 650 YAMAHA, '73, good condition, asking $1,000 or best offer. 385-9808.

74 SUZUKI 380 GT, ONLY 1,600 miles, very good condition, $1,200. 479-6860

1975 HONDA CR-125, MINT CONdition, 6 months old, never been raced. $900. 748-3811 Duncan.

WANTED: B.S.A., TRIUMPH 250, 350, 441, parts or complete. 642-3926.

73 YAMAHA 750, NEEDS ENGINE work, best offer. 382-4898.

1973 HONDA 350, 595-1126 AFTER 5 p.m.

78 BICYCLES

Russ Hay
On Government
2542 GOVERNMENT ST.
Between Bay and Hillside
The Leading Bike Shop
384-4722
MASTER CHARGE
TRADES WELCOME
CHARGEX
Open Mon.-Sat. 8:30-5:30

WHY SETTLE FOR A STANdard bike when I can convert it to a 5-speed for $49.50! Parts and labour included. Expert buckled wheel truing. We sell new and good conditioned used bicycles, all sizes at the lowest prices. Skate sharpening, 50c, 50 per cent off on labour. Open 8-8. Sunday 12-5 p.m. 384-5514. Dealer B.R.C., C.C.M., Reno Industries. 2519 Government St.

STOCK CLEARANCE SALE

Mens 3-speeds	$66.95
Mens 5-speeds	$69.95
Mens 10-speeds	$76.95

Many other unadvertised SPECIALS

ESQUIMALT - OAK BAY BICYCLE
1215 Esquimalt Rd. 388-6712
1968 Oak Bay Ave. 598-4111

ONE APOLLO DEELITE WITH kick stand, light and lock, 6 months old, $110. Phone Al after 5 p.m., 384-9485.

SKY WAGON 10-SPEED BICYCLE in good condition, 479-4697

80 BOATS and MARINE

DUNCAN
BOATLAND
NEW FOR '76
REINELL
26' SPORT SEDAN
—twin 165 Mercruisers
—Fresh water cooling
—Hot water heater
—Twin hour meters
—Three Bosch wipers
—Swim grid
—Bridge cover
—Cabin summer screens
—Shower
—Sleeps six
—Fridge 12V — 110
$26,788
Mercury Outboards
VANCOUVER ISLAND'S
OUTSTANDING BOAT CENTRE
DUNCAN Boatland
746-4158

GOLDSTREAM MARINE
EVINRUDE Outboards
ROADRUNNER Trailers
K and C Thermoglass
HOURSTON Glassgraft
PARTS and ACCESSORIES
WINTERIZE NOW
Phone Jim Dempster
Shop Foreman
GOLDSTREAM
MARINE LTD.
2994 Jacklin Rd. 478-8391

BRUCE ROBERTS
BOAT PLANS
and information available
at
BOSUN'S LOCKER LTD
580 Johnson St. 386-1308

30' F.G. FULLY EQUIPPED RACing-cruising. Diesel. First class condition. Full particulars from Victoria Press, Box 261.

WANTED 15 OR 16' CLINKER OR fiber glass boat with cabin and Briggs or Wiscansin engine. 656-5909.

BOAT CLEANING, SANDING, painting, varnishing. Light finishing. Have shop to work from. Phone 656-3687 after 6 p.m.

KAL 29 FULLY EQUIPPED TO race, 7 sails, as new condition. 388-5049.

80 BOATS and MARINE

MERCURY MARINE
USED BOATS
18' FIBERFORM
—140 h.p. Mercruiser
—Trailer
$4995
18' BELLBOY
—120 h.p. Mercruiser
—Trailer
—Lide new
$7995
18½' FIBERFORM
—165 Mercruiser
$6995
We still have some
1975 Mercury
Outboards
MERCURY
MARINE
385-1457
800 CLOVERDALE

MACE MARINE INC.
SPECIAL OF THE WEEK
34' gaff rigged ketch, Chrysler Crown, needs work, sacrifice $13,900.
BOAT BROKERAGE
453 Head St. 383-3324
(AT WEST BAY MARINA)
"If you've never dealt with us You've really missed the boat"

DOUBLE EAGLE
VENTURE BOATS
TANZER Sailboats
Bob Whyte Marine
SALES AND SERVICE
2226 Harbour 656-6421
PACKAGE DEALS our specialty
Authorized JOHNSON OMC
VOLVO — PENTA
Dealer

MARINE SUPPLIES
We are developing a complete stock of hardware, accessories, and maintenance items for the boater.
WE ARE OPEN WEEKENDS
ALL BAY MARINA
2238 HARBOUR RD.
SIDNEY
CLOSED MONDAY 656-3167
OPEN 6 DAYS

WANTED URGENTLY
28'-36' power boat, flushed deck aft and self draining, suitable for commercial crab fishing. 8 knots or better.
WESTPORT YACHT SALES
2075 Tryon Rd., Sidney 656-5832

21' REINELL HARDTOP CRUISer, top condition, 165 h.p. Mercruiser, I-O, new stern covers and bottom paint. Galley, head, swim grid, Bennett trim tabs, CB radio, extra teak bulkhead. Buying larger boat. Phone 478-2480 after 5.

WHAT'S HAPPENING AT
Victoria Lawnmower
TO SERVE YOU BETTER?
834 Johnson St. 386-8338

39' FIBERGLASS OCEAN CRUISing sailboat, ideal live-a-board. Professionally built. Launched 1973. eBst offer over $43,000. You couldn't build it for this today! 385-2600.

FOR SALE: SABOT MARINE ply, complete with aluminum mast and boom, rudder, centre board, sail, offers. Wanted: 10-12' wood or glass boat with small inboard. 656-1970.

20' SKAGIT, FULL CANVAS, heads, galley, 1975 115 Johnson, $3,900. 19' plywood fibreglass, 70 h.p. Johnson, $1,800. Tandem trailer, $1,100. Make your offer. 4080 Grange.

1973 22' K AND C THERMOGLASS Deep-V de luxe. Standup camper back, 215 horsepower Waukesha V-8 with 270 Volvo out-drive, galley, dinette, marine head, many more extras, 225 hours. 652-5802.

16' CLINKER BUILT BOAT, 9-horse Briggs Stratton motor, needs work. $47 worth marine paint, all for $250. 384-9261 anytime.

FOR SALE: 21' FIBREGLASS Cruiser 140 h.p. Mercury inboard-outboard motor, built-in gas tank radio antenna. Phone after 4 p.m. 386-2657.

CANOE COVE
YACHT SALES
Sidney, B.C.
656-5711 656-3915

1975 BAYLINER VICTORIA, 26', fb, twin Volvos, completely equipped with tabs, vhf, ds, etc. $24,000. 357-6060, Olympia, Washington. Evenings after 7 p.m.

Chrysler Outboards
See us for Sales—Parts—Repairs
KEN PRASING EQUIPMENT
478-9313 800 Goldstream

19' FIBREFORM BIMINI model. Merc inboard-outboard, 165 h.p. Completely enclosed. Stove, sink, icebox. Moored locally. $4,950. 385-3769 anytime.

19' FIBREFORM, CUDDY CABIN, 150 h.p. Merc., inboard-outboard. Trailer with electric winch, plus '65 Chev. ¾-ton. Both for $7,000. 385-0935 around 6 p.m.

1974 COUGAR CUSTOM 16½' SKI boat with 150 hp. Merc with brass speed prop and trailer. Little hours, like new. Phone after 5. 748-1347. Duncan.

28-FOOT COMMERCIAL BOAT trailer, will carry 12,000 lbs. with 8,000 lb. lift, 12-volt Warn winch. $3500. 656-5403.

TWO 15' FRONTIERSMAN kayaks, 3 paddles, and spray covers. $350. Call 383-1243 after 5 p.m.

WANTED: MARINE TRANSMISsion for use with 9 HP Briggs and Stratton inboard. New or used. 748-9946 Duncan.

16½' FIBREGLASS TRI HULL with 65 h.p. Mercury outboard plus trailer and canvas top. $4,000. 479-8333.

3500 LB. CALKINS TRAILER with brakes and bearing buddies. In water once. $1000 firm. 386-9517.

FOR THE FISHERMAN, 75 16' Cal-glass 50 merc, road-runner trailer and extras. 479-8465.

NEED A CABIN FOR YOUR boat? Repairs, painting for wood or glass. 478-3989.

16 FT. SKI BOAT, 150 H.P. CUStom trailer, many extras. 743-9063. Duncan.

971 21 FT. FIBREFORM, FULLY equipped, excellent condition. 748-1524.

WANTED TO RENT ALUMINUM herring skiff with license, have own gear. 642-3298.

36 FT. MOTOR CRUISER, NEW motor summer of 75. Surveyed. $10,000. Duncan 746-7952.

GREAT BUY! 21' CABIN BOAT, $1200 firm. 55 h.p. Chrysler outboard. $600. 746-5232. Duncan.

21' FIBERFORM, 140 MERcruiser, low hours, many extras. 479-1348.

TILLIKUM 29' KIT, NEEDS INterior finishing, engine and bulk heads installed, $11,500. 477-1062.

33' KETCH, REBUILD, 3 SAILS, $2500. 592-0265.

MERCEDES 4-CYLINDER DIEsel engine. After 6 p.m., 477-1603.

1971 RIENELL, 155 OMC, SLEEPS 5, 658-5129 after 5 p.m.

16' INBOARD, $500.
478-5190.

80 BOATS and MARINE

METRO MARINE
SANGSTER
NEW—BEST BUYS

18' TEXADA — Full camper top 120 H.P. Mercruiser I-O $6826

18' KOKANEE — Bowrider 120 H.P. Mercruiser I-O. Full camper top $7241

18' CORMORANT — Cuddy cabin 140 H.P. Mercruiser I-O. Marine head camper top $8920

20' WEEKENDER — Cuddy cabin hardtop — Full camper top 165 H.P. Mercruiser I-O. Marine head, etc. $10,475

23' CHINOOK — Cabin cruiser Galley, dinette — sleeps 4, 188 H.P. Mercruiser I-O. Marine head, etc. 13,629

25' MARLIN — Commond bridge. Galley, dinette, head, etc. 233 H.P. Mercruiser I-O $19,783

SPECIAL
Brand new Sangster
20' WEEKENDER S-T
Full camper top — Marine head
233 H.P. Mercruiser I-O
$9,399.00

USED BOAT
SPECIALS

1975 REINELL 20' camper top 225 h.p. O.M.C. I-O Excellent condition — Full camper top $8395

1975 REINELL 24' — Dinette, Galley, Head, etc. Excellent shape. 168 Mercruiser I-O Tandem trailer $10,900

1974 BAYLINER 22' — loaded with extras, 188 Mercury I-O $9,950

WE TAKE TRADES
Cars, boats, trucks, campers—all taken in trade on any of our fine Sangster-craft line.
100 PER CENT
FINANCING
O.A.C.
2360 Beacon Ave.
SIDNEY
CALL NOW
656-1105
BRUCE LOCKHART, Mgr.
382-6315

METRO MARINE
"It's the service that sets us apart"
SALES AND SERVICE FOR
BAYLINER
HOURSTON
GLASSCRAFT
CAL GLASS

OMC—VOLVO
MERCRUISER

JOHNSON OUTBOARDS

GIBSON
POWERCRAFT CENTRE LTD
2520 Government St. (near Bay)
382-8291

HORWOOD MARINE
BRAND NEW
'75 K & C
17½' Gullwing runabout, 130 Volvo O I.O. Electric wipers. Full camper top. Complete with galvanized Roadrunner trailer. (1970)
FULL PRICE
$5995
385-1451
HORWOOD MARINE LTD.
823 PANDORA

CONNOLLY
INDUSTRIES
3388 Douglas St.
Complete Marine Service for Engines, Refrigeration, Hydraulics, "Big Enough to know how Small enough to care."
3338 Douglas St.
385-5313 386-0662
8 a.m. to 5 p.m. After 6 p.m.

NATIONAL
Boat Sales Ltd.
2060 WHITE BIRCH ROAD
SIDNEY, B.C.
NEW AND USED
(604) 656-3966
GRAND BANKS, ALASKAN
OVERSEAS
FISHER MOTOR SAILERS
BROKERAGE

BOATERS!
See our large display of appliances, plumbing and electrical supplies.
S. J. PEDEN LTD.
2855 Quesnel St. 386-3464

FOR SALE. FIREBALL WITH full inventory of sails, measurement certificate, $900. Also Chrysler Mutineer, excellent family day sailer, has outboard bracket complete with 3.6 h.p. outboard and Calkins tilt trailer, $3,200. Contact M. Dick, 546 Duncan Avenue, Courtenay.

R.F.C. MARINE LTD
Quality and personal service for
ALBIN—CROWN—SURFER
at Kingfisher Marine, 2270 Harbour Rd., Sidney.
656-5591 Eves. 656 6330

C. & C. YACHTS
Vancouver Island representative. Tony Burton Yacht Sales, 477-6325 — 383-4011.

54' SAILING SHIP, RIGGED FOR Tuna fishing, built 1971, asking $54,000. Phone 656-5967.

7½' BOAT, MOTOR AND TRAILer, $4,500. 479-3052.

80 BOATS and MARINE

GUESS WOT'S
Happening at
OAK BAY
Marine
Sales & Service
1327 BEACH
598-3393

STILL
A few 1975 Mercs left at year-end prices.
MULLINS MARINE
SALES LTD.
382-1928 382-4515
925 Yates St.

GOOD BOATING
FOR 1976
from the staff at
McQUADES MARINE
SUPPLY
serving the boating public for 118 years
1252 Wharf St. 383-1141
in Campbell River
871 Island Hwy.

VAN ISLE MARINA
FUEL DOCK
Vacuum pump oil change. Complete line of filters and accessories for all vessels, Sharp and Calorfix heaters $42.95 up. Open 7 Days a week 8 - 5.
VAN ISLE MARINA CO. LTD.
Tsehum Harbour Box 2130
656-1138 Sidney, B.C.

You don't get many chances to buy the BEST IN THIS WORLD.
ZODIAC is TOPS
See the range of dinghies, SPORT-BOATS and LIFERAFTS at
B.C. INFLATABLES
On the lower deck at HARTWIG COURT. Phone 383-3225 for details. Div. OAK BAY MARINE SALES.

26' FIBERFORM
COMMAND BRIDGE CRUISER
225 F.W.C. I.O., low hours, trim tabs, cabin heater, stereo, etc. Selling well below replacement. Offers invited at $16,800.
SIDNEY MARINE
Assoc.
656-5591 2270 Harbour Rd.
SIDNEY, B.C.

BOSUN'S MARINA
If you are considering selling your boat contact DON OMLID for fast service.
Moorage is presently available but will not last long—reserve now.
BOSUN'S MARINA LTD.
Box 2001 Sidney B.C.
656-5558 656-1856

BOSUN'S
BOAT SALES
656-5564
10775 McDonald Park Rd.
Sidney, B.C.

NORWESTER
21-27-38' SAILBOATS
Horwood Marine
823 Pandora
385-1451

HARBOUR MACHINE LTD.
MARINE ENGINES
New — Used — Gas — Diesel
Engine rebuilding general machinists. Propeller repairs and modifications. Aluminum and steel welding, repairs and fabrication.
31 Erie St. 383-6555

MUST SELL, MY LOSS, YOUR gain. 27' Custom built ¾" Lapstrate plank hull, Express cruiser and boat house, 280 H.P. V-8 inboard, fresh water cooling, $3,000 in added extras. Immaculate condition. Valued at $19,000 for package. Must sacrifice at $16,500. 656-3757.

24-FT. GREW CUTTY CABIN, twin 120 omc I.O., fresh water cooled, CB radio, depth finder, compass, head and galley, only 300 hours, replacement cost over $24,000. Will sel for $13,000. 656-5403. Can be seen at 9338 Lochside Dr.

92 SPORTING GOODS

Robinson's
Colt Ar 15 223 auto. $369, Mossberg 30-30 $139, Browning 243 auto. $249, Weatherby 270 Mag and 3X9X $449, Rem. 264 Mag and 3X9X $329. Alphine 308, $159, Hawken 50 cal. percussion $239, Daiwa 12 GA auto., $259. Brno 12 GA DBLE $399., Armalite 22 auto. T. D. $99, Walther 32 auto $243, S and W 44 Mag $369, German 22 revolver $36, S and W 9mm auto. $199.
"LOTS OF SURPLUS AMMO"
1307 BROAD 385-3429

DIVERS!
ZODIAC Inflatable Rafts available now at
1208 WHARF ST.
B.C. INFLATABLES
On the lower deck at HARTWIG COURT. Phone 383-3225 for details.
Div. OAK BAY MARINE SALES

USED MK11 — TWIN 50'S COMplete with valve, pack and boots. Calypso IV regulator. Farallon depth pressure gauge $400. Call 383-1243 after 5 p.m.

SCUBA COURSE
Starts Jan. 26th. Phone Crystal Pool, 383-2522 or Dan Hall 478-7808.

3 PAIR CCM TACKABERRY skates, sizes 6, 6½ and 7½. $30, $35 and $55 respectively. Phone Al after 5 p.m. 384-9485

308 "SAKO" FORESTER WITH Bush-nell scope. 383-2842.

GARMONT BUCKLE SKI BOOTS, size 10, medium width, 592-0265.

ROF OLYMPIA HOTS 180 CM, Salomon 444 used 3 days. 478-4488.

93 CAMERAS, SUPPLIES AND PHOTO FINISHING

Rollei slide projector P37 with auto focus, remote control.
Super Special
$129.95
Bill's Photo Supply
1672 Douglas 383-7443

SUPER FAST PROCESSING ON your Kodacolor and Fujicolor films at . . .
NOOTKA PHOTO and BOOKS
Humboldt across from Empress
382-5241 Open Nightly 'til 9

LOST INTEREST
Complete camera equipment, dark room acc., movie camera projector and screen. For further information 384-5780 or 382-5338.

KONICA AUTOREFLEX T3N less than 1-year-old, 384-4018.

96 RANGES, STOVES and FURNACES

MCCLARY GAS RANGE, $20. Mueller gas space furnace with motor and fan, $25; Day and Night gas space furnace with motor and fan, $15; 598-4501.

2 TAPPAN COPPERTONE DROP-in ranges, still in crates. Reasonable. Call after 5. 652-5834.

ROY 30" RANGE, COPPERTONE, good condition, $65. Phone 478-5357.

30" GM STOVE, EXCELLENT condition, $75. 383-7098.

97 FURNITURE

DINING ROOM SUITE, 8-PIECE teakwood, like new. 478-4953.

RECLINER CHAIR, LIKE NEW $170. Phone 595-3803.

97 FURNITURE

TILLICUM FURNITURE
2612 Sooke Rd.
2 miles past Colwood Corners
JANUARY STOREWIDE
CLEARANCE SALE
Lowest prices for quality brand name Colonial furniture.
Save $100. and more on all chesterfield suites.
Good selection throughout the store.
FREE PARKING
FREE DELIVERY
DRIVE OUT AND SAVE
478-0522

NOW ON DISPLAY
VILAS
Modular 5 wall mounted and wall standing shelves, etc. Brochure on request. For fast and free delivery anywhere in B.C. Call or write
Continental
Furniture
716 Johnson St.
Victoria, B.C.
386-2458

MATTRESSES
WHY NOT
buy your spring filled mattress directly from our factory, good quality at a reasonable price.
6-INCH LATEX
FOAM RUBBER (All Sizes)
posture zone support, clean, hygenic, doesn't sag or lump. 3'3", $109; 4'6", $139; Queen, $179.
IMMEDIATE DELIVERY
GREGG FURNITURE
2300 Douglas 388-7365

VILAS
GENUINE VILAS FURNITURE
WE SHIP ANYWHERE IN B.C.
BROCHURE ON REQUEST
CONTINENTAL FURNITURE
716 JOHNSON STREET 386-2458

FURNITURE
Direct from factory to you.
Exceptional Savings.
384-4934

SOFA AND CHAIR, NEW CONDItion. Cost $925, will sell $375. 2 beautiful table lamps, silk shades, carved metal base, cost $80 each, sell $40 each. Kilt, tweed jacket, Sporran, Balmoral and badge, like new, $200, 386-0928.

JANUARY CLEAN-UP SALE OF used items and oddments. Handyman's specials: used screens and mesh. Come have a look. The Victoria Fireplace Shop Ltd., 1317 Broad St., 388-4880.

USED 2-PC. GOLD COLOURED chesterfield suite. Best offer over $50.00; bed chesterfield with springfilled mattress, should sell $309.95. Discount price $269.88 Buy-Rite (Basement) 704 View St.

FURNITURE FOR SALE, everything due to illness, brand new Spanish living room suite, kitchen set, bedroom suite, 385-3869.

SEALY REDIBED HIDE-A-BED unit, near new, $275. 2 sick room adjustable table with lift-up vanity mirrors, $15 each. 383-2534.

PERSIAN DESIGN CARPET, private import, one 9x12, one 10x13½. New; all wool. 386-2812 or 386-1312.

SEMI-RETIRED UPHOLSTERER, recovers Wing Chairs, $75 with your material. 478-1262.

NEW SMALL AND BOYES SOFA, used in display, retailed at $1085 sell for $759. 477-4972 after 5 p.m.

BEAUTIFUL CONDITION, WALnut console dining table and chairs. 384-6393.

15 CU. FT. FREEZER, 1-YEAR-old, excellent condition, $200. 478-0491.

RED KITCHEN SET, $40; TV, $50; Mustang bike, $30; 6' padded bar, $70. 477-0836.

MOVING OUT OF TOWN, household furniture. After 5 p.m. 478-8801.

CUSTOM BEDS; CAPTAIN'S $110; Mates, $110; bunks, $90. Delivered. 479-7400.

SOFA BED, GOOD CONDITION, $135, call after 5:30. Apply 304 - 467 Lampson.

OAK TYPE HUTCH, 49"X47"X14", diamond paned glass, $225 or best offer. 479-8658 after 6 p.m.

VILAS CANDLELIGHT ROUND drop leaf table, extra leaves, excellent condition. 478-5711.

KROHLER CHESTERFIELD AND chair, green and gold nylon covering. 598-3723.

3-PIECE BEDROOM SUITE, extras, 477-6588 evenings.

ASSORTED FURNITURE, various prices, 385-4946.

98 TV, STEREO, RADIO SALES and SERVICE

RECORDS AND
8 TRACK TAPES
20% OFF
ALL OUR TABLE LAMPS
25% OFF

Zenith cassette. Reg. $49.95 for $39.95.	
Soundesign clock radio AM-FM. Reg. $49.95 for $39.95.	
Hi-Fi stereo headphones, $9.95.	
BASF casette recorder, $69.95.	
RCA radio, $19.95.	
1 only GE 26" color console TV	$599.00
Sony Pocket Radio	$12.95

KENT'S
TV AND STEREO
742 Fort 383-7104

Mais
385-2435
Furniture-Appliances
1821 COOK
COLOR TV rentals
$24.95 per Month
BLACK AND WHITE TV
$10.00 per Month

BUTLER BROTHERS
TV RENTALS
1720 DOUGLAS STREET
385-3832

Rent or Own
FROM
CITY CENTRE TV
OPEN 10 A.M. — 10 P.M.
6 DAYS A WEEK
3970 Shelbourne 477-6971
Next to K Mart in the Mall

STEREO EQUIPMENT — SONY'S best TAE 8450 pre-amp and the new V-FET 150 watts RMS amp TAN 8250. $2200. Tandberg 9200XD reel to reel and remote control $1000; Koss ESP 9 electrostatic phones $125. Call 383-1243 after 5 p.m.

PHILIPS, NORESCO, AUTOMATic radio. January clearance. TVs, radio and stereo systems. All at reduced prices. Seeing is believing at ELECTRON TV SALES AND SERVICE, 100 Burnside West, 383-5432.

PAIR OF SPEAKERS $275. Phone 386-9049.

98 TV, STEREO, RADIO SALES and SERVICE

TV RENTAL
A Brand New
COLOR TV
OR
A BRAND NEW
B/W TV
From 12"-26"

Our shipment of Brand New TVs have just arrived. Come on in and pick yours out while stock lasts.
IT PAYS TO RENT.
No depreciation—No interest rates—No repair bills. Again we say these are brand NEW TVs, not old reconditioned sets.
SERVICE
If you own a set now, which is in poor working condition, our quick and efficient Technicians are at your disposal.
Small monthly payments for repair costs are accepted on credit approval.
FAIR DEAL SERVICE LTD.
Mastercare Maintenance Service for
Admiral Magnavox
3454 Tillicum (at Burnside)
385-7423 — 385-2836

NEW SHERWOOD S7900 DYNAquad Receiver, 60 watts per channel, $450. Ask for Don, Canadian Electronics, 388-5148 between 8-4:30.

20" PHILIPS MODULAR 4 COlour T.V. with remote control. January clearance, special, $599.95.
ATLAS STEREO and TV
763 Fort St. 385-2712

C.B. RADIOS
Sales and Service. BALL & SHEMILT Electronics Ltd., 1 West Burnside Rd. — 386-9414.

MUST SELL SANSUI EIGHT. 60 watts RMS per channel. Empire turntable, Century 100 speakers. 1-year-old sacrifice, $1,500 or best offer. 383-3919, 383-5014.

MOVING MUST SELL 25" COLOR TV, $300. Akai stereo component set, new value $1,400, sell $600 firm. 385-8013.

17" COLOR PORTABLE PANAsonic AFC and color lock. $650 new, $300. 477-8851.

EXCELLENT QUALITY HOME built speakers, $160 or best offer. 383-2955.

LIKE NEW AGS 8-TRACK player recorder and amplifier, 2 Ultimate speakers $200. 652-5714.

SONY CF5 50, TOP OF THE line, portable AM-FM Cassette Deck, many extras, $225. 384-8634.

25" COLOR TV, NEW PICTURE tube, completely over hauled, like new. $300. 478-4500.

DYNACO STEREO 120 POWER amp. SAE MK XXX pre-amplifier. 386-3801.

SONY STR 7045 $350, AND PHILlips speakers for $225. 598-1390.

15" BLACK AND WHITE TV, EXcellent condition. $50. 478-4500.

GOOD BLACK AND WHITE TV, $45. 382-2964.

TWO PAIR OF SPEAKERS, 386-9725 Dave.

99 GROCERIES, MEATS AND PRODUCE

FRESH
B.C. SHRIMP
In 1-lb. containers
$2.50 lb. delivered 10-lb. minimum. 478-4807
SEAWIND
SEAFOODS

SAVE ON MEAT
Try our Autumn Pack. 50 lbs. of waste free meat for less than $1 a pound.
12 lb. Cross Rib Roast
8 lb. Chuck Steaks
9 lb. Minced Beef
3 lb. Chops
10 lb. Frying Chicken
3 lb. Stew
5 lbs Pork Sausage
Sides of Choice grade A Baby Beef, guaranteed aged and tender .99 lb.
ALBERTA MEAT DISTR.
1811 Cook St. 383-3012 or 383-8552

SAVE MONEY AT HARVEP'S
Whole fryers 75c lb.
Beef bacon $1.29 lb.
Corn beef $1.49 lb.
Loins of pork approx. 10 lbs. cut into chops or roasts, $1.69 lb.
FREEZER BEEF SPECIALISTS
Red brand sides of beef $1.05 lb.
Sides of baby beef .95 lb.
2709 Quadra Street 383-2031

WILLIAMS QUALITY MEATS
Grain-Fed Grade "A-1" Freezer Beef
Siles $1.09 lb. Hinds $1.29 lb.
Fronts .89 lb.
Full Baron of Beef $1.25 lb.
100 per cent guaranteed quality
795 Fort Street 384-0525-26

ONCE A YEAR BEESWAX SPEcial, $1.28 per lb. on 25 lbs. or more. Babe's Honey Farm, Walton Place, 658-8319. Honey Special, 6 lbs., $4.50.

99 GROCERIES, MEATS AND PRODUCE

APPLES
MacIntosh, Spartan, and Newtons; kept at their peek of freshness in cold storage. Saanich Orchards off Stellys Cross Rd. 652-2009.

FREEZER BEEF SALE
Sides Grain fed Steer Beef, $1.04 lb., sides Baby Beef, 89 cents lb. Prices effective until Jan. 16. Phone Myhill Ranch, 112-743-9432.

100 MISCELLANEOUS FOR SALE

THE TRADERS
GIGANTIC YEAR-END CLEARANCE
50% OFF
DOZENS AND DOZENS OF ODD ITEMS
Tables, swag, boudoir and pole lamps, oil paintings, decorator trees, record packs, 8-track tape tracks.
SHOP EARLY FOR BEST CHOICE WHILE STOCK LASTS.
SOME ONE OF A KIND.
SHOP EARLY FOR BEST SELECTION.
EASY TERMS TO 36 MONTHS
Open Nightly 'til 9
Phone 388-6264
715 Finlayson

LIGHT-WAY
INC.
695 Alpha
384-9359
WHOLESALE PRICES
To Contractors

DOUBLE STAINLESS STEEL sink with chrome swing taps and fittings, $10; TD—8 Westinghouse fridge, $15; 20 gallon bronze electric hot water tank, $20; Day and Night 30 US gallon gas hot water tank, $10, 598-4501.

BAYCREST PORTABLE COLOR TV with guarantee, $295, highback chesterfield suite, $195; hide-a-bed, motel quality, $225; black vinyl recliner, $125; 2 octagonal side tables, $55 each; all in new condition, 595-5564.

FOR SALE MISCELLANEOUS
DEMO SALE — Various sizes of window frames with glass. All made of wood. 291 Kerwood Street. $50.00 takes the lot!

IN SIDNEY DEMOLITION SALE; at 2515 Amelia St. kitchen cupboards, doors, windows, french doors, bathroom fixtures and weather beaten boards, and etc. 656-1660.

DARK BROWN COAT, RANCH mink trim, cost $250, sell for one-third (size 22½). Four varnished 1x12" shelving boards (7' long), and 12 painted cement blocks. 595-0630.

1 PIECE SLATE POOL TABLE 8'x4' complete with cover, cues, rack, balls and triangle, immaculate condition. $600 or offers. Please call after 6 477-0010.

END TABLES, COFFEE TABLE, stereo set, recliner chair, dinette set and other household items. 386-7941 after 12 noon.

ZEROX TONER 6R27 FOR 3600 to 7,000 copiers 9 cartons containing 8 cans each $59 per carton phone Mr. Else at 386-1465.

FRANK'S TRADING SHOP
We buy sell and trade almost anything, 1819 Douglas St. 385-2022.

COLUMBIA DRUM SET FOR sale, $150; set of bunk beds, $75. Phone after 6 p.m. 479-1226.

DRESS FORM, KITCHEN SET, metal book shelves, desk, Johnny pole. 384-4588.

1X1 CERAMIC TILE 58C SQUARE foot with gold in seven pastel colours and white. 386-2812.

PINK BATHTUB AND MATCHing sink, excellent condition, $45 or offers. 595-6202.

DICTATION EQUIPMENT DEJUR Grundig Embassy 2 Stenorette, complete. 477-5461.

1974 HOOVER UPRIGHT, GOOD condition, phone 384-4010 after 6.

NEW FRIDGE, ONLY USED 2 months, $300 firm. 382-0177.

AUTOMATIC ELECTRIC KETtle, wicker dog bed. 384-0806.

SMALL TRAILER, $50. 385-5226.

28 C.F.M. WEBSTER COMPRESsor, as new condition. 386-9313.

3M-107 COPIER, HARDLY BEEN used, $250. 386-9353.

MEN'S THREE-PIECE DRESS suit size 37, $69. 595-2352.

THE ACES® ON BRIDGE
by IRA G. CORN JR.
TEAM CAPTAIN

Today's hands were played in a challenge match between The Aces and a group of top players. Place yourself in the decision seat and match results with the contestants.

Question No. 1: You are South, no vulnerability, and hold:

12/14-A
♠ Q 6
♥ A K 9 8 7
♦ J 2
♣ Q J 7 3

What do you bid after?

South	West	North	East
1♥	Pass	2♥	3♦
Pass	Pass	3♥	Pass
Pass	4♦	Pass	Pass
?			

Answer: Pass nets 50 points, four hearts scores a fortunate 420 points. The entire hand:

12/11-B
NORTH
♠ A 10 5
♥ J 6 5 4
♦ 5
♣ K 9 8 4 2

WEST
♠ K J 9 2
♥ 10 3 2
♦ 9 6 4 3
♣ 10 6

EAST
♠ 8 7 4 3
♥ Q
♦ A K Q 10 8 7
♣ A 5

SOUTH
♠ Q 6
♥ A K 9 8 7
♦ J 2
♣ Q J 7 3

In the match, Ace Bob Hamman made a disciplined pass to four diamonds and collected his 50 points. In the replay, Jack Blair of Tulsa and Paul Swanson of Morgantown, W Va., bid on to four hearts and scored the game At four diamonds, declarer lost two spades, a club and a heart and at four hearts, declarer lost only a spade, a diamond and a club. The difference was a 370 point loss for The Aces.

Question No. 2: You are South, opponents vulnerable, and hold:

12/11-C
♠ 10 6 5 3
♥ - - - -
♦ Q 9 7 6 3
♣ K Q 4 3

What do you bid after?

South	West	North	East
Pass	Pass	1♠	2♥
4♠	5♥	5♠	6♥
?			

Answer: Bid six for a loser Pass or double picks up the marbles. The entire hand:

12/11-D
NORTH
♠ A Q 8 7 2
♥ 10
♦ A J 8
♣ A J 10 9

WEST
♠ K J 9
♥ K 8 6 4 3
♦ 2
♣ 7 6 5 2

EAST
♠ 4
♥ A Q J 9 7 5 2
♦ K 10 5 4
♣ 8

SOUTH
♠ 10 6 5 3
♥ - - - -
♦ Q 9 7 6 3
♣ K Q 4 3

In the match, Ace Bob Wolff passed six hearts and Hamman got a chance to double for a 500 point penalty. In the replay, Grant Baze and Peter Pender continued on to the spade slam and went down one (a diamond and a spade loser are unavoidable) and The Aces picked up a 550 point swing.

Send bridge questions to The Aces, P.O. Box 12363, Dallas, Texas 75225 with self-addressed stamped envelope for reply

100 MISCELLANEOUS FOR SALE

BUY-RITE
FURNITURE WAREHOUSE
DISCOUNT PRICES
(CASH OR BUDGET TERMS)
BRAND NEW
Furniture
Appliances
TV — Stereo
THRU
BUY-RITE
FURNITURE WAREHOUSE
704 View (basement)
TEL. 385-4744
WAREHOUSE HOURS
OPEN 9 A.M. TO 5:30 P.M.
FRIDAYS TILL 9 P.M.
CLOSED MONDAYS

WHY PAY MORE
Hide-a-bed $219.00 to $398.00. 2 piece chesterfield suites $249.00 to $589.00. Recliner $99.00 to $159.00. Swivel rocker, $159.00. Occasional chair $19.50 to $99.00. 9 piece Salem maple dining suite, $869.00. Duncan Phyfe drop leaf table and 6 chairs, $439.00. Sheridan style drop leaf extension table and 6 chairs in mahogany, $495.00. Corner chna cabinet, $269.00. Oak Buffet, $119.00. Tea wagon, $229.00. Cedar chest, $129.00. Complete bedroom suite, $199.00 to $589.00. Queen size bedroom suite complete, $379.00. Single beds, $59.00 to $159.00. Chest of drawers $32.50 to $119.00. Dressers $39.50 to $139.00. Hoover upright vacuum $24.50 to $59.00. Fire grates $7.95 and $11.95. Firescreens $31.95 and $39.95. Use your Chargex.
PANDORA FURNITURE LTD.
New and Used Furniture
1050 Pandora Ave. 383-6319

BILLIARD TABLES
SHUFFLEBOARDS
Custom made billiard tables — all sizes and FACTORY PRICES. No MIDDLEMAN — YOU SAVE — IT MAKES SENSE! Pool cues, the perfect gift for the new year. Tiffeny lamps.

PLAY-MOR
BILLIARDS
560-A ALPHA ST. 384-3332

HASTINGS
Reconditioned appliances
1 — 30" ELECTRIC RANGE
1 — AUTO. FRIGIDAIRE WASHER
1 — McCLARY DRYER 90 day warranty
386-7734 2100 Douglas

FIREPLACE LOGS
(3 HOUR TYPE)
6 for $4.75
HARKNETT FUEL
2333 Government
384-9381

Mel's BARGAINS
Used Furniture
And Appliances
We Also Buy
Free Appraisals
3460 Quadra 384-3152

EATON'S WAREHOUSE STORE
749 View St.

CHESTERFIELD AND CHAIR $85. 60 gallons weather proof paint, carbozite, selling for half new price, $10 gallon Metal pet cage, large $25. Hoover upright vacuum cleaner, $19. Chrome table with 2 chairs, $29. Quantity of fireplace slate and bricks. Quantity of fishing tackle, salt water lures and sinkers. 386-2501.

MAHOGANY DUNCAN PHYFE table and 6 chairs, beautiful condition, $350; Mediterranean bedroom suite, complete with night tables, 6' dresser with 2 large mirrors, as new, only $500; Industrial size Kenwood Chef food mixer includes blender, meat grinder, can opener, large steel bowl, Dough hook and other wisks, etc. $200. 478-9327.

MAYTAG
Next day delivery
C. TAYLER
Home Appliance Ltd.
707 JOHNSON 383-3281

POOL CUES
Top quality 2 piece cues, various ounces, carrying cases, rests, chalk, leather tips.
AT
Robinson's
1307 BROAD 385-3429

COMPACT WASHER AND SPIN dryer (clothes), like new, $100. Dinette table, walnut veneer, 3'x5', $50. Small brown upholstered chair, good condition, $15. Tri-light and shade, $10. 385-1567 after 1 p.m.

METAL GARAGE DOORS LOSE heat! Insulate with Styrofoam panels bonded in place. Industrial Plastics Ltd., 2105 Douglas St., Victoria, and 460 Wallace Street, Nanaimo.

CLOSING OUT — SELLING SECretarial desk, chairs, files, cabinets, shelving, illuminated showcase, shag carpet, flashing signs, telephone answering device. 386-1524.

MUST SELL, MOVING TO Europe, 4-piece component stereo. Realistic brand name, $300. 1975 Admirals 2-speed automatic washer, brand new, $300 or best offer. 383-8526.

WELSH HAND LOOM SKIRT sale, $18, regular $28. All sizes, colors, 23" length. Winter hours 11-4. Nootka Court, 634 Humboldt.

FOR SALE FAIRFAX VACUUM cleaner $100; single bed $15; cradle type crib $12; Walker $5; Jolly Jumper with stand $4; collapsible high chair $6; phone 386-6545.

POLAROID ZIP, TAKES PICtures automatically in 60 seconds. Pocket camera gaf. Medium size cassette tape recorder. Radio. 477-4089.

RECENTLY UPHOLSTERED couch and chair, in earth tone Herculon tweed $100. Orange armless occasional chair, $10, call 598-1989 after 6 p.m.

COUCH AND CHAIR, CARPET sweeper, bird cage, tap shoes size 6½, wig, record player, miscellaneous. 382-0172.

ONE BABY CRIB AND mattress, complete, $10; one foldaway playpen, $25. Phone after 5 p.m 384-9485.

DOUBLE BED AND MATTRESS, $50; heavy oak table with 5 leaves, $50. 383-0551; or call 3881 Savannah Ave.

NORDIC SPA SAUNA, PORTAble fiber glass, costs, $500. Move to apartment with sauna. $300. 386-9605 after 6 p.m.

CHAIN SAW (STIHL)
21" bar. Baseboard heaters, 2 5' lengths to 8' lengths. Excellent condition. 598-6064 after 6 p.m.

BRAND NEW 24" ADMIRAL Electric Range, $200; Space Saver makes into extra bed, $89 View at Buy-Rite, 704 View St. Basement.

1 APARTMENT-SIZE FRIDGE $100 or offers, good shape; 1 3-way combination radio, TV (B and W) and record player, $100. 384-8864.

CHESTERFIELD, 8 FT., GREEN and gold stripes, 3 months old, $275. Automatic washing machine, excellent condition, $125. 478-1310.

SPEED QUEEN AUTOMATIC washer, excellent working order. $150. After 6 p.m. 382-4842.

GOLD DRAPES 12 FOOT WIDTH, 18 foot width. Phone 595-3993.

WOMAN'S WOOL COAT, $50, long length, blue, size 10. 479-1834.

100 MISCELLANEOUS FOR SALE

McMais
385-2435
USED

5-pc. Bedroom Suite	$89.95
Hide-a-Bed	$89.95
Buffet	$34.88
1 RCA B and W	$59.00
1 Silvertone, 3-way AM-FM Stereo Record Player and TV	$228.00
1 Viking 26" Color	$238.00
1 Philco 26" B and W	$39.00
1 26" Westinghouse color	$193.00
1 Moffat Range	$148.00
1 Moffat Range	$158.00

1821 COOK

AUCTION GALLERY
We buy, sell or consign. Appraisals for all purposes. ESTATE SALES and LIQUIDATION SALES. Immediate pickup of your goods. All items sold same week of pickup. NO WAITING! We have our own trucks and two locations to serve you.
VICTORIA
966 YATES ST. 386-8448

Aladdin Furniture Strippers Ltd.
356 BAY ST. 383-2533
Let us strip your furniture of all paint and varnish. Closed Monday.

JANUARY CLEARANCE
MAYTAG dishwasher only $549 — MOFFAT Microwave Oven $579 — Moffat 15' FROST-FREE Refrigerator $559 — ADMIRAL 15 cu. ft. Freezer, $339.
BUTLER BROTHERS
1720 Douglas St. 383-6911

RUGS LOOK "NEW" IT'S SO easy with RUG-MATE stain removing rug shampoo. Rent electric shampooers for $2.00. 8 hours, plus materials. Also Hero Airless spray units, sales and rentals. Clark and Pattison, 760 Bay St. See our ad under Painters for other supplies.

DISPLAY CABINETS
UNIVERSAL TRADING CENTRE
584 Johnson. Upstairs Warehouse bargains. Tools, furniture, antiques, curios, glasswear, pictures, stereos, cameras, and jewellery. 383-9512.
We Buy, Sell and Trade

KNITTING MACHINES
Guaranteed with lessons, new and used from $88. Passap, Juki, Knit-King, Brother. Lessons and repairs. Sawyers Sewing Centres Limited, 840 Fort St. 388-6228.

5 PC. ARBORITE TOP DINETTE suite, 4 chairs and ext table. Should sell $84.95. Discount price $69.95; Foam Back Carpet 9'x12'. Should sell $79.95. Discount price $68.88. Buy-Rite Basement, 704 View St.

BUILD YOUR OWN GRANDfather Clock — Wall or mantle clock. Prices start from $59.95. Write for Free Catalogue. Colonial Times Clock Company, Dept. BC-8, 500 Albert Street, Waterloo, Ont. N2L 3V4.

CHAIN SAWS
SALES — SERVICE — PARTS
For Most Makes
HOMELITE CHAIN SAWS — Most models in stock from $114.95
VIC LAWNMOWER HOSPITAL
834 Johnson 386-8338

WHAT'S HAPPENING AT
Victoria Lawnmower
TO SERVE YOU BETTER?
834 Johnson St. 386-8338

FRENCH PROVINCIAL CHESterfield suite, occasional rocker, portable typewriter, electric broom, Hoover upright, best offer. Phone 656-6273 after 4 p.m.

Circular Saw-Hand Saws
Set and Sharpened
VIC LAWNMOWER HOSPITAL
834 Johnson 386-8338

WHY BUY AND MAKE A MIStake? Rent a telephone answering service from Interconnect. 384-0511.

OUTDOOR INCINERATOR Barrels, ready to use. Free delivery, $5.49. New and used Oak Barrels, 383-1328.

MUSKRAT JACKET, EXcellent condition, size 10-12, $250. 384-5930 evenings.

THE WATER CLOSET
Decorative Italian Ceramic tile, 1640 Oak Bay Ave. 595-1123.

NEW DRESSERS, SPANISH style made by Kroehler, 6 drawers. 385-3366.

UNDERWOOD TYPEWRITERS for sale. Interconnect. 939 Johnson. 384-0511.

PRICE'S LOCK AND SAFE LTD.
Safes, Locks, Keys
847 Fort 384-4105

250 SQUARE YARDS, SHORT shag, good quality, almost ½ price 383-4413.

GOLD RECLINER, BLACK AND white TV, head-board. 383-2272.

NAVY BLUE ENGLISH PRAM IN good condition asking $75. 478-0805.

FINE BONE CHINA DINNER set, $450 value for $225. 598-2072.

QUILTS, CUSTOM MADE BY hand. For all occasions. 479-2905.

WASHER SPIN DRYER, $180. 478-7689.

CROFTON JUNQUE SHOP Clearance 40% off. Phone 246-3472.

103 MISCELLANEOUS WANTED

LUNDS
AUCTIONS
Tuesday — 7 p.m.
Friday — 1:30 p.m.
APPRAISALS
For All Purpose
386-3308

KILSHAWS
1115 Fort St.
AUCTIONS
Friday at 7:00
Appraisals
for
Insurance and Sale
PURPOSES
384-6441

THE SALVATION ARMY Needs your re-usable clothing, furniture and household goods. "Help us to help others." Family Thrift Stores. Victoria, Sidney and Langford. For pickup — 386-3295.

QUALITY CHESTERFIELD FURniture, old silver, china, etc. 595-7567.

NON-WORKING PORTABLE TVS wanted. Will haul away free. 479-9293.

WANTED: 10-SPEED BICYCLE also zig-zag sewing machine, both in good condition. 384-1639.

WANTED — OLDER LARGE dresser or desk. 479-6380.

103. MISCELLANEOUS WANTED

BRENTWOOD
BARGAIN BARN
BETTER QUALITY USED FURNITURE AND APPLIANCES
Before you buy or sell
Compare our Prices
7115 West Saan. Rd. 652-1711

WANTED FOR BARN SALE: large old wood stove, also antiques. English prints, old furniture, copper and brass, etc. 479-2684.

WANTED: ½" DRIVE SOCKET set and ¾" socket and mechanic tools, heavy equipment. Cash. 384-9624.

WANTED: SUSIE COOPER china, pattern "Patricia Rose," cups, saucers, bread and butter plates. 656-6519.

WANTED: FURNITURE, APPLIances, tools, antiques, anything with resale value. Phone for appraisal. 386-7113.

WANTED USED SHUFFLEboard rocks, $3 to $4 apiece. 479-2148.

WE BUY AND SELL ANYTHING of value, Universal Trading Centre, 584 Johnson, 383-9512.

WE BUY FURNITURE, HOUSEhold goods, pictures, tools, etc. Best cash prices. 386-0462 anytime.

OLD PAINTED OR VARNISHED wooden furniture, any condition. 383-2533.

CASH FOR OLD ELECTRIC trains, locomotives, cars, track, etc. 598-5511 evenings.

WANTED: PIANO IN ANY CONdition, 385-4807.

SELL OLD BOOKS TO THE Haunted Bookshop. 382-1427.

FRIDGES AND FREEZERS bought. 598-7422. All-Temp.

WANTED: CRAFTSMAN RADIAL arm saw, 10" or 12". 477-5469.

WANTED: WOODEN FILING cabinet, reasonable. 385-4807.

WANTED 2 SINGLE GARAGE doors, or one double. 595-8318.

SMALL KITCHEN TABLE, ANY shape. 383-4348.

109 MISCELLANOUS TO RENT

SAWYER SEWING CENTRE
RENT TO OWN — Domestic and Industrial sewing machines
840 FORT 388-6228
CLOSED MONDAYS

116 COINS AND STAMPS

SELECTION OF ROMAN AND ancient coins on display at Admiral Stamp and Coin Shop, 849½ Fort St., 384-1315.

117 ANTIQUES

ANTIQUES WANTED
Private collector will pay best prices for wind-up gramaphones, Edison or any outside horn machines, horns, etc. Also old music boxes. 595-4768 after 5 p.m.

SELL JEWELLERY (ESPECIALly diamonds) for more. Your price less 20% selling on commission Bygones Antiques, 809 Fort 383-5811.

HIGHEST PRICES PAID FOR quality antique furniture, clocks, rugs, etc. David Robinson, 384-6425.

PITCHER, WASH BOWL, AND soap dish, oak hall seat, copper tubs, and stainless steel washing machine, 382-7387.

WANTED—CANADIAN, AMERIcan or European paintings, Bygones. 809 Fort. 383-5811.

TOP CASH FOR JEWELRY, ANtiques, pictures, curios, etc. Bygones Antiques, 809 Fort. 383-5811.

ANTIQUES EXPERTLY REpaired. Call 478-2539.

120 GARDEN SUPPLIES

Plowing, Rotovating and Cultivating

AGRICULTURAL SAWDUST AND cedar hog fuel. 479-7629 or 477-5053.

DON'S TRACTOR SERVICE
477-3913
We rotovate, plow, cut grass and brush also, loading and hauling.

Topsoil, Rocks and Fill

SCREENED TOPSOIL WITH MAnure and sand added. $11 per yard delivered, minimum 6 yards. Garden sand $5 per yard. Road gravel. E. Nixon Ltd. Phone 385-4431 or 385-5642.

Topsoil, Rocks and Fill

SAND AND GRAVEL SUPPLIES. Good quality top soil. Phone 478-1000. Don Mullett Trucking.

125 PETS and SUPPLIES

2 OLDER MALE KITTENS, TO good home. Had shots, will make excellent companion for elderly persons. 479-9110 between 5:30-7:30 p.m.

BEAUTIFUL RED, ELEGANT black and tan miniature longhaired Dachshund puppies, registered, show potential. Phone 479-6379.

GREAT DANE PUP, 5½ months. Fawn female. Registered, excellent blood-lines. Breeder must sell. Reasonable to right people, 652-5825 evenings, weekends.

POODLE CROSSES FOR SALE, one Cockerpoo, 8 months, one Terrapoo, 3 months, $50 and $30. 652-5720.

TWO CATS TO GIVE AWAY, TO good homes. Tabbies, one female and one male neutered. 384-6888, after 6 p.m.

SHADYBROOK KENNELS
Purebred German Shepherd pups, black and tan, registered, Immunized, tattooed. 743-9447.

FOR SALE, 15-GALLON aquarium, stand, etc. 305-305 Michigan St., after 5 p.m., 382-8778.

REGISTERED IRISH RED SETter puppies. Imported Lual Kennels. Guaranteed 477-6568.

SIAMESE KITTENS, BLUE point females, $20.00 each, 8 weeks. After 6, 383-2444.

REG'D. ALASKAN MALAMUTES, pups — tatooed — shot; $200.00. 747-2169, Quesnel, B.C.

REG DOBERMAN PINCHER puppy from champion stock, $200. 112-246-4267.

BLACK PUREBRED POODLE, 1 year old, free to good home. Please call 477-6331.

FREE TO GOOD HOME, POOdle and beagle cross pup, 5 months old. 656-6462.

SIAMESE MALE KITTEN, three months, had one shot, $20. 478-0626.

FREE KITTENS TO GOOD home 382-7927 after 6.

FREE PUPS. PHONE AFTER 5 p.m. 479-2302.

DOBERMAN PINCHER 1 YEAR old asking $100, 478-3284.

2 ROLLER PIGEONS, 1 FAN tail pigeon to good home.

GERMAN SHEPHERD CROSS Lab pups $15. 383-4782.

2-YEAR SAMOYED STUD, EXcellent stock. 478-4488.

TWO ROLLER PIGEONS, 1 FAN tail pigeon to good home.

GERMAN SHEPHERD PUP for sale, offers. 642-5375.

WANTED: 8-WEEK OLD SAmoyed male, about $50. 385-6282.

KITTENS, 8 WEEKS OLD, FREE to good home. 382-1653. 2896 Inez.

BUNNIES FOR SALE. CALL 477-2986 anytime.

128 LIVESTOCK SUPPLIES and EVENTS

GOING OUT OF BUSINESS
HUNTER'S HOLIDAY RANCH
HORSES AND PONIES FOR SALE
—Registered and quality grade stock, suitable for beginners or advance riders.
—Three stallions for sale, one Appaloosa, one Welsh, one American Shetland.
—Also quality used tack, Western and English.
—Phone Margaret Hunter; weekdays after 6 p.m., anytime weekends. 479-2092.

NEW WESTERN TACK, ROMmel reins, breast collar, stainless curb bits, $79 per set; also new Mexican chaps, used saddle, 595-7319.

11-YEAR-OLD THOROUGHBRED gelding, "Winsor Note." Good hunter and dressage prospect. Has been shown. 598-7722 or 479-6843.

FOR SALE — FEED POTATOES in sacks. 652-1582. 6858 Pat Bay Hwy.

TWO SAANEN DOE KIDS, $60. 479-4749.

128 LIVESTOCK SUPPLIES AND EVENTS

9½-MONTH-OLD DARK CHOCOlate pony, excellent health, sired by quarter horse, mother 12 hands. Free to good home, 478-3310.

EXCELLENT JERSEY MILK cow, registered, recently fresh. 479-5373.

MOVING, MUST SELL REGIStered Half-Arabian; two registered ¾ Arabian fillies. 658-5990 after 5.

5-YEAR-OLD AYRSHIRE MILK cow, very gentle and good milker. 652-3217.

FEED POTATOES, IN SACKS OR bulk, $20 per ton. Ed Maber, 652-1513.

HORSES
Wanted, unwanted horses. Will pay up to $125. 479-2606.

HIGHLAND
TACK AND FEED
721 Station Rd. 478-6438

QUALIFIED HORSESHOEING. Dan McPherson, 477-3226.

STRAW $1.40 PER BALE, NO Sunday business. 652-1620.

ARAB FOR LEASE TO RELIable party $60. 382-4824.

130 HEAVY EQUIPMENT AND MACHINERY

'64 GMC CABOVER TRACTOR, model 980 c-w Fifth weel and Headache Rack. New Motor $2,895

35' HIGHBOY TRAILER New Deck, Clean $2,250

300 AMP GENERAL ELECTRIC Portable Welder Good Condition $750

EX COACHLINES BUS $125

10 YD GRAVEL BOX c-w Telescopic Hoist and Pump $550
5 YD GRAVEL BOX c-w Underbody Hoist $350
Used Spicer and Fuller Transmissions, Assorted Truck Springs. 1966 T850 Ford Cab Parts, Hubs, Axles, Rear Ends. Fuel Tanks. 401 International Engine. 391 Ford Truck Engine for Parts. Wheels, Tires, Etc. For Prices Phone 479-6853, 652-5870, 652-1440.

CONNOLLY INDUSTRIES
3388 Douglas St.
Complete servicing for commercial equipment including diesels, Refrigeration, hydraulics, pumps. "Big Enough to know how Small Enough to care."
3388 Douglas St.
385-5313 386-0662
8 a.m. to 5 p.m. After 6 p.m.

135 FARM IMPLEMENTS

MASEY - FERGUSON FARM lawn and garden tractors. Light construction machinery. Your local dealer.
M and H Tractor and Equip. Ltd.
6805 Veyaness Rd. 652-3929

FOR SALE — 2" ALUM'NUM field sprinklers. 652-1874, mornings or evenings.

149 NEW CAR DIRECTORY

REG MIDGLEY'S
JEEP CITY
All '76
Models Here
Now!
3342 OAK ST. 386-7571
Dealer Lic. D4530

150 CARS FOR SALE

1972 TOYOTA MARK II AUTOmatic, radio, excellent condition throughout, $1675. Appointment to see, 384-1721 or 477-0510. Sports and Classic Cars, 2825 Bridge St. D1236.

MUST BE SEEN: '67 BUICK SPEcial, 2-door hardtop, power steering, power brakes, new paint, nearly new tires, just tested. $1400. 388-9417.

1974 COMET, 4-DOOR, WHITE with vinyl roof, steel belted radials, air conditioning, automatic with power steering. Ideal ladies' car. Asking $4,100. 478-5329.

1969 OLDS DELTA 88 CUSTOM, 455 cu. in., power steering, power brakes, excellent condition throughout. First offer over $1800. 479-7688.

'73 PONTIAC LAURENTIAN 4 door, power brakes, power steering, city tested till Sept., 1976, radial belted tires. $2050 or offers. Must sell, 658-5996 ask for Rob.

A STEAL AT $1,100
1969 Pontiac Parisienne running gear and body excellent upholstery good, tested, much more. Call after 6. 385-4365.

1966 CORTINA STATION WAGON, automatic, excellent tires, new master cylinder and rear brakes, radio, tested, very clean condition, ideal lady's car $875, 382-8670.

1973 DODGE DART (SWINGER) 2-door, hardtop, power steering, power brakes, V8 motor, mileage under 12,000. Radio, other extras. 384-4793.

1965 MUSTANG, 289 4-BARREL, 4-speed, new motor, clutch and paint. $2195. Wanted—Lotus Cortina. Phone Duncan 746-4115 or 746-6308.

1969 CORTINA, 2 DOOR SEDAN, safety checked until Dec. '76. Just tuned up. Perfect running order. Good body. $900 or best offer. 386-9700.

'69 VOLVO 164, AT., P.S., P.B., radio, custom sunroof, radials and snows, trailer hitch, excellent condition, $3200, office 386-1712, home 477-4968.

1968 CHEV. STATION WAGON, excellent inside and outside. Runs well, $1600 or best offer. Phone after 6 p.m. 386-2652.

1975 CAMARO, 2000 MILES, 6 cylinder, automatic, power steering, disc brakes, radials. Reasonable 652-1692.

MUST SACRIFICE; '74 CAPRI, 2800, deluxe interior, $3850, or $1200 down and take over payments. Call Rick, 383-3266.

'73 VENTURA HATCHBACK, AUtomatic, power steering, power brakes, 307 V8 new tires, 29,000 miles, immaculate. $2,900. 477-1279.

1970 DODGE SUPER BEE 440, four-speed, rebuilt engine, headers, mags, high jackers, $2600 firm, 656-5062.

1975 HONDA CIVIC MAGS, tach, tape deck, immaculate condition, 7,000 miles, asking $3800. 382-7584 between 5-7.

'67 INTERNATIONAL TRAVElall, 4-door automatic with fully carpeted interior. Nice clean condition. $875. 477-3626 after 6 p.m.

'66 CORVAIR MONZA, 2-DOOR hardtop, automatic, studded snow tires with rims included. $900 or offers. 478-9176 after 6 p.m.

1974 BLUE DATSUN 710, 1800 CC., automatic, radio, radials. excellent condition. Asking $3400. After 6:30. 385-2579.

1960 MERCEDES BENZ, SUN roof, radio, excellent condition, $1000. 385-6550.

1973 CHEVELLE MALIBU $3,600. Radio, white walls, new paint. 383-5632.

1964 VOLKSWAGEN 1500, NEEDS some work. Best offer. Call after 4. 478-3187.

'66 RAMBLER CLASSIC, STANdard, 6-cylinder, 4-door sedan. $400. 479-9858.

1957 T-BIRD IN SHOW ROOM condition. $7000 or best offer. 595-2218.

65 FORD SEDAN, GOOD RUNning condition. $300. or best offer. 595-6886, after 1.

71 AMBASSADOR XRCMP IN very good condition, tested, must sell $1,700 or best offer. 382-0177.

1974 AUSTIN MARINA, RADIALS, excellent condition, 16,000 miles, asking $2700. 382-7584 between 5-7.

'68 CAMERO, MUST SELL THIS week, immaculate condition, highest offer takes. 477-6488.

1965 MUSTANG 2-PLUS-2, BEST offer, phone after 6 p.m. 383-4945.

1969 BLACK MUSTANG CONVERtible, has all extras, must be seen. $3,000 firm. 478-6194.

1966 FALCON WAGON. WELL maintained, economical family car. $1,095, offers. 478-9939.

1970 DODGE SUPER BEE, BLUE, 4-speed, needs little odds and ends. Asking $1,900. 642-3510.

BEAUTIFUL CONDITION
58 Ford tudor, new two-tone paint. $685. 479-5216.

72 DATSUN 510, TWO DOOR 1600 cc, good shape, $1400. 383-2504.

1969 ENVOY EPIC, VERY GOOD condition. Phone 385-2330 after 5.

150 CARS FOR SALE

McCALLUM
DATSUN
VOLVO
McCALLUM
McCALLUM MOTORS LTD.
1101 YATES AT COOK
382-6122 Dlr. Lic D4849

COME LOOK
At Our
ECONOMY NUMBERS
DOWNTOWN

75 VOLVO 245 DL. 4-speed trans.; overdrive, roof rack, and less than 5,000 miles! $6895

73 VOLVO 164 E, 4 dr., auto, radio, air $6195

68 DATSUN 510 S.W., auto, radio $1595

COLWOOD
1836 Island Highway
478-1741 Dlr. Lic. D3111

75 VEGA hatchback. 3 speed, with radio. Less than 9,000 miles! $3695

72 TOYOTA Corolla 1600 S.W. 4 spd. $2395

72 TOYOTA Corolla 1200 2 dr. 4 spd. $2095

72 CORTINA 4 dr., auto. $2095

69 ENVOY 2 dr. G.L. 4 spd. $ 995

WE'LL LOOK AT ALL OFFERS at McCALLUM'S!

Speedway
YOU BUY THE CAR
WE'LL PAY THE INSURANCE
for 1976 Basic Coverage
OFFER GOOD JAN. 9-16
ON THESE UNITS

'70 LeMans, V8 auto.	$2485
'71 Toyota Corolla	$1765
'73 Matador, 4-dr.	$2885
'69 Dodge Super Bee	$2685
'69 Chevy Impala, V8	$1765
'68 Olds Cutlass, ht.	$1985
'67 Chrysler Newport	$1465
'66 Chevy II Nova	$1055
'66 Chev Caprice, ht.	$1295

Speedway Motors Ltd.
971 Yates Street
Vancouver
Dealer Licence No. D-3141
385-2415

S&H TOYOTA
GREAT BUYS ON NEW AND USED CARS
Saunders and Hitchman
Sales & Service Ltd.
2040 Cadboro Bay Road
At Fort and Foul Bay
Dealer Lic. D-1460
592-2471

Wille Motors

75 VALIANT 4-dr. auto.	$4395
75 FORD F-250 4x4	$6195
75 VALIANT 6, auto.	$3995
75 DART 2-dr. htp., auto.	$4495
74 PINTO Squire Wagon	$3295
74 PLYMOUTH 3 Seat Wgn.	$4995
73 BUICK Century Luxus	$4995
73 CHEV Impala S.W.	$3995
72 COMET, V-8, auto.	$2395
72 TORINO 4-dr.	$2795
72 FORD Squire Wgn.	$3495
71 CHEVELLE Stn. Wgn.	$2695
71 GMC ¾ P.U.	$2995
70 VW Van	$2995
69 CORTINA 4-dr. auto.	$1295
67 PONTIAC 2 plus 2, h.t.	$1495

WILLIE MOTORS LTD.
Dlr. D-7366
3240 Douglas at Cloverdale 382-2313

Strait M-T-R
YOU WILL NOT FIND A BETTER DEAL ON A MOTOR CAR THAN NOW AT STRAIT MOTORS LTD., 1513 QUADRA AT PANDORA. DL 3417. 384-8191.

LOOKING FOR A DOMESTIC car? If so, call Fred Watson, McCallum Motors, 382-6122 and make an offer we can't refuse on, 75 Plymouth Brougham Hardtop, 75 Le Mans Coupe, 74 Plymouth Duster, 73 Grand Prix and a beautiful 72 T-Bird, D4849

1969 CORTINA, CLEAN, RUNS well, $600. Appointment to see, 384-1721 or 477-0510. Sprts and Classic Cars, 2825 Bridge St. D1236.

150 CARS FOR SALE

Brian Holley
MOTORS LTD.
FIAT
VOLVO

9 ONLY
75 SERIES
FIAT 131's
HUGE SAVINGS
Over 76 Prices
HURRY!

USED FIATS

75 131 Coupe, auto., metallic blue, Baupunkt AM-FM, under 2,000 miles — as new $5295

74 128 Wagon, white, custom rack and radio $3395

74 128 SL Sport Coupe, gold, very sporty $3695

74 128 2-dr., white with black interior, quartz lights, immaculate $2995

72 124 Special, automatic, 4-dr., green with tan interior, radio $2495

70 124 Sport Coupe, new burgundy paint, 5-speed, radial tires $3195

69 124 Sport Coupe, positano yellow, new radials $2695

SERVICE - PARTS
8 A.M. - 9:30 P.M.
MON thru' SAT.
Brian Holley
3319 Douglas
at Cloverdale
384-1161 Dealer Lic. D-3170

Garden City Auto Sales LTD.
WE REALLY.
Come Through for
YOU!
75 CORVETTE
75 T-BIRD
75 COUGAR XR7
74 COMET auto.
74 MALIBU classic
74 CELICA 5 spd.
74 CAPRI 4 spd.
74 PINTO 4 spd.
73 PINTO s/w auto.
73 PLYMOUTH
72 FORD wgn.
71 CORONA auto.
70 COUGAR auto.
69 CORVETTE
69 BETTLE
69 PONTIAC 2+2
68 OLDS Delta 88
68 MUSTANG auto
67 BUICK
67 DART 6 cyl.
66 MUSTANG auto.
No Reasonable Offer Refused
HAVE THE CARS CHECKED BY OUR SERVICE DEPT.
at Our Expense
2978 Douglas
382-9111
DLD 3790

Vista Cruiser
1969 Buick 8 pass sport wagon loaded with options, including power windows, power seat, cruise control, tilt wheel, factory tape, custom roof rack, and more. $2495. Please contact FRANK DREW at CORNELL CHEV OLDS LTD., 3050 Douglas St. 385-5777 or (Res.) 656-3288.

1974 CHEVELLE MALIBU CLASSIC
Exceptionally clean car, one owner. P.S., P.B., Radio, Swivel bucket seats. Tilt steering, V-8 automatic. $4418. Will accept trade. PALM MOTORS LTD. 2936 Douglas at Burnside 386-8385 D-1840.

CUDA
340-S automatic, $1500 invested in new motor and transmission. Still under warranty. Can be seen at Cal-Van Auto Supplies, or phone 478-2503 or 386-2156 ask for Rick.

JUST RETIRED, MUST SELL second car, 1970 Cortina 1600 de luxe, automatic, radio. Excellent condition garage kept. Just tested. $1495. 479-3860.

1966 DODGE POLARA, 2 DOOR hardtop, 318, auto trans. Excellent condition, must sell, 595-5672 after 6.

1966 DODGE VAN, $350 GOOD transportation, view at 2643 Turner St. or phone 385-1303.

'65 MUSTANG, STANDARD, 6, top mechanics, new radials. Tested. $1300. 386-9578.

1959 FORD HARDTOP, IMMACUlate shape, new paint, custom upholstery, $1200. 479-6528.

1970 DUSTER, LOW MILEAGE, headers and cam. Best offer. Phone after 6 p.m. 478-6638.

'74 JAVELIN IN EXCELLENT condition, must sell by month-end, best offer, 656-6582.

1972 VOLKSWAGEN 411 STATION wagon, good condition, $2995. 386-7423.

MUST SELL 1967 CHEV. 4 DOOR hard top, power steering, power brakes. $675.00. 598-3104 or 386-0595.

71 VOLKSWAGEN, FASTBACK, automatic, low mileage, $2,200. Firm. 477-5372.

150 CARS FOR SALE

DOUGLA
VOLKSWAGEN
PORSCHE
AUDI

NOW!
Complete Selection
OF '76 VW
RABBITS
and
SCIROCCOS
TEST DRIVE ONE TODAY!

PREMIUM USED

75 GMC VANDURA VAN. Completely customized, a real wagon! Mag wheels, stereo, V8 with full power. A REAL MUST SEE!! $6495

75 GMC SIERRA pickup. V8, full power. $4595

75 FORD ½-ton RANGER XLT. Automatic, full power, and loaded! $5495

74 VW CUSTOM BEETLE, radio. SPECIAL $2495

74 PINTO. Automatic, radio. $3695

74 GMC Pickup. Automatic and full power. $4495

73 AUDI Sedan. Automatic, radio. $4495

73 PINTO SQUIRE wagon, automatic transmission, radio and air conditioning. $3395

73 VW van, camper conversion! $4395

73 VEGA 4 speed, radio, 22,000 miles. $2695

73 DATSUN '510' 2-door. Only 21,000 miles, radio, tape deck, mag wheels. Like new! $2895

73 CORTINA 2000, 2 door, 22,000 miles, 4 speed, tape deck. Loaded! $2895

72 DATSUN Fastback, radio. Nice unit! $2295

72 MUSTANG MACH I. Full power, automatic. $3795

72 VOLVO Wagon. 4 speed. $4395

71 VW CREW CAB. $2595

70 MONTEGO MX 2 door hardtop. Full power. Buckets, 35,000 miles. $2895

69 DATSUN pickup, 4-speed, very clean! $1695

Douglas Volkswagen Ltd.
Porsche - Audi
3329 Douglas Street
388-5466
Dealer Licence
Number 3715

1973 TORINO WAGON, LIKE new condition, many extras, $3100. Appointment to see, 384-1721 or 477-0510. Sports and Classic Cars, 2825 Bridge St. D1236.

1970 TOYOTA COROLLA WAGON, good condition, seat belts front and back, trailer hitch, standard shift. $1200. 656-1479.

1955 ANGLIA, AS WHOLE $50 OR parts. 1969 Morris 1100, for parts, front anxles gone, 478-7912 after 5 p.m.

ECONOMY CAR
62 Rambler S.W., automatic, top condition, offers on $425. 478-5469.

'72 DATSUN 2-DOOR 510, VERY good condition. Asking $2,000. 3914 Shelbourne. 477-3696.

1967 CHEVY II WAGON, 6, AUTOmatic, tested, good condition. Reasonable offer. 478-8510.

FOR SALE: '71 TOYOTA COROLla, excellent condition, new paint and snow tires. $1,450. 598-5788.

1972 DATSUN 510 STATION wagon, radio, excellent condition. $1,975. 598-6363.

1967 CAMARO 327, GOOD CONDItion, $1200. 656-5770 or 656-3182 after 6 p.m.

1967 CAMARO RS 327, 4 SPEED, 59,000 miles, needs shifter. $1,795. 477-1922.

'64 PONTIAC STRATACHIEF, very good shape. $650 — offers. 652-5714.

72 DATSUN 510 30,000 MILES, lady's car, excellent condition. $2150. 479-7780.

1971 VOLVO 142S, RADIO, STANdard, good condition. $2800. 595-0548.

'72 AUSTIN MINI 1000, 30,000 miles, good condition, 478-6564 or 383-3412.

'66 BEAUMONT STATION wagon, excellent shape, $1,000. 721 Station Rd. 478-6333.

'64 ENVOY EPIC, CLEAN, ECOnomical, very good running condition. $650. 384-8944.

69 CORTINA, GOOD CONDITION, $1000. Evenings 642-5362

'64 RAMBLER, NO CLUTCH. 478-1081.

1968 PLYMOUTH 4-DOOR SEDAN, $300, runs well. 384-8864.

GOLD 1974 AMC GREMLIN, $2,600 00. 382-6943 or 382-7271.

150 CARS FOR SALE

peter pollen ford

FORD

7-DAY MONEY BACK GUARANTEE

75 MONARCH 2-door $4995
73 PONTIAC Parisienne $2995
74 FORD station wagon, fully equipped $4495
74 PINTO 3 door, automatic $2995
73 TORINO 4-door sedan $2795
72 VW 411 sedan $2695
69 FAIRLANE sedan. 6 cylinder automatic $1595

TRUCKS

72 GMC ½ ton pickup $2795
74 COURIER automatic, radio $2895
75 DODGE 200 club cab, V8, automatic, radio $5295
75 FORD F-150, pickup, V8, 4 speed, low mileage $4495
71 FORD ½-ton pickup, 4 wheel drive $2595
68 G.M.C. ½-ton pickup with canopy $2295
72 MAZDA pickup $1895
71 FORD ¾ ton $2695

PETER POLLEN
FORD SALES LTD.
VICTORIA, B.C.
1060 Yates 384-1144
Dealer Licence Number: 3073

SALE

Fresh Trades On

Mazda Mizer 4-Door $3295

72 LTD Wagon $3595
71 Charger $1995
72 TOYOTA 1600 $1395
71 VOLKSWAGEN $1695
72 MAZDA 1600 $2295
69 CHEV ½ PU $1245
16' TRAV. TRAILER $1695
68 DATSUN S.W. $1395
73 AUSTIN Marina $2395
69 Envoy SL90 $995
69 Austin 1300 Auto. $1295
68 EPIC Transportation $495

HORWOOD MAZDA

385-1451
810 Johnson at Blanshard
Dealer Licence D-3273

ONLY 3,000 MILES!
1974 MAVERICK, 4-door sedan with bucket seats, 6 cylinder, automatic, and power steering. For personal service on this immaculate car phone CHARLIE PETERSON at EMPRESS PONTIAC BUICK LTD. 382-7121 or Res. 592-0458. Dealer Lic. D3182.

'70 MUSTANG
Small V8 automatic, P.S., P.B., radio, new tires, new test. Interior and exterior excellent, only 50,000 mi. Carries our 6-month warranty. $2350. Strait Motors Ltd., 1513 Quadra St., DL-3417. 384-8191.

LOOK

1971 Dodge Dart SwingerSpecial, 2-door hardtop, vinyl roof, radio, radial tires 42,000 miles. In immaculate condition. Asking $2475 or best offer. 595-2105.

'69 GTO
P.S., P.B., radio, factory mags, tested for '76, fine condition. Carries our 6-month warranty. $2250. Strait Motors Ltd., 1513 Quadra St. at Pandora. DL-3417, 384-8191.

'61 LINCOLN CONTINENTAL classic, only 8 in B.C.—power brakes, power steering, power seats, radio, power locks, radial belted tires, must sell $1495 or offers, needs some interior work, 658-5996 ask for Rob.

EXECUTIVE DRIVEN
1972 Mercury Brougham 4-door hardtop. 429 V8, 4 barrel, air-conditioning, cruise control, power windows and seats, power brakes and steering, only 30,000 miles. $4,500.00. 477-8949 or 477-9224.

1969 AUSTIN 1300, VERY WELL maintained, just tested, $950. Appointment to see, 384-1721 or 477-0510. Sports and Classic Cars, 2825 Bridge St. D1236.

1970 ROVER 2000 TC, GOOD CONDITION, runs very well, radio, good radial tires, 51 000 miles, one owner, $2195. Days 746-6232, eves. 748-3288.

66 FORD GALAXIE POWER steering and brakes, 390, new paint and tires excellent condition $1250. 479-7780.

'62 FALCON WAGON, SELLING for parts. Running condition. Phone 385-7045, after 5 p.m.

1969 PONTIAC, $1495; VERY good shape. 386-0380.

67 FAIRLANE XL, PHONE 382-6383 after 5 p.m.

1963 VW STATION WAGON, $750 spent for repairs. 479-9244, 382-4641.

66 VALIANT, $600
642-4135

150 CARS FOR SALE

THREE POINT MOTORS

Mercedes-Benz
DATSUN

75 BUICK
Very smart Skyhawk, less than 10,000 miles $4,995

74 VW CAMPER
Westphalia with roof-box-tent, stove, fridge, radio $7,495

74 TOYOTA
Corona MK II hardtop, automatic, power steering, AM-FM radio $3,795

74 MERCURY
Bobcat hatchback, Michelin ZX radials, radio-8-track, interior-exterior decor groups $3,595

73 DATSUN 510
4-dr. $2795

73 TOYOTA
Pickup and camper, fully equipped $3,995

73 TOYOTA 1600 $2795

73 PONTIAC
Laurentian 9-passenger wagon, 350 cu. in. V-8, automatic, P.S., P.B., trailer-towing pack $3,695

73 TOYOTA
Corona, only 16,000 miles! $3,395

72 MAZDA 616
Smart 4-dr., radio $2,595

72 VOLKSWAGEN
Super Beetle $2,495

72 DATSUN
1200 automatic $2,495

70 ACADIAN
2-dr. sedan, auto. $2295

70 RAMBLER
Rebel 2-dr. hardtop, vinyl roof, automatic, power steering, radio $2,195

70 MAZDA
Only 28,000 miles $1,695

68 VAUXHALL
Victor four-door $995

64 DODGE $695

60 PONTIAC $495

2620 GOVERNMENT at HILLSIDE
385-6737
Dealer's Licence D1925

1975 TR7, air
1974 THUNDER BIRD
1974 VEGA Hatchback
1974 ASTRE Safari Wagon
1974 GREMLIN
1974 VW Superbeetle
1974 TRIUMPH TR-6
1974 TRIUMPH Spitfire
1974 MARINA 2 dr.
1974 MARINA 4 dr.
1973 VW Beetle
1973 PINTO St. Wagon
1973 COURIER Pickup
1972 PONTIAC Ventura
1972 TRIUMPH TR6
1972 AUSTIN Mini
1972 VW Beetle
1971 GREMLIN
1971 TOYOTA Corona MK II
1971 BMW Bavaria
1970 MAVERICK
1969 AUSTIN 1300
1969 AUSTIN "1100"
1969 AUSTIN "1800"
1969 MAZDA "1500"
1969 OLDS F-85
1968 AUSTIN "1100"
1968 DODGE Dart
1968 VW Beetle
1967 CORTINA
1966 CORVAIR
1966 CADILLAC Fleetwood

PLIMLEY

BRITISH CAR CENTRE
1010 Yates 382-9121
VICTORIA, B.C.
Dealer Licence Number D-1777

MECHANIC'S PRIDE
68 Javelin SST, 71,000 miles, 343, V-8, automatic, power steering and brakes, tested, I defy you to fault it. $1,375. 478-7898.

1970 CHEV. IMPALA 4-DOOR, must be seen to be appreciated, trade-ins considered. Phone after 5. 595-5663.

'68 BUICK ELECTRA 430 ENGINE, power steering, power brakes, $450 as is. After 5. 384-8706.

'63 RAMBLER 660, AUTOMATIC, 6 cylinder, snow tires, radio, rebuilt transmission, needs paint, $450. 479-3766 after 5.

'66 BEAUMONT 4-DOOR SEDAN, new drive train. Phone Rick, 479-1031.

1970 PONTIAC CATALINA 4-DOOR hardtop, 46,000 miles, excellent $2200. 595-5789.

'59 RAMBLER FOR SALE, JUST tested. Offers. 386-6242, mornings.

1958 VW BEETLE, $400. 386-3383. 9-5 ask for Peter.

1961 CHEV 283 4 BARREL, needs work, asking $100. 477-2012.

MUST SELL, 1970 MARK I, $1,895 or best offer. 384-2990.

61 MORRIS, EXCELLENT CONDITION, tested, offers. 383-2363.

1965 METEOR, $895. 382-6505, after 6 p.m.

'69 VAUXHALL VIVA, GOOD condition asking $750. 382-7700.

1970 FIAT 124S RADIALS, RADIO, well maintained $1800. 385-7848.

150 CARS FOR SALE

SUBURBAN MOTORS

NORTH ON DOUGLAS

HOME OF
LINCOLN, MERCURY, MONARCH, METEOR, MONTEGO, COUGAR, COMET, BOBCAT, '76 CAPRI II AND FORD TRUCKS!

LOOKING FOR SOMETHING SPECIAL?

75 TORINO station wagon, V8, automatic, power steering, power brakes. Blue in colour
WAS $4895 NOW $4495

74 DODGE DART 'SWINGER'. V8, automatic, power steering, power brakes, radio, vinyl roof. Brown.
WAS $3795 NOW $3495

74 VOLVO station wagon. Automatic, with fuel injection. White.
WAS $5695 NOW $5395

73 MUSTANG. V8, automatic, power steering, power brakes, radio, vinyl roof. Brown in colour.
WAS $3995 NOW $3695

71 TORONADO. Loaded, including air conditioning. Finished in red.
WAS $3395 NOW $2595

75 FORD F100, 4x4 pickup. V8, 4 speed. Orange in colour.
WAS $6295 NOW $5895

75 FORD F250, ¾ ton pickup. V8, automatic, power steering, power brakes, radio. Finished in brown.
WAS $5895 NOW $5595

ON THE SPOT APPRAISAL AND FINANCING!

IMMEDIATE DELIVERY and ALL CARS SAFETY LANED!

WIDE OPEN UNTIL 9 P.M.
MON. THRU FRI.
6 P.M. SATURDAYS

SUBURBAN MOTORS
3377 Douglas St. 386-6131
Dealer Lic. D. 2298

Parkdale FIAT SAAB

USED FIATS
74 FIAT 128 SL, blue, mags
74 FIAT 128SL, green, radio
70 FIAT 124 Spyder, blue

100% BANK FINANCING O.A.C.

PARKDALE MOTORS LTD.

2151 BLANSHARD
By the Arena
386-2277 D.L. 26177

'68 BARRACUDA
V8, P.S., P.B., radio, new tires, chrome wheels, new brakes and exhaust. New test, mint condition. Has our 6-month warranty. $1950. Strait Motors Ltd., 1513 Quadra at Pandora. D-3417. 384-8191.

1974 FIREBIRD FORM. 400, light green, rare model. Power brakes and steering, 3 speed, automatic, radio, steel belted radials, mag wheels, rust proofed. Only 15 000 miles, a magnificent blend of design and power. Owner going overseas, $5,100. 386-9477 evenings.

'67 MUSTANG
Small V8, automatic, radio, radial tires, tested for '76 A clean car, gas our 6-month warranty. $1575. Strait Motors Ltd., 1513 Quadra at Pandora. D-3417. 384-8191.

1972 FORD LTD 4-DOOR HARDTOP, power steering, brakes, windows, positrac, AM-FM, air conditioning, 64,000 miles. Selling cheap $2,400. Bank financing, trades considered. 383-3324.

BEAUTIFUL '74 XR7 COUGAR, air conditioned, power steering, power brakes, leather upholstery, cassette player, 12,000 miles, asking $47,00. Call Dave, 383-4817.

69 GTO, 37,000 MILES, 4-SPEED, power brakes, steering, positraction, radials, rally wheels, $2950. 479-5245.

'73 ASTRE THREE SPEED AUTOMATIC radio, stereo, good condition phone 477-9420 or 592-3574 after 6.

1967 VOLVO 122 S. PHONE BETWEEN 5:30 and 7 p.m. 656-4633.

RARE '70 GTO JUDGE, 400 RAM air III, lots of extras, 656-4941.

150 CARS FOR SALE

METRO TOYOTA

72 Cougar XR7
60 Morgan
74 ImpALA
74 Datsun '610'
73 GMC 4x4
75 Pacer
73 Datsun Wagon
75 Century
73 MK II Wagon
74 Pinto 3-Door
73 Hilux Pickup
68 Cutlass
74 Celica LT
73 Mustang F.B.
72 Datsun Pickup
73 Celica ST
69 Corona
74 MGB
72 Charger
74 Datsun Pickup
74 Ford Van
73 Westfalia
74 Corolla 1200
73 Corolla Wagon
74 Volvo 164 E
72 Chevrolet
71 Skylark
74 Galaxie
71 GTO
73 Corona
69 Volvo
73 Dart
67 GTO
69 Buick

BCAA TESTED Used Cars!

100% FINANCING O.A.C.

REMEMBER! NO REASONABLE OFFER REFUSED!

OPEN 9 - 9

CALL NOW! 386-3516

Metro Toyota Ltd.
625 Finlayson
Dealer Licence D3676

METRO TOYOTA

B. MADSEN MOTORS LTD.

'74 CHEV Station Wagon, V-8 auto., p.s., p.b., roof rack. Maroon exterior with light beige interior. $4195

'74 CHEV. impala, 4 dr. htp. V-8, auto., p.s., p.b., vinyl top. $3995

'74 GREMLIN X Coupe, Levi interior, V-8 auto., p.s., p.b., chrome wheels, blue exterior with white striping. $3295

'74 ASTRE Hatchback 4 cyl., 4 spd., lime green, with dk. green interior. $2795

'73 ASTRE Woody wagon, economical 4 cyl., 4 spd. red with dark maroon interior. $2795

'70 CHEVELLE Malibu 2 dr. htp., V-8 auto., p.s., p.b., chrome wheels, bucket seats. $2695

'70 CHEVELLE Wagon, V-8 auto., p.s., p.b. Metallic blue with blue vinyl interior. $2495

'69 EPIC 2 dr., 4 cyl. auto. $995

'69 ENVOY Sherwood Wagon, 4 cyl., 3 spd. $995

'66 PONTIAC Sedan, V-8 auto., exceptionally clean. $795

OVER 30 VEHICLES IN STOCK NOW

2691 SOOKE RD. 478-5011
D.L. 1668

'70 ACADIAN
2-Dr. Sedan, economical 6 cyl., auto., radio, tested, good condition. Retail value $1895. OUR PRICE $1450.

PAINTER MOTORS LTD.
1513 Quadra D-5505
View by appointment only, 385-0122

1969 PONTIAC SAFARI, STATION wagon, 350 V8, auto. trans., power steering, fully equipped for trailer towing. Swap for small car with auto. trans. or sale, $1500. 478-3909, 382-1148.

1974 VEGA WAGON, AUTOMATIC radio, very clean, $2475. Appointment to see, 384-1721 or 477-0510. Sports and Classic Cars, 2825 Bridge Street. D1236.

SAVE ON YOUR INSURANCE—Fiat 128 (March '75), 4-door standard shift, 6,500 miles, AM-FM radio, $3,100 or nearest offer. 382-8221, 592-4874.

'74 CELICA GT, AUTOMATIC, one owner, lady driven, 20,000 miles, excellent condition. $3,900. 478-2513.

'67 SIX-CYLINDER FORD, AUTOMATIC, good condition, government inspected, $900 or offers. 598-3742 or 598-3549.

1974 COUGAR XR7 IN EXCELLENT condition, low mileage, V-8, automatic, power steering, power brakes, asking $4,600. 656-1403.

'71 CAPRI, DELUXE MODEL, new tires, excellent condition. 1001 Cloverdale. 383-9479.

'70 GREMLIN 3 DOOR STANDARD, small 6, city tested, $950 or offers, 658-5996 ask for Rob.

SACRIFICE, HONDA CIVIC, standard transmission Phone 652-5538.

1973 TOYOTA MARK II, OUTSTANDING condition. Fully equipped. $3400. 478-7538.

'73 DATSUN 610, VERY LOW mileage, many extras. 595-0567 weekends or after 5 p.m.

1968 DATSUN 510, 4-DOOR, radio, 4-speed, $750. 385-0740.

150 CARS FOR SALE

EMPRESS

PONTIAC BUICK GMC TRUCK
Pontiac Buick LTD.

INTERNATIONAL WARRANTY
12 MON.—12,000 MILE POWER TRAIN WARRANTY INCLUDED IN THE PURCHASE ON THE MAJORITY OF OUR USED CARS

68 BEAUMONT 2-door hardtop. V8, automatic, power steering, power brakes, radio, console, buckets $2295

69 BUICK WILDCAT, 2-door hardtop. V8, automatic, power steering, power brakes, radio, mag wheels. Like new! $2495

71 CHEVROLET BEL AIR, 2-door hardtop. V8, automatic, power steering, power brakes, radio. $2595

74 TOYOTA CELICA, 4 cylinder, 4 speed, AM-FM radio. $3895

73 CHEVROLET IMPALA 2-door hardtop. V8, automatic, power steering, power brakes, radio. Finished in green with green vinyl top and matching interior. Excellent condition. $3495

72 MUSTANG MACH I. V8, automatic, power steering power brakes, radio. Above average!! $4295

74 CORTINA CORONA coupe 4 cylinder, 4 speed, radio. Real economy here! $3695

EMPRESS PONTIAC BUICK GMC TRUCK
Pontiac Buick LTD.

382-7121
2867 DOUGLAS AT TOPAZ
Dealer Licence D-3182

De Pape

VICTORIA'S ONLY INDOOR CAR LOT

XXXXXXXXXXXXXXXXXXXXX

76 CADILLAC
Coupe de Ville, air, stereo, cruise, tilt and telescopic steering, loaded. Ermine white with half vinyl white top, complemented with gorgeous red leather interior.

75 CHEV VAN 20
V-8, auto., p.s., p.b. Low miles.

75 MGB O'Drive

74 MGB

74 GREMLIN 'X'
6, auto., mags. Only 16,000 mi.

74 PINTO WGN
Squire, 2300 cc., auto., radials.

73 ASTRE
Auto., radio, low miles.

73 TOYOTA Celica
Radio, 4-speed. One owner.

72 Datsun 1200
Radio, bargain!

72 PINTO
1 owner. 4-speed, low mileage.

72 CUTLASS
2-dr., H.T., V-8, auto., P.S., P.B. Low mileage, Vinyl. Exceptional.

71 CADILLAC
Eldorado, air, stereo, vinyl.

71 Hornet Like New
6 cyl., auto., tape, new paint.

71 Triumph TR6
New radials, good looking!

70 Buick Wagon
Air, P.W., new radials, rack.

70 Cougar Conv.
V-8, AT., P.S., P.B., tape, exceptional.

70 VOLKS BUS
Partially camperized, new motor. Very clean.

68 Mustang Conv.
289, PS, PB, auto. Extra sharp.

67 Chrysler
Newport, 4-dr. sdn., runs great.

MANY MORE TO CHOOSE FROM

De Pape

DePape Motors Ltd.
760 JOHNSON ST. 384-8035
DLR. D-1792

Executive Driven ONE OWNER
1975 LINCOLN CONTINENTAL MARK IV Excellent condition. Low mileage (10,500 miles). All luxury appointments, diamond firemist blue. Gov't inspected. Must be seen to be appreciated. Will accept Trade. $13,900. PALM MOTORS LTD., 2936 Douglas at Burnside. 386-8385. D-1840.

AUSTIN AMERICA
1970, low mileage, tested, good rubber, no rust, a real gas miser, $1150. Strait Motors Ltd. 1513 Quadra at Pandora, 384-8191. D-3417.

1973 T-BIRD
This vehicle has every option available, plus air. $6,000. Phone Herb at 592-7931 after 4 p.m.

1969 CORTINA 4-DOOR, TESTED, very clean throughout, $875. Appointment to see, 384-1721 or 477-0510. Sports and Classic Cars, 2825 Bridge Street. D1236.

150 CARS FOR SALE

AMC

COME ON OUT!
LOOK AT THIS SUPER SELECTION!

'69 DODGE DART H.T.
'68 DODGE 440 H.T.
'72 METEOR 500 H.T.
'71 OLDS 98 WAGON
'69 OLDS 442 H.T.
'68 CHEVELLE 4 DR.

REG MIDGLEY SUPER SELECTION!
'71 MAZDA 616 SEDAN
'71 TOYOTA 1200 2 DR.
'72 FIAT WAGON
'72 DATSUN 510 WAGON
'72 MAZDA 616 SEDAN
'72 CORTINA WAGON
'72 CORTINA 2-DR.
'75 DATSUN WAGON

REG MIDGLEY SUPER SELECTION "AS IS" SPECIALS!
'63 MERCURY COMET $350
'68 ISUZU SEDAN $400
'70 AMBASSADOR SED. $900
'71 TOYOTA 122 2-DR. $900

REG MIDGLEY

MOTORS LTD.
736 Cloverdale
385-8756
Dealer Lic. D3785

INFLATION FIGHTERS

74 MALIBU, classic $4418
70 DODGE, auto. $1572
69 FAIRLANE $1210
69 CHEV. Stn. Wgn. $1239
69 METEOR Ht., auto $1127
69 MONTEGO, auto $1041
69 MAZDA $ 641
68 CHEV Ht. $1012
68 PLYMOUTH S.W. $ 772
68 CORTINA $ 611
68 MONTEGO, auto $ 941
68 MERCURY, auto $ 877
68 DODGE, auto $ 865
67 CHEV. Stn. Wgn. $ 972
67 AMERICAN, auto. $ 521
66 DODGE HT $ 477
66 CHRYSLER $ 790
66 METEOR Parklane $ 650
65 OLDSMOBILE $ 514

Palm Motors

2936 DOUGLAS AT BURNSIDE
D-1840 386-8385

J. C. MOTORS

74 COROLLA Wgn. A.T. $3195
74 VEGA automatic $2895
73 MAZDA ROTARY $2395
73 MUSTANG V8, auto. $3995
71 COUGAR V-8, AT. $3195
70 SKYLARK, V-8, auto. $2195
69 COUGAR Htp. V-8, auto. $2795
69 FAIRLANE GT. Auto. $1695
68 CHEVELLE Wgn, 6 auto. $1695
68 FORD Sedan V-8 auto. $1395
68 BUICK Skylark, htp. $1695
67 MUSTANG Fast Back V-8 $2195
65 FALCON, 6 AT $ 795
65 VW BEETLE $ 795

J. C. MOTORS Ltd. D-3246
837 YATES ST. 384-0921

72 PINTO

2-door automatic and radio. $2295. Please contact FRANK DREW at CORNELL CHEV OLDS LTD., 3050 Douglas St., phone 385-5777, D.L. 3162.

NICEST IN CANADA
Rare, fully restored, '50 Chrysler Royal Club coupe, 48,000 miles. Appraised at $3,500. Must see. Offers to $2,500. 478-7898.

72 OLDS CUTLASS, INTERIOR and mechanics excellent, P.S., P.B., auto., rear window defroster, $2900 or best offer. 746-7876, 246-3433.

1969 VOLKSWAGEN KARMANN Ghia, radio, radial tires, sway bar, extractor. Offers to $2100 considered. 383-4021 or 478-7975 after 6 p.m.

'67 CHEVELLE MALIBU, 2-DOOR hardtop, new paint, new tires Keystone mags, new air shocks, $2,500. Phone 386-8396 weekdays, or 384-0089 after 5.

MUST SELL, '69 LTD, V8, AUTOMATIC, PS., PB, white with vinyl roof, tested till Jan '77, clean, excellent condition, offers $1950. 478-9858.

'69 BUICK WILDCAT, 4 DOOR sedan, power steering, power brakes, power windows, air-conditioning. Closest offer $1500. 382-8991.

69 PEUGEOT 404, SUN ROOF, new radial tires, new clutch, excellent mechanical condition, $950.00. 595-8305.

61 T-BIRD, VERY GOOD CONDITION, 390 V-8, full power, addition to family, must sell. $1,550 or best offer. 595-8458.

1975 MONTE CARLLO LANDAU, 350, full power, factory stereo, 12,000 miles. Excellent. Duncan 748-1743 or 748-1532.

1973 PONTIAC LEMANS AUTOMATIC, power brakes, power steering, 20,000 miles, one owner, $3,000 479-8168.

1969 CHRYSLER NEW YORKER, 4-door hardtop, fully powered. Best offer. 388-7762.

150 CARS FOR SALE

VICTORIA DODGE CHRYSLER

ON YATES

"HAS THE BEST FOR YOU"

During 1976 we have our own "Exclusive Used Car Warranty":
30 Days or 1,000 Miles
100% Power Train Warranty

(a) There is no charge for this Warranty
(b) Buy your used car with the secure knowledge that you are not buying a "Pig in a Poke."
(c) We are able to offer this Warranty on Units 5 years old or newer because we recondition our vehicles before they arrive on the used lot.
(d) We want to become Victoria's most reliable Dealer. This is why we are the only Dealership offering you this backing when you buy a used car.
(e) This exclusive Warranty costs you absolutely nothing and gives you 100% Power Train Protection.

EXAMPLES OF REAL VEHICLE BUYS AT LOW PRICES

1974 SATELLITE 2-door hardtop, V-8, automatic, power steering and brakes, custom radio, vinyl roof, only 19,000 miles. Our Reduced Sales Price $3895

1975 DODGE Coronet Custom 4-dr. Sedan, 318 V-8, automatic, power steering, electric windows, radio, vinyl roof. Our Reduced Sales Price $4395

1964 GMC Flatdeck Lumber Truck, 21,000 lb. GVW, 6 cyl., 4-speed transmission. Our Reduced Sales Price $1395

1975 DART Swinger, 2-dr. Hardtop, Slant 6 cyl. engine, automatic transmission, power steering, radio. Our Reduced Sales Price $3995

VICTORIA

DODGE CHRYSLER
819 YATES 384-8174
Dealer Licence No. D-4916

SELECT MOTORS

WE SPECIALIZE IN DISTINCTIVE AUTOMOBILES

75 FIREBIRD Esprit, loaded
74 CRICKET GT, "S"
74 CADILLAC Loaded
73 ALFA ROMEO, Berlina
73 PORSCHE 914, 2 Litre, 5-spd.
73 JAGUAR XJ-6, Loaded
73 MERCEDES BENZ 280, Air
73 MAZARATI Indy, loaded
73 MATADOR
72 MERCEDES Benz 280, SEL 4.5 litre, loaded inc. air and sunroof.
72 MGB, White, Blue interior
72 CHEVELLE 2 Dr., HT., air
72 CAPRI Auto
71 COUNTRY SQUIRE Wagon, air
70 SWINGER 340, 4 spd.
69 BUICK G.S., 400
69 CHARGER 383
69 GTX 440
68 T BIRD, 4 door
68 AVANTI II, Loaded
68 CAMARO 327
67 CHRYSLER Newport custom

(5 MERCEDES IN STOCK)
950 YATES
384-1322, 382-8321
SELECT MOTORS, D-1321

'67 PONTIAC PARISIENNE, 4-door, power brakes, power steering, automatic transmission, V8, new engine, brakes, shocks. Runs very well, radio included, $600. After 6 p.m., ask for Scott, 477-2759.

1968 OLDS 98, 4-DOOR HARDTOP, air conditioning, fully power seats, windows. New vinyl top, excellent condition. 62,000 miles. 592-0790, after 6 p.m.

'66 DELUXE CONDITION BUICK LeSabre, power steering, power brakes, radio, moving, must sell. Asking $450. View No. 1-924 Collinson. 383-3700.

1967 NEWPORT CUSTOM 2-DOOR hardtop, 283, reconditioned engine, 30,000 miles ago, rebuilt transmission. Good condition, $1200. 386-3383. 9-5, ask for Peter.

1964 FOUR-DOOR ACADIAN, 6 standard, needs new clutch and some body work, $100. Call 598-1989, after 6 p.m.

1972 VEGA HATCHBACK, 4 speed, excellent condition. Low mileage, ladies' car. $2,000. 656-6508 after 5 p.m.

1968 MINI, GOOD CONDITION, tested, phone between 7 and 9 p.m 595-8550, ask for Wendy.

'73 PLYMOUTH DUSTER, SLANT 6, excellent condition, many extras. $3000 or offer. 652-3301.

'70 DODGE DART 2-DOOR HARDTOP, tested, lots of extras, $2000 or best offer. 383-1707.

65 VOLKSWAGEN STATION-WAGON, runs well but needs body work. $350. 478-0183.

'69 DODGE CHARGER WITH 400 interceptor, 4-speed, wheels, etc. $2,700 or offers. 479-3297.

68 COUGAR, AUTOMATIC, PS, pb, vynal top, tested Jan. 77, $1950 or offers 383-5556.

69 IMPALA, 4 DOOR HARDTOP, tires good 592-3104. (No Saturday calls please).

DELUXE 1971 DATSUN 1200. Well maintained, must be seen. 598-5336, 383-2234.

1974 FIAT 128 FOUR DOOR, sedan, good condition, $2550 phone 598-6523.

1973 TOYOTA CORONA, AUTOMATIC, 16,000 miles, radio, $2995 478-1132.

1965 VOLKSWAGEN BEETLE, excellent basic transportation. $400. 384-2928.

'72-510 DATSUN STATIONWAGON asking $2350, 384-4588.

1975 CHARGER DAYTONA, 2500 miles. $6500. 386-0347.

67 FORD RANCHERO.
598-2550

49 Hillman as is, $25.00. 7520 West Saanich.

'63 FORD GALAXY, NEEDS work, offers. 478-8624.

'74 CELICA 16,000 MILES, EXCELLENT condition, $3,450. 479-2255.

150 CARS FOR SALE

You Can Expect A Great Deal From . . .

Cornell

CHEV/OLDS
Cadillac
CHEVROLET TRUCKS
Sales/Service 385-5777

OPEN 'TIL 9 P.M.

ISLAND'S

FINEST SELECTION
"Your Reasonable Offer Accepted"
ALL CARS AND TRUCKS TESTTD

66 RAMBLER Stn. Wgn.
66 OLDS 4-Dr. Htp.
66 RAMBLER 2-Dr. Htp.

67 IMPALA 2-Dr. Htp.
67 OLDS 2-Dr. Htp.
67 PLYMOUTH 4-Dr.

68 VAUXHALL Stn. Wgn.
68 FALCON Stn. Wgn.
68 PONTIAC 4-Dr.

69 BUICK Vista Cruiser
69 FIAT Spyder
69 CHEV. 4-Dr. Htp.
69 DART 4-Dr.
69 CHRYSLER 4-Dr. Htp.
69 FORD 4-Dr.
69 COUGAR 2-Dr.
69 T-BIRD

70 PONTIAC 2-Dr. Htp.
70 OLDS 2-Dr. Htp.
70 ELDORADO Htp.
70 CHRYSLER Stn. Wgn.
70 IMPALA 2-Dr. Htp.
70 RAMBLER Ambassador
70 METEOR 4-Dr. Htd.
70 MONTEGO Htp.

71 TORINO 4-Dr.
71 CAPRI 2-Dr.
71 CADILLAC deville
71 METEOR Htp.
71 CHEV. 4-Dr. Htp.
71 MAVERICK
71 FORD Stn. Wgn.
71 VEGA Hatchback

72 PINTO 2-Dr.
72 MAZDA 1800 Stn. Wgn.
72 FORD Custom
72 TOYOTA 4-Dr.
72 CHEV. Stn. Wgn
72 TORONADO

73 VEGA Estate Wgn.
73 CORTINA GT
73 CUTLASS
73 TORINO Stn. Wgn.
73 PONTIAC Stn. Wgn.
73 CADILLAC
73 MAVERICK
73 VEGA Hatchback
73 OLDS 2-Dr. Htp.
73 CHEVELLE 4-Dr.

74 ELDORADO
74 OLDS Delta 4-Dr.
74 CHRYSLER 4-Dr. Htp.
74 TOYOTA Corona
74 VEGA Hatchback
74 CHEVELLE 2-Dr.
74 PONTIAC LeMans
74 PINTO Stn. Wgn.

75 CHEVELLE 2-Dr.
75 VALIANT 4-Dr.
75 MATADOR 2-Dr. Htp.
75 CHEVELLE 4-Dr.
75 IMPALA 4-Dr Htp.
75 VEGA Hatchback

Ask About Our EXTENDED WARRANTY On 1972 And Up Models of Cars and Trucks

TRUCKS

65 CHEV. Van
69 CHEV. ½-ton
72 DODGE ½-ton
72 CHEV. ¾-ton
73 FORD ½-ton
74 GMC Jimmy
74 FORD ¾-ton
75 BRONCO
75 FORD Chateau 8-pass. Only 2,200 miles

ALL CARS AND TRUCKS WINTERIZED

CORNELL

CHEV - OLDS LTD.
3050 Douglas — 385-5777
Dealer Licence D-3162

1972 LTD FORD BROUGHAM, 4-door, hardtop, PS, PB, PW, with all season air conditioning with many luxury features. Equipped to haul trailer. Excellent running condition. Asking $3,500. Call 642-5862.

71 PONTIAC GRAND PRIX, model J, excellent inside and out, bucket seats, V8, automatic, blue with white vinyl roof. 384-4486.

ART'S CAR SALES
See our selection cars—trucks
310 Bay St. D 3415 388-8302

1956 AUSTIN A-50, NEEDS rings. 383-3656.

150 CARS FOR SALE

ENSIGN

CHRYSLER PLYMOUTH

ENSIGN

SAYS

These Cars MUST BE SOLD

1975 VALIANT SEDANS

6 cyl. motor
Automatic
Power Steering
Power Brakes
Rear Defogger
Custom Radio
Whitewall Tires
Wheel Covers
Balance Factory Warranty

Ex Lease Vehicles
SAVE $730
over comparable 76 Models

$4191
SALE PRICE
NO DOWN PAYMENT
$120 For 48 Months

Payment includes 5 per cent Sales Tax and interest at 13.5 per cent.

GREAT SELECTION OF USED CARS

'74 Astre
'75 Comet
'70 Meteor
'75 Gran Fury S.W.
'71 Maverick
'74 Plymouth Fury II
'71 Chev. S.W.
'73 Meteor Rideau
'74 Pinto
'74 Plymouth Cricket
73 Dodge Polara
'71 Volvo 145-SS.W.
'74 Toyota MK II
'71 Plymouth Fury
'69 Chrysler Newport
'74 Volkswagen
'71 Ford LTD
'64 Buick Wildcat
'74 Bobcat
'69 Sunbeam Alpine
'73 Mercury S.W.
'70 Toyota
'73 Ply. Roadrunner
'74 Plymouth Cricket
'75 Duster
'74 Olds Omega
'75 Valiant
'71 Dodge Coronet
'74 Duster

And More

ENSIGN

Chrysler-Plymouth Ltd.
DOWNTOWN
YATES at COOK
Dealer Licence number D-3660
386-2411
Open Weekdays Till 9:00

1970 CHRYSLER NEW YORKER 4 door hardtop air temp. Fully powered including windows. Newly painted. Financing arranged, $2750. or will consider trade of small car or property. 477-3994.

62 CHRYSLER, GOOD CONDITION, very good transportation. $325. 384-5972.

1964 AUSTIN CAMBRIDGE, $425. 478-6661, after 5 p.m.

1966 FAIRLANE 500, PRICE $500. 592-3177.

71 OLDS TORNADO LOADED, top shape 652-5802.

1975 GREMLIN, 10,000 MILES, warranty. 385-0862 after 5:30 p.m.

'64 CHEV. BISCAYNE, RUNS well. $250. 595-7585.

1974 CAMARO TYPE LT 350 automatic, 598-8215, 384-2646.

DODGE '64, STATION WAGON new motor and tires. 383-8301.

1968 CHEV. BELAIR, AUTOMATIC, 2 door. Best offer. 479-3849.

MUST SELL 1973 610 MAZDA low mileage, automatic. 652-2356.

'60 VW BUG, $75.
478-1961.

151 SPORT, IMPORT CARS

JAGUAR XJ6 NOV 73, BRITISH racing green, tan hide, am-fm stereo air, 30,000 miles, like new in every respect. 477-8053 after 6. Trades considered.

'74 FIAT 128 SPORTS COUPE, new in '75. Less than 12,000 miles. Excellent condition. $3475. Consider trade on truck. 383-6559 after 6 p.m.

1972 JAGUAR XJ6, LIGHT BLUE with dark blue interior, 21,000 miles, fully equipped. Meticulously maintained by original owner. $11,000. 598-8171.

72 Mercedes 220 D

SUPER CONDITION $8,500
PHONE 477-2062 AFTER 6

'75 CORVETTE, ALL OPTIONS and custom accessories, etc. Anthony 477-9207.

1969 FIAT 124 SPORT, ASKING $2300. 5-speed trans. Double overhead cam. One of a Kind. 385-6978.

MUST SELL 1970 FIAT 124 Sport Coupe, mags, radials, 595-5985.

1969 TR-6. MUST SELL, ASKING $2,200 or best offer will trade for Van or station wagon. 384-4395.

1973 AUSTIN MARINA 2-DOOR coupe $1,800. 386-9150 after 3.

TODAY'S CROSSWORD PUZZLE

ACROSS
1 Social insect
5 Terminated
10 Card game
14 Extended walk
15 Pandemonium
16 Scarlett O'Hara's home
17 Individuality: Prefix
18 Drummer
20 Transitory
22 Most disabled
23 Glorify
24 Magnificent display
25 Glacial deposits
28 Spring festival spars
32 Took on food
33 Debase oneself
35 Shoemaker's material
36 Takes articles unlawfully
38 Scatter
40 Journey
41 Expanse of land
43 "----- how!"
45 Giant great Mel ---
46 Islands near Scotland
48 Paths made in moving
50 Chinese isinglass
51 Self-luminous body
52 In ---: Serving time
55 Lettering devices
59 Kind of painting: 2 words
61 Passage
62 Actor ---- Novello
63 Of Toledo's lake
64 Mrs. Copperfield
65 Cardinal numbers
66 Paving stones
67 Fervor

DOWN
1 Iota
2 Assistant
3 Read quickly
4 The populace
5 Gives over confidently
6 U.S.A.-Can. def. org.
7 Graduated plate
8 Precognition, e.g.
9 Spread out troops
10 Eradicate: 2 words
11 Entertainer Danny ----
12 Son of Zeus
13 Cutting
19 Illumination sources
21 Boat accessories
24 Wood pulp product
25 Soil
26 Retail establishment
27 Meat dish: Var.
28 Manners
29 Garden dormouse
30 Mount ----- Cavell
31 Calendar abbrs.
34 Contrary
37 Painters' tools
39 Certain movies
42 Fierce person
44 Cob or pen
47 Does the tango
49 Roofed lane
51 Ermine
52 Gibe
53 Possess
54 English college
55 Long narrow cut
56 Divinity image
57 Italian monetary unit
58 Oliver Hardy's buddy
60 Iron pyrite

Saturday's Puzzle Solved

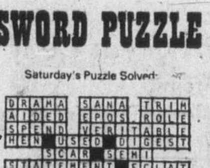

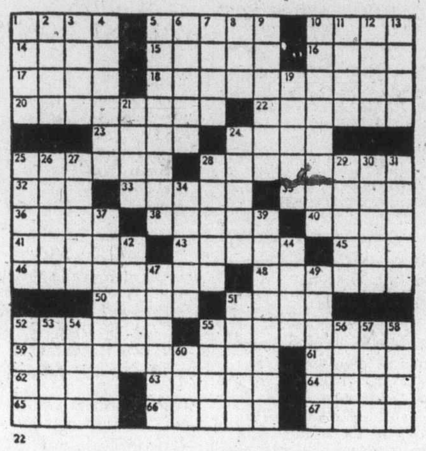

22

By R. A. POWER

151 SPORT, IMPORT CARS

CAPRI V6
1973 Sports Coupe with 2600 cc engine. Custom interior, radio and radial tires. $3495. Please contact FRANK DREW at CORNELL CHEV OLDS LTD., 3050 Douglas St., phone 385-5777. D.L. 3162.

SILVER, 1970 DATSUN 240Z. NEW radials, new McPherson strut suspension and shocks, new brakes, Ferrari exhaust, air cam, 4-speed. Best year for Z cars, good shape. $3500. 598-2709

For sale beautiful 1967
GRAND MER BENZ 600
Chauffeur driven complete with bar and partition window, only one like it in Canada, royal blue with white leather interior. 112-648-1195.

OK KORRALL CAR SALES
382-9101 D 5136
59 Corvette '74 LT1 $3995
65 MG B, radials $1195
69 Spitfire $1095
71 Spitfire $1195

'73 MGB 4-SPEED WITH OVERdrive, good condition. 382-3071 after 5 p.m.

71 MGB, GOOD CONDITION, LOW mileage, $2,900 or best offer. 382-0898.

OK KORRALL CAR SALES
Used Sports Cars wanted. Any condition. 10-6. 382-9109.

68 GT 6, GOOD CONDITION. REbuilt trans., $2100. Evenings, 385-4959.

1969 911 PORSCHE TARGA, IMmaculate condition, 36,000 miles, CP air orange, $10,500.000. 383-1295.

'71 CORVETTE COUPE, HIGH performance 350, automatic, must be seen. 595-2532 or 479-8107.

MERCEDES BENZ 220S, 1960, good condition. Offers over $1,350. Phone 385-5313 after 6 p.m.

1972 MGB, EXCELLENT CONDItion, radials, new paint, radio, over-drive, $3100. 383-3062.

1966 MG MIDGET, NEW TOP, wire wheels, just tested, clean and shiney, $1350. 592-2912.

1974 FIAT, 128, 2-DOOR, 6300 miles, $2900. 386-8549 after 5.

'63 TR4, ENGINE, TRANS. clutch and paint. Offers. 386-9265.

1974 TR6, 18,000 MILES. ALL extras, plus more 386-6494.

'65 MGB NEEDS BODY WORK, mechanically good, offers. 592-7508.

1973 240Z, 18,000 MILES, $4900. 388-4156.

'74 CORVETTE, PANEL TOP. $7900. 595-6839.

1971 MERCEDEZ 250, 1 OWNER. Phone 385-7902 after 4:30.

154 TRUCKS and BUSES

1973 300 DODGE MAXI VAN camper, 360 motor. Many extras. 382-5184, 8-5, ask for Mickey.

1972 FORD 250 PICKUP, 4 SPEED and camper 8'. $4,600. 382-9880 after 5.

1958 FORD 1 TON FLATDECK, 6 cylinder, 4 speed, good condition. $850 or offers. 477-1605

64 FORD ½-TON PICKUP, GOOD condition $750 or offers. Phone between 5 and 6:30. 388-5841.

'63 GMC PANEL, RUNNING CONdition, good rubber. $200 or best offer. Phone 386-6529.

1969 GMC 7500, TILT CAB C-C, GVW 32,000, V-6, 5 and 2 on air, new paint. 743-9063 Duncan.

1974 FORD ½-TON, EXCELLENT condition. New snow tires. Power steering, radio. $4,000. 642-3787.

IMMACULATE 1974 TOYOTA Land Cruiser, hubs, radio, convertible top. 477-2968.

SELL OR SWAP 61 GMC ½-TON panel $550 or something of equal value. 383-8837.

1966 DODGE VAN, $350. GOOD transportation, view at 2643 Turner St. or phone 385-1303.

8500 MILES ON 1975 CHEVROLET ½-ton, economical six. $3900. 478-2470.

1975 CHEV VAN 6 STANDARD, 3,900 miles. $4,695 or offers 479-2046.

1966 FORD ECONOLINE VAN, 6 cylinder, 3 speed, $950 or closest offer, 384-3095

56 FORD 3 TON FLAT DECK. Offers: 595-1408.

1974 FORD CLUB WAGON LOW mileage $5,500, tested 385-4800.

'65 INTERNATIONAL ½-TON needs some work, $400, 477-5437.

1956 GMC TRUCK, 4-WHEEL drive. 478-2452.

'35 CHEV PU RUNNING, NOT restored, $1,000 firm. 658-8732.

70 FORD CUSTOMIZED VAN. Offers. 592-1815

1961 DODGE PANEL, VERY good truck, 595-3080.

1963 INTERNATIONAL 1 TON van. $550 or best, offer. 382-1881.

1973 MAZDA PICKUP, EXTRAS, offers on $2,500.00. 598-8549 days.

MOVING MUST SELL 71 V.W. 7-passenger Van. 477-6816.

1963 FORD ECONOLINE VAN, engine good shape, offers. 477-4432.

1966 FORD F-100, 4 SPEED, $1,000. 386-6504.

1971 FORD PICKUP AND CANopy. Phone 112-748-1239 Duncan.

MUST SELL '74 DODGE VAN, finished interior, offers. 595-5301.

'73 ¾-TON FORD RANGER. 33,500 miles. A-1 shape. 477-0077.

154 TRUCKS and BUSES

JEEP CITY
GREAT SELECTION
76 JEEPS!
CJ5s CJ7s — CHEROKEES TRUCKS

71 KUSTOM KOACH 22' TRAVEL TRAILER $4795
73 VANGUARD 11' CAMPER, FULLY EQUIPPED $3195
74 CHEVROLET SECURITY TRAVELLER VAN $8695
74 FORD F250 PICKUP, ¾-TON, 4 SPEED, CAMPER MODEL $4495
74 DATSUN SPORTRUCK PICKUP WITH CANOPY $3395
75 GMC JIMMY RALLY WAGON, LIKE NEW $7895

Reg Midgley's
JEEP CITY
3342 OAK ST.
Near Town and Country Shopping Centre
386-7571 Dlr. Lic. D4530

'74 DODGE TRADESMAN B300 Maxi-van, 360, V8, 3 speed, automatic transmission, power steering, power brakes, transmission cooler, trailer hitch 8,000 GVW, 26,000 miles. $4,995 or offers. 4488 West Saanich Road, 479-1222 or 477-9473

MUST SELL, EXPERTLY CUStomized GMC Van, 5600 miles. 6 months remaining on warranty. Big 6 engine. Power steering, Power brakes. Asking $6,500. 384-8362.

11 TRUCKS IN STOCK NOW from ½ tons to 5 tons. Phone us we may have what you're looking for. Madsen Motors, 2691 Sooke Rd., 478-5011, D.L. 1668.

HERE'S YOUR BEST BUY
1971 Dodge ¾-ton, power brakes, power steering, automatic, insulated canopy, good condition, $2500 or best offer. 477-8792.

1952 FORD ½ TON, FOR BODY parts. Front fenders pretty good no glass except windshield. 478-7912 after 5 p.m.

LEN BARKLEY INTERNATIONAL LTD.
New and Used Trucks
517 Herald Street 388-5508

SPORTSMAN, IMMEDIATE SALE on '75 Dodge Adventurer ½ ton, warrantee with Winnebago canopy, best offer. 592-1774.

65 INTERNATIONAL 4X4 camper home-made, new rubber, clutch. Stove, sink. Must sell, going away, $2/00. Al, 656-4291.

1952 MERCURY TRUCK WITH large stock box, running but needs work. $350 Open to offers. Phone Margaret Hunter, 479-2092.

'75 GMC ½-TON, HEAVY DUTY springs, shocks, ps, pb. V8 automatic, 13,000 miles. $4500. 388-4139 after 5.

'69 VOLKSWAGEN PANEL VAN, good condition. Partially camperized. 4 good tires. $2300 or best offer. 383-0852.

'75 FORD F250 4X4, 4 SPEED, step bumper, lug tires, 18,000 miles, hubs, mirrors, PS, PB, A-1 shape, 360, $6,200. Call 642-3290.

1966 INTERNATIONAL 10 YARD dump, 6 V-53 GM Diesel 1964 Chev. 10 yd. aluminum box, new engine, 642-3868 after 5 p.m.

1974 DODGE TRADESMAN, B200 van, V8, power steering, power brakes, radio. $3850 or best offer. 388-7875, 9 a.m.-5 p.m.

26 FT. VAN TYPE, FIFTH wheel trailer for a pickup. Refrigerator, freezer. Best offer. Phone 112-754-5408.

72 VOLKSWAGON VAN CAMperized 23,000 miles excellent condition 595-6714 or 598-4824.

1970 FORD ECONOLINE V-8 AUtomatic, panel, mags. 478-6667 5:30-8 o'clock.

'72 FORD F100, 4X4¾-TON truck, $3875. Call after 4 p.m. 479-6177.

MAKE ME AN OFFER ON A 1970 4-wheel drive Blazer. 4395 Torrington.

1966 DODGE FARGO VAN, 6-CYLinder, new auto. trans., good condition. 477-9761.

'75 TOYOTA WITH CANOPY, 4,600 miles, still warranted, $4,200 or best offer. 385-1045.

'71 INTERNATIONAL TANDEM Dump with H plate and work. Inquiries, phone 646-2080 after 5.

70 GMC ¾ TON, V-8, AUTO, radio, new tires, $1950. Munro Motors, D3935, 748-8760.

75 FORD F-150 V-8, POWER steering, power brakes, 2000 miles, $5,000. 658-5672.

'65 INTERNATIONAL, NEEDS some work, $400, 477-5437.

154 TRUCKS and BUSES

ENSIGN
Dodge TRUCKS
AND RECREATION VEHICLE CENTRE
CALEDONIA

QUADRA AT

QUALITY USED TRUCKS

'75 GMC VANDURA VAN
Raised roof, fridge, stove, furnace, V-8, automatic, power steering, radio, battery charger, Ziebart undercoating.

'75 DODGE ½ TON PICKUP
8 cylinder, automatic

'74 FORD ¾ TON PICKUP
V-8, automatic, power steering, radio.

'72 INTERNATIONAL ½ TON PICKUP
8 cylinder, 4 speed transmission.

'72 MAZDA
Pickup. 4 cylinder, 4 speed

'71 TOYOTA
Pickup. 4 cylinder, 4 speed with Okanagan camper.

'68 DODGE ½-TON PICKUP
V-8, automatic, radio

'67 GMC
½ ton pickup. 6 cylinder, standard.

SEE THE TRUCK SPECIALISTS AT
ENSIGN
DODGE TRUCK CENTRE
QUADRA at CALEDONIA
386-2411
Ask for Truck Sales
Dealer Licence Number D-3672

You Can Expect A Great Deal From . . .
Cornell
CHEV/OLDS
Cadillac
CHEVROLET TRUCKS
Sales/Service 385-5777

OPEN 'TIL 9 P.M.
BRAND NEW
1976 CHEVY TRUCKS

STOCK NO. 3731
1976 Chevy Van
Auto, West Coast mirrors, aux. seat, underseal, heavy duty springs and shocks, rear door glass, stabilizer bar.
OUR PRICE $4963

STOCK NO. 3415
1976 Chev ¾ Ton
Pickup V8, 4 speed, heavy duty springs and shocks, west coast mirrors, big tires, underseal.
OUR PRICE $5281

CORNELL
CHEV-OLDS LTD.
3050 Douglas—385-5777
Dealer Licence D-3162

'73 FORD F 350 CUSTOM. 4-speed standard transmission. 12,000 GVW, 16,000 actual miles, 12' Collins aluminum box with tie downs. Todco roll-up rear door, new tires, factory auxiliary tank, excellent condition, as new. $6,695 or offers, 4488 West Saanich Road, 479-1222 or 477-9473.

JEEP WAGONEER
4-WHEEL DRIVE
1966, automatic, radio, tested for '76 new rubber, heavy duty roof rack, truely exceptional, $1895. Strait Motors Ltd., 1513 Quadra at Pandora, 384-8191. D-2417.

1971 GMC VAN, VERY GOOD condition, partially camperized, new paint, new brakes, new transmission. 385-2958.

158 TIRES

TO CLEAR
Stock of Radial Snow Tires
(TUBELESS—BLACKWALL)

4	155.12	$31.95 each
10	165.13	$33.95 each
2	175.13	$36.95 each
8	165.14	$36.95 each
6	155.15	$35.95 each
8	165.15	$37.95 each

D & D TIRE
1620 Blanshard
382-7283

FOUR LIKE NEW FIRESTONE champion white walls H78—14 477-5461.

FOUR A78-13 FOUR PLY, STUDded winter tires, like new, $95, phone 478-6984.

FOR SALE 2 TIRES SIZE 12X600. 384-0186.

160 PARTS, ACCESORIES

CAR STEREO
8 track with speakers from $49.95
Expert installation available.

B.C. SOUND & RADIO SERVICE
931 FORT 383-4731

OUR SPECIALTY
FOREIGN CAR REPAIRS
All makes including Renault, Citreon, Peugeot, all sports and performance cars. For a free estimate phone
PIERRE PERRERA
(formerly European Car Centre)
at HONDA CAR CENTRE
909 Yates St. Phone 386-6707

OPEN NOW
Come and see Victoria's largest stock of Hi-performance auto accessories and parts.
Mon.-Fri. 9-9, Sat. til 5
D. G. AUTO
3244 Douglas 382-4012

1965 MUSTANG, LESS MOTOR and transmission, $400. 2 black Pinto Buckets $75. Holley 700 double pump on Aluminum Manifold, 150. 1968 Impala convertible less motor and trans, $300. New Headers to fit small block Chev. $75. 2 14x8½ Aluminum Mags to fit Valiant, Dart, Duster, $75. 383-3681.

'63-67 CHEVY II. POWER STEERing, $25. Power glide, $35. Radiator, $20. Also pair J78x15 Suburbanites, $30. One new 185 SR 14 radial, $30. Tape Deck, $25. Various trailer hitches, $10 each. 479-6483 or 656-3288.

PARKDALE MOTORS
FIAT Parts — Accessories and Service
386-2277
FIAT — SAAB

8,000 LB. WARN WINCHES
Complete with controls and Fairlaid, $425. D-2295.

VICTORIA 4-WHEEL DRIVE
597 Hillside at Rock Bay 386-6511

RADIATOR REPAIRS. FAST TOP quality repairs at Maurice's Auto Body, 427 Beta St., phone 386-3381 Located behind the Burnside Pay and Save Gas Station.

15" DRAG SLICKS, $75. COMplete Chev. V-8 Gasket Kit, $25. New .001 under main bearings, fits 4-bolt main Chev. V-8, $15. Misc. '55-'57 283 parts. 598-7346.

WANTED: CHRYSLER FLAThead six cylinder engine, or pre 1942 block with 3⅛" bore. Also misc. parts for 1938 Plymouth. 246-3367.

'56 X STOCK CAR, RAN 5 RACES last year as a claimer. 8 races on new motor, brand new rear end. 3 extra motors. Offers, 478-0943, 478-1082.

FREE WHEELING HUBS FOR Any make of 4-wheel Drive
VICTORIA 4-WHEEL DRIVE
597 Hillside at Rock Bay 386-6511

SAND BLASTING
Dave 383-4442 Evenings 658-5681
859 Devonshire Rd.

1956 CHEV, 2 DOOR, $500. 350 ENgine and turbo $800, 4 new cragers $275. 384-0066.

'51 PLYMOUTH TX120 3 7-16 standard. Whole car or parts. 383-7859.

JEEP PARTS, V-6 MOTORS, SIX 230 motors, 6-stud mag wheels, Cutlas hubs. 477-1784.

CB DRIVING AND FOG LIGHTS, all lights and switches provided, 656-4941.

FOR SALE: HOLLEY 650 DOUble pump carburetor $85 or offers. 642-5655

'72 1600 CC DATSUN MOTOR AND 4-speed trans, offers. 386-8345. From 8-4:30.

'56 FORD SEDAN DELIVERY, less motor, '55 Ford 2 door, for parts. 479-1859.

'62 PONTIAC FOR PARTS, $75. 385-4750.

MERCEDES 4-CYLINDER DIEsel engine, after 6 p.m. 477-1603.

2 CRAGER 8X14 REVERSE rims, 1 week old, $100. 479-4840.

USED VW AND TRUCK PARTS, B.C. Auto Wrecking 652-1181

CASH FOR OLD ENGINES, WILL pick up, 383-2734 or 383-1905.

65 V.W. COMPLETE FOR PARTS, best offer. 479-6101.

WANTED: 1953 MORRIS OXFORD for parts. 479-5100.

1957 FAIRLANE STATION wagon, asking $100. 478-7294.

162 AUTO REPAIRS, SERVICE and TOWING

METRIC SHOP
European car repairs specializing B.M.W., Mercedes, V.W. Call Peter 384-8094.

VICTORIA WEST MOTOR WORKS Engine rebuilding specialists, 383-2734 or 383-1905.

AUTOMATIC TRANSMISSIONS; Rebuilt $13 hourly, certified Mechanic, Mobile Service, 595-2187.

SCRAP CARS HAULED. 478-9571.

164 AUTO BODY WORK AND PAINTING

It's a MIRACLE AUTO PAINTING
Thanks for waiting!!!! Our Ultra-Modern Infra Red bake oven and dust free spray booth are now open. Paint jobs from $89.95. Expert Body Repairs.
Call For Appointment
385-6433

166 CARS and TRUCKS WANTED

CASH
FOR GOOD CLEAN USED CARS OR TRUCKS
HORWOOD MAZDA
385-1451
810 Johnson at Blanshard
Dealer Licence D-3273

CARS FOR CASH
buyer on duty 10 a.m. to 2:30 p.m. Trade up or down. We pay off liens. Give us a call today!
GEM MOTOR SALES LTD.
480 Esquimalt Rd. 382-7195

'69 DATSUN IN GOOD CONDItion, queen-size waterbed, $1400 stereo. Trade on Van. 383-4264 or 382-2251.

CASH
We will buy your car for cash. G.C.M. Motors Ltd., 780 Goldstream Ave., 478-3242. D-7197.

WANTED: 1967-1969 CAMARO IN good condition. Phone Bill 382-8075.

166 CARS AND TRUCKS WANTED

$$ WE BUY $$
—CARS
—TRUCKS
—MOTOR HOMES
—MOTORCYCLES
We Trade Down
FAST CASH
DePape Motors Ltd.
760 Johnson 384-8035

VICTORIA AUTO BROKERS
1805 Blanshard 386-7707
TOP DOLLAR FOR YOUR CAR

WANTED ½-TON WITH SHORT box, very good condition. 1958 to 1970. 656-5383.

SHELBOURNE AUTO MART LTD.
1640 Cedar Hill Rd. 477-9166
We Buy Cars. Instant Cash.

168 CAMPERS, TRAILERS and MOTOR HOMES

S. J. PEDEN LTD.
VANGUARD
CAMPERS — TRAILERS
MOTORHOMES — CANOPY TOPS
OVER 40 UNITS IN STOCK

76s at 75 Prices
SUPER SAVINGS on selected Models of VANGUARD Campers and Trailers.

Trade Clearance
75 9'6" VANGUARD, fridge, oven, furnace, jacks, boat rack $3595
75 FORD ¾-ton Super Cab, 6,000 mi., c/w 9'6" Vanguard $8995
71 DODGE 1-ton, on Duals. Loaded, c/w Scamper self-contained camper $8400
71 13-ft. VANGUARD trailer $1995
74 14-ft. VANGUARD trailer. Loaded $2595
71 9'6' 'VANGUARD $2195
73 OKANAGAN Import $1375
75 8' VANGUARD $1825
75 VANGUARD. Loaded $2645
73 VANGUARD Mini-Motorhome. Only 8,000 mi. $10,200
—STARCRAFT Tentrailer $1395
—Import canopy $ 395

Parts and Accessories
If you're building a camper, trailer, or boat, or converting a van or just modifying what you have, be sure to see our large assortment of SINKS, FRIDGES, ICE BOXES, ROOF VENTS, WINDOWS, SPRUCE FRAMING, PANELLING, TOILETS, LIGHT FIXTURES, HEATERS, WATER TANKS, TABLE LEGS, and many more other useful items.

RENTALS — VAN TOPS INSTALLED

S. J. Peden LTD.
2855 Quesnel St.
D-1040
386-3464

COASTLINE
TRAILER CENTRE
1621 Island Hwy. 478-0933
(Just Past 6 Mile House)
OPEN Mon. to Sat.
10 a.m. to 5 p.m.
Dealer Lic. No. D-4196

IMPALA CAMPING WORLD
Think Spring '76
With 1975 CLEARANCE PRICES Now!
Propane—Accessories—Service
OPEN 6 DAYS A WEEK
CLOSED MONDAYS
10077 Galaran Rd.
on Pat Bay Hwy. Sidney
D.L. 3918
656-5504

FENNELL'S
Parts—Propane—Repairs
10 colours of Profiled Aluminum SPORTSMAN and THUNDERBIRD CANOPIES
Mini Motor Home For Rent
TRAILER SUPPLIES
6459 Pat Bay Hwy. 652-2511
OPEN 7 DAYS A WEEK

BOB'S
MOBILE HOMES LTD.
25 Crease 386-3623
DL 1911
5TH WHEELS
TRAVEL TRAILERS
MINI HOMES
TRUCK CAMPERS
TRUCK CAPS
PARTS — PROPANE
SERVICE
386-3623 382-5647

DOGWOOD TRAILER SALES
PARTS—PROPANE
RENTALS
RANDELL TRAILERS AND CAMPERS 478-6841
2630 Deville Road
Dealer Licence D-1789
Highway 1 at Millstream Rd.

DUE TO HEALTH REASONS this is your opportuntiy to get a real bargain on a 1975 Ridge Roamer Camper Van, fully equipped, snow tires, 3,000 miles. Excellent condition. Phone 595-7035.

RENT 22-FT. MINI-MOTORHOME Fully self-contained including air conditioning. $200 per week plus 5c a mile. For further information call BILL CARTER CARS and Rentals, 385-1716.

LEAVING, MUST SELL '66 Econoline camper, 20 m.p.g. plus excellent RV. Also '66 Valiant Signet 2-door hardtop, automatic transmission, new 226 slant 6, mint condition. 382-3801.

HOUSE TRAILER FOR SALE, 45x10, 2-bedroom on large lot. Sooke area. Waterfront, $7,500 or offers, phone 595-2733.

1973 20' TRAILER, 1974 MERCURY Meteor Wagon, with trailer hitch. On lot C at Fort Victoria Trailer Park. 479-5941.

'74 VW WESTFALIA CAMPER deluxe, 18,000 miles, A-1 shape. $7,385. 478-6580.

3 USED CANOPIES, 1 SECURITY Slide-in, 1 Vanguard slide in 1 Ford Fibreglass top, 4099 Tuxedo.

8' SECURITY CAB OVER camper, jacks, furnace, stove. 478-1493.

'74 FORD ECONOLINE SUPER Van, less than 13,000 miles, camperized. Call after 4. 385-0556.

168 CAMPERS, TRAILERS and MOTOR HOMES

LOGAN'S RV
SERVICE CENTRE
SPECIAL OFFER

2 only 1976 8-foot OKANAGAN CAMPERS. Complete with furnaces at the 1975 PRICE $2,235.00
Regular 1976 Price 2,485.00
YOU SAVE 250.00

PRE INVENTORY
Parts Clearance

Coleman Furnaces	$92.95
Winch Camper Jacks	98.95
Hydraulic Camper Jacks	179.95
Tedco 4 cu. ft. 3-way fridge	314.95
Norcold 12V-110 250 fridge	269.95
Norcold 12V-110 400 fridge	369.95
Porta Potti toilet	124.95
3-br Hot Plates	38.95
12 V Power Roof Vents	31.05
Translucent Roof Vents (5 colors)	15.95
Large Fire Extinguisher	15.95
V-W Van Tire Carrier	12.95
Van Tire Carrier (Rear Mt.)	17.95
Spare Tire Covers (asstd size)	9.95
9" Round Van Window	24.95
14" Round Van Window	25.95
12"x18" Oval Van Window	32.95
11' Slope Van Window	23.95
Roof Coating (Gals)	5.95
Dome Lites	2.45
12V 25 Watt Std. base bulbs	1.10
Brass Bullet Lites	$4.95
11x24 Safety Glass windows	$9.95
Pedestal table legs	7.80
Single trailer steps	8.95
Trailer stack jacks	3.95
T-5 Monochem ctn	7.45
Used—22x68 door	35.00
Used Ice box, DAMAGED	10.00
Used Trailer fender mirrors, pr.	10.00

Open Mon.-Fri., 8:30-5:30
650 Burnside Rd. E. Near Douglas
384-0213
Dealer Licence D-4206

VICTORIA R.V. CENTRE
1080 GOLDSTREAM
478-8377
Up-Island Customers
Call Zenith 2438
DL 26205
JANUARY CLEAR-OUT SALE
All units clearly priced
SAVE HUNDREDS
All '75 campers and trailers must go. Over $90,000 of used campers, trailers, motor homes.
Make us an offer and surprise yourself.
WHY DO MORE PEOPLE BUY FROM
VICTORIA R.V. CENTRE
OPEN 7 DAYS A WEEK
We Service What We Sell

DOMINION MOTORS
HOME OF
LAYTON — HOLIDAIRE TRAILERS
GALAXIE CAMPERS and CANOPIES
CHINOOK MOTORHOMES
USED UNITS
1970 SECURITY MOUNTAINEER Camper, Furnace, Ice Box, 2-Burner Stove $975
1971 10½ FT. SKYLARK Camper. Toilet, furnace, 3-burner stove and oven, escape hatch, Hydraulic jacks. Was $2995 NOW $2695
PARTS, ACCESSORIES! REPAIRS
HOURS OPEN:
MON. to SAT. 8 A.M. to 5 P.M.
We specialize in I.C.B.C. Autoplan Campers and Trailers
1703 BLANSHARD ST.
(Across from Hudson's Bay parking lot) Victoria, B.C., 385-5012.
Dealer Licence Number D-5536

1972 ATCO 20' DOUBLE AXLE self-contained trailer in premium condition with all quality features. Asking $4,900, call 642-5862.

1975 8'9" SECURITY CAMPER. Offers. Phone 595-8679.

19' FLEURY MOTOR HOMES All steel frame, solid insulation. Jackson's, 974 Goldstream. D-1014.

169 MOBILE HOMES AND PARKS

TRIANGLE HOMES LTD.
Bendix Home Systems Ltd.
Pyramid
Manco Home Systems Ltd.
2435 Trans. Can. Hwy.
478-1774 D.L. 25171
Mon. - Fri. 9 - 6 p.m.
Evenings by appointment
Sat. 9 - 5. Closed Sundays

SACRIFICE
DBLE. WIDE — VACANT
FORCED SALE
MOVE IN TOMORROW
Approx. 1,000 sq. ft., used 3 months, on a nice high lot—Spectacle Lake Mobile Park — Malahat. Wall-to-wall carpet — lined drapes, washer and dryer — electric range, no-frost fridge and built-in dishwasher. 2 bedrooms, complete bathrooms, dining room, bar, large living room. Oil automatic heating (just needs to be skirted in). Low down payment to a responsible buyer and bargain at $23,500. 598-1541.

GOLDSTREAM MOBILE HOMES LTD.
PARAMOUNT PREMIER
MONARCH AND PARKWOOD
Modern park space available with all purchases
2994 Jacklin
478-1751 478-8391
Dealer Licence No. MCD 26091
OPEN TO 5:30

OWNER TRANSFERRING, MUST sell 12'x58' 1964 Fleetwood 2-bedroom, 4-piece bath, shower, stove, fridge, washer and dryer included. All city services available. Enjoy this park-like setting only 10 miles from Victoria. Asking $14,200. Bank financing available. Call 478-7134 to view after 5 p.m.

SEE OUR NEW AND USED HOMES, SPACES AVAILABLE.
ADMIRAL HOMES LTD.
2524 Douglas St. 386-3291
(MCD 26186)

NEW DELUXE 12'X60' 2 BR Kentwood, fully furnished, delivered and set up, oil tank. Price includes all taxes. Special price, $11,500. Gordon's Mobile Sales Ltd., Ladysmith, phone 245-3946. D.L.-26064.

'74 2-BEDROOM, ILL HEALTH forces sale. 478-7173.

169 MOBILE HOMES AND PARKS

Happy Valley HOMES LTD.
FAMILY AND ADULT SPACES AVAILABLE FOR ALL PURCHASES IN NEW PARK

MUST SELL
1975—12x60 2 bedroom, situated in family park, fully skirted including sundeck, hooked up to all facilities for immediate possession. Full Price $16,900.
1974—24x40 double wide, located in family park, pets allowed, fully furnished including washer and dryer, fully skirted with large sundeck. Must be seen at $20,500.
Many Other Exclusive Listings Family and Retirement
2681 SOOKE RD.
478-8303
MEMBER WESTERN MOBILE HOME DEALERS' ASSOCIATION
D.L. 26010

Robinhood
SALES AND SERVICE
An extensive list of well-kept mobile homes on display at all times. All financing arranged with your down payment as low as $100 on approved credit.
LISTINGS WANTED
FRANCHISE DEALER FOR BRITANNY—HOMCO—MANCO
2714 SOOKE RD.
Call Today
478-9912
478-9517, 478-9518
D.L. 3091

12X52 KENTWOOD, 2 BEDrooms, in fine park. $14,400. Call H. Homer 388-4771 or 386-3291. ADMIRAL HOMES LTD. 2524 Douglas. MCD 26186.

3-BEDROOM MOBILE HOME Utility room, patio door, skirted, on 80'x100' treed lot. Rented. Paved drive. Asking $18,700. John Wright, 386-6339.

1974 DOUBLE WIDE, 24X40, TWO bedrooms, porch, sundeck, large lot, family park, Malahat area. Occupancy March. $23,900. 112-743-9298.

12X62 DIPLOMAT, 3 BEDROOMS, in fine park, $18,000. Call R. Rogers 595-8854, or 386-3291. ADMIRAL HOMES LTD., 2524 Douglas MCD 26186.

WORKING MOTHER AND SON desperately need mobile home lot space in Colwood, Langford, Metchosin areas. Please give us a chance. 478-0681 after 5 p.m.

1972 PREMIER 12 X 56, TWO bedroom, third bedroom in 12 x 45 Cabana, partially furnished. $14,900. 478-7498.

URGENT!
Wanted to rent: 12'x60' trailer space 2 children. Phone collect 112-725-3968.

1972 EMBASSY MOBILE HOME, 12x52, 2-bedroom, furnished or unfurnished, Occupancy March 1st. 478-6283.

WORKING WOMAN WITH SMALL child requires lot to rent for 12x68 mobile home. Within 25 miles Victoria. 384-0264, after 5:30 p.m.

1974 3-BEDROOM, DOUBLE wide, mobile home. Offers after 4:30. 478-7736 or 386-0159.

1974 12X60 MONARCH, EXcellent condition, available immediately. Chemainus 246-3497.

175 HOTELS

SPECIAL WINTER RATES, weekly and monthly. The Dominion Hotel, 384-4136.

CHERRY BANK HOTEL, winter rates, $35-$50 weekly. 825 Burdette, 385-5380.

JAMES BAY INN
Low weekly, monthly, winter rates 270 Govt. 384-7151.

181 TOURIST ACCOMMODATION

ROOM TO RENT WITH KITCHenette, all furnished, man only, weekly price. 383-5054.

185 CONVALESCENT AND REST HOMES

BEAUTIFUL PRIVATE ROOM on ground floor, wholesome food, friendly home atmosphere. 384-2002.

PRIVATE ROOM, PLEASANT surroundings, excellent meals and care, ladies. 598-6562.

CHARMING ACCOMMODATION, ladies, no stairs. Nutritious meals, kindly attention, 384-0693.

OAK BAY — LARGE ROOM TO share for lady. 598-4423.

190 ROOM AND BOARD

LADY PENSIONER OFFERS furnished room with board to another active lady pensioner, nonsmoker, dog-lover, $65; for companionship. 384-7370.

AVAILABLE IN OAK BAY FOR mature non-smoker, professional background preferred. 598-5019.

BRIGHT FRONT ROOM AND board, close to downtown. Reasonable. 595-1071.

LARGE FURNISHED ROOM, close to downtown, board optional, 315 Vancouver St.

193 ROOMS TO RENT

HALF BLOCK FROM MAYFAIR on Douglas - furnished sleepers $5, kitchenette from $6.35 and on per day minimum 30 days. T.V. heat included. Doric Motel 386-2481.

AVAILABLE FEB. 1, FIREplace, carpeted in older home, share kitchen, laundry and bath, walking distance. $115. 658-1158 after 5 p.m.

HALF BLOCK FROM MAYFAIR on Douglas — furnished sleepers $5, kitchenette from $6.35 and on per day, minimum 30 days. TV, heat included. Doric Motel 386-2481.

LARGE, CARPETED, SHARE bath, laundry and kitchen (dishwasher) walking distance, $115. 658-1158 after 5 p.m.

DALLAS RD.—LARGE furnished room, beautiful view, cable TV, on bus, board optional. Non-smokers preferred. 383-7098.

TWO ROOMS FOR RENT IN large shared four-bedroom house. University area, $100 each. 477-0379.

QUIET HOME NEAR GENERAL hospital, with kitchen privileges, no drinking, working man only. Phone after 5 p.m. 383-6506.

FAIRFIELD WATERFRONT, share nice kitchen, with 2 others. Mature employed men only. Nonsmoker prefered. $110. 382-6370.

SUITABLE FOR YOUNG FEmale, private room, complete freedom of house and kitchen facilities, Cordova Bay, 658-5832.

JAMES BAY INN, REASONABLE weekly and monthly rates, 270 Government 384-7151.

SLEEPINNG ROOM NEAR BEAcon Hill Park, no cooking $21 weekly, 386-6252.

LANGFORD—2814 LEE RD. $65 per month, on bus route, 478-8787, 6:30-7:00 a.m. or late at night.

WANTED: MALE OR FEMALE 19-25 to share 2 bedroom duplex near Beacon Hill Park, 384-9135.

193 ROOMS TO RENT

VERY NICE LARGE THIRD floor 2 rooms, share kitchen, $148.50. Also very large second floor room, private bath, share kitchen, $140. Must be full employed. Near Fort and St. Charles. 598-2980.

FURNISHED ROOM WITH SEPArate entrance and washroom, $100. 384-0326.

197 HOUSEKEEPING TO RENT

GORGE BEDSITTING ROOM, light cooking, hot plate, linen supplied. Quiet working, over 40 business man need apply. Nondrinkers. $77.50. 388-9490.

VANCOUVER ST. BEACON HILL Park bedsitting room with full size kitchen, older quiet lady only, 384-2691 or 383-5903.

DELUXE BED-SITTING, BATHroom, parking, breakfast-lanudry, over 40, employed, non-smoker. Phone 592-0984.

DELUXE ROOM, KITCHENETTE, bath, cablevision, non-smoking middle-aged, working man. 592-7971.

LARGE HOUSEKEEPING ROOM in gracious home, complete with wall to wall, close to Cook-Fairfield. Ladies only. 386-8647.

COMPLETELY FURNISHED bedsitting room, kitchen facilities, close to Camosun and University. $150 per month. Phone 592-4104.

ATTRACTIVE LARGE ROOM for young woman, kitchen facilities available, Fernwood area, 592-2159.

ROOM FOR OLDER MAN NONdrinker, apply No. 4, 1255 Pandora, 8:30-11 a.m.

FURNISHED 2 ROOM LIGHT housekeeping suite, Rockland area, $110, after 5 p.m. 595-4036.

BRIGHT ROOM FOR QUIET lady, near V.G. 384-0627, 384-0120.

LARGE, FRIDGE, STOVE, quiet gentleman, $75. 382-4946.

CLOSE IN FOR WORKING MAN, quiet. Phone 388-4550.

199 HOUSEKEEPING ROOMS WANTED

MATURE FEMALE STUDENT requires furnished room with cooking facilities. 595-3633.

200 APARTMENTS TO RENT UNFURNISHED

NEW APARTMENTS
1. Corner suite, 2-bedrooms, wall-to-wall carpeting, stove and fridge, balcony overlooking Beacon Hill Park and ocean. Luxury suite. Available immediately at $375.00 per month.
2. New large one-bedroom suite in beautiful Royal Woods. Separate dining room. Located in building with indoor pool. Also available, tennis courts, sauna. Available immediately at $275.00 per month.
3. New large one-bedroom suite, with 2 balconys, beautiful sea and mountain views. Southern exposure, downtown area. Includes fridge, stove and dishwasher. Available immediately at $400 per month.
JACK MEARS OAK BAY REALTY LTD.
RENTAL DEPARTMENT
598-3321

VACANCIES
$113.50—Bach. Jubilee area.
$135.—Bach. Sgle. or cple. Central
$123.—Bach. Sgle. or cple. Nice
$150—1 Br. Sidney. Child
$225.—1 Br. suite. Fireplace
$208.—1 Br. Beautiful. Loaded
$183.—1 Br. Fairfield. Now
$215.—1 Br. Central. 6 available
$120—1 Br. Mill Bay
$171.—2-Br. Couple. Baby
$237.—2 Br. Sidney. Pet
$190.—2 Br. Child. Pet
$230.—2 Br. Child. Pet
$300.—$500. 3-Br. houses available.
FEE
These are a few of our many vacancies
HOMEHUNTERS
OPEN 7 DAYS A WEEK
9 A.M. to 9 P.M.
1394 Hillside Avenue, 598-5101

SOOKE
2-bedroom apts with fireplaces and appliances, w-w carpets, very sound proof plus waterfront location. Close to shopping and buses, reasonable rents. Call 477-2817 or 598-5144 — only 5 remaining.

FREE RENT 15 JAN.-15 FEB. for helping remodel. $250 a month thereafter for one or two-bedroom suite, including utilities. Quiet responsible people only. References 384-1749.

AVAILABLE NOW UNTIL 30TH of June '76, spacious 2 bedroom suite wall to wall and drapes. Adults. No pets. $235 per month. Apply The Royal Trust Company. 388-4311

TWO BEDROOM SUITE, ground floor, Oak Bay, modern 35 suite apartment, housing retired people $234.75. Available February 1st, 598-3862.

ESQUIMALT — AVAILABLE IMmediately 1-bedroom suite, wall-to-wall carpet, elevator, heat and cablevision, $210. Phone 388-6474 between 9-5 Monday thru Friday.

LANGFORD SPACIOUS 1 BEDroom, large living room, dining room, kitchen, ground floor, wall-to-wall. $185. Feb. 1. Adults preferred. No pets. 478-8900, after 6 or 112-936-5429.

ESQUIMALT
Convenient location, new 2-bedroom apartment available immediately. Close to transportation. Call 383-4446.

BROADLANE APARTMENTS
1322 BROAD ST.
Bright, clean, 1-bedroom apt. Mature adults or pensioners only. $175 per month. 386-3928.

LUXURY, OPPOSITE BEACON Hill Park, new 2 bedroom, 2 bathroom, underground parking, controlled entrance. Close to town, $425. 479-5055

TWO-BEDROOM SUITES AVAILable Feb. 1, $275 to $295. Swimming pool, whirlpool, sauna, squash court, tennis court. Adults only, no pets. 384-1992.

AVAILABLE FEB. 1, 1-BEDROOM suite, $215. 2-bedroom suites, $285-$290. Mature adults only. Pool, sauna, squash and whirl pool. For appointment phone 386-3702.

ONE BEDROOM SUITE, LOWER floor of private home in Colwood, with gardening privileges, retired couple preferred, references necessary. 478-0863.

AVAILABLE NOW NEAR COOK-Fairfield, 1-bedroom suite for quiet, responsible working couple. 8 a.m.-10 a.m. or 6 p.m.-8 p.m. 383-2054.

LIVING ACCOMMODATION WITH office status, suit business person, town centre, $175. 598-4060 evenings.

TWO BEDROOM APARTMENT $175, to mincom recipient or pensioners only, no children or pets 382-0120.

SIDNEY — TWO-BEDROOM apartment, available Feb. 1, $236.50. Adults only. Manager 656-4838.

2-BEDROOM CONDOMINIUM. Cook and Rockland, no pets. Adults only. $325 per month. Phone 598-3911.

1-BEDROOM WITH FIREPLACE. Ideally located in Colwood area. Students preferred. 478-6837, 4-6 p.m. only.

LORD STANLEY MANOR
1350 Stanley
Bachelor suite in quiet block, available Feb. 1, phone 595-4128.

QUADRA AND FAIRFIELD, PARtially furnished, 2 rooms, bath, share kitchen. $150. Suitable working woman. 385-5265.

2 BEDROOM, FABULOUS marina and water views, Sidney, $325. Sorry, no children or pets. 592-0022.

ONE BEDROOM PARTLY FURnished, close to town, working people. No children or pets. Available immediately. $185. 384-4376.

2 BEDROOM SUITE, IN QUIET block, overlooking golf course, mature adults, $225, 3-1180 Colville.

ONE-BEDROOM, NEWLY DEcorated, pool, sauna, swirl pool, downtown. Call 385-8626.

AVAILABLE FEBRUARY 1, 2-bedroom, adults only — Sorry no children or pets, $235. 382-9318.

DELUXE 1 BEDROOM, WALL TO wall carpet, rec. room, mature couple only. Phone 595-6696.

JAMES BAY AREA — LOVELY large one bedroom apartment, available Feb. 1st. 382-8071.

BACHELOR SUITE AVAILABLE February 1st. Suit older person. No pets. 385-3257

BACHELOR SUITE FOR rent $165, close in, April Manor, 2530 Wark Street, 383-1042.

LARGE 1 BEDROOM SUITE FOR rent. 382-6318.

200 APARTMENTS TO RENT UNFURNISHED

DUNCAN'S OUTSTANDING NEW APARTMENTS
2575 ALEXANDER ST.
NOW RENTING
1 BEDROOM FROM $215.00
2 BEDROOM FROM $253.00
LOOK AT THESE SPECIAL FEATURES:
—Heated indoor swimming pool
—Sauna
—Extra large suites
—Hotwater heating included
—Central location
—Some undercover parking
Free Rent Until January 31st '76
1 Child Welcome. Sorry No Pets.
For further information, contact resident manager, Mr. Russell, 748-2638.

Harbour Towers
PENTHOUSE
1400 sq. ft.
2 Bedrooms from $500
Phone HARBOUR TOWERS
385-2405

ONE ONLY
BRAND NEW
2-BEDROOM DELUXE
QUIET, BEAUTIFUL BUILDING
RENT TO PURCHASE
CALL 656-3675
JIM COWLEY
BAYSHORE REALTY LTD.
1008 FORT—388-6424

CHATEAU VICTORIA
1-BEDROOM APARTMENTS FROM $216 per month. Adult oriented building. 1-yr. lease required. No pets, please. PLEASE PHONE 382-4221, 740 Burdett Ave.

RECREATION ALL-ROUND
Fishing, golfing, skating, swimming, curling, crafts, bowling, plus shopping centre surround this deluxe 2-bedroom, 1½ bath condominium boasting living room, dining room, kitchen with eating area, appliances, drapes, wall-to-wall, closed security parking, recreation and hobby rooms. $385 per month with lease available. 477-9394.

ESQUIMALT
Beautiful two bedroom condominium available immediately. over 1,100 square feet, wall to wall throughout, unique fireplace in living room, sun drapes in all rooms, fridge, stove, plus washer and dryer, all within the suite. 1 parking space, rec room, work shop, whirlpool and sauna, mature couple only, no pets. References required $475. 388-5471.

$135 BACH, BURNSIDE AREA. Feb. 1.
$275 1 BR, modern, de luxe, now.
$275 1 BR, ultra modern, pool, sauna.
$245 1 BR, good location. Esq.
$350 3 BR, adult couple, no kids, or pets.
RENTAL DEPT. 384-8124
PEMBERTON HOLMES LTD.
1000 Government St.

BEACH DRIVE
Luxurious 1 bedroom top floor condominium suite with seaview in excellent location. Fully appointed and available immediately at $340 per month. Lease available.
Call David Billingham
388-6424 598-1177
Bayshore Realty Ltd.
1006 Fort St.

OCEAN PARK MANOR, ESQUImalt district, two 1-bedroom apartments, available January 15. One 2-bedroom apartment, available February 1st. Two 3-bedroom available February 1st. For further information call 386-9826. Sorry no children or pets.

TWO BEDROOM CONDOMINIUM, fridge, stove, washer, dryer, drapes, parking, heat, water included for $300. No pets, one or two children welcome. Close to school, park, shopping centre. 478-3261 after 4 p.m. Tues, Wed. between 8 a.m. and noon.

GORDON HEAD
Two-bedroom main floor condominium available immediately. Wall-to-wall throughout, sun drapes, fridge and stove. Laundry, sauna and game room also on main floor. One parking space included. Bus stop at door. $300 per month. Phone 477-1917.

E. G. PRIOR APTS.
2622 Prior St.
1 and 2-Bdrm. suites available immediately.
Pone 382-5656
P. R. BROWN and SONS LTD.
385-3435

DELUXE NEW 1250 SQUARE feet 2 bedroom apartment. Includes laundry room, 2 full bathrooms, pool, sauna, swirlpool. Spectacular view. Near government buildings and park. Parking included. adults. No pets. Phone 658-1039.

1-BEDROOM APARTMENT, LOcated on Poplar Drive, near Shelbourne Plaza. Available Feb. 1st. Swimming pool, sauna, games room, private parking, broadloom throughout, $250 month. No children or pets. 477-0273 evenings.

RECENTLY DECORATED upper one bedroom duplex, Pandora — Fernwood, no children, older couple preferred. Please include references, $195. Apply Victoria Press Box. 213.

OAK BAY WATERFRONT
Available immediately — Large prestige 2-bedroom apartment, hardwood floors, no drapes. For further details call 598-6492 Mature adults only. NO pets please.

1 BACHELOR SUITE, $170. 1 bedroom $200. Wall to wall carpet, cablevision, fridge, stove, reliable persons over 19. No pets or children. 2136 Ridge Road, 386-2862 between 9-6.

BACHELOR, 1 AND 2 BR APTS, $175-$260. Hillside, handy to shops, Available now and Feb. 1st.
RENTAL DEPT. 384-8124
PEMBERTON HOLMES LTD.
1000 Government St.

NEW 2-BEDROOM CONdominium for 1st occupancy available Feb. 1, 1976. Ideal for professional or retired couple. Phone 385-7104 for appointment to view, after 6 p.m.

"SOOKE"
1 bedroom suite. Stove and fridge included $176.00 per month. Available immediately. Call 388-4150 or 385-5741.

ONE LARGE BEDROOM SUITE, $198, available February 1st, 1056 Balmoral, to view call 477-5648.

201 APARTMENTS TO RENT FURNISHED

SCOTSMAN MOTEL
490 GORGE RD. E.
Deluxe accommodation, off-season rates, fully-furnished suites, kitchens, colour TV, free telephone service, linen and maid service weekly. 388-7358.

FULLY FURNISHED APARTment, centre of town, clean, quiet, suitable for older couple. $155 monthly. Water, heat and cablevision included. Available immediately. 592-1739

LOCATED ON QUIET STREET in James Bay, furnished 1 bedroom suite. Available February 15th, $275 per month. No children, no pets. 385-2973.

COOK FAIRFIELD AREA fully furnished one bedroom suite, all utilities included, single working girls only. Call 386-0986 after 4 p.m.

DELUXE BACHELOR UNITS, BY week or month, kitchen, color TV, phone, weekly maid service, no pets, The Friendship Inn 39 Gorge Rd. East, 386-8335.

NICELY FURNISHED MODERN block, close in Rockland area, near shopping and transportation, suit quiet mature adults, no children or pets, 592-1551 or 383-1071.

AVAILABLE JAN. 15, MODERN bachelor suite, very close to University, suitable for married couple or single person. $200 per mo. 477-8842.

AVAILABLE NOW NEAR COOK-Fairfield, 1-bedroom suite for quiet, responsible working couple. 8 a.m.-10 a.m. or 6 p.m.-8 p.m. 383-2054.

QUADRA AND FAIRFIELD, PARtially furnished, 2 hooms, bath, share kitchen. $150. Suitable working woman. 385-5265.

201 APARTMENTS TO RENT FURNISHED

Harbour Towers
Furnished Apartments
Outstanding View
Indoor Pool
Hotel Service
Reasonable Rates
Phone HARBOUR TOWERS
385-2405

DAILY
WEEKLY
MONTHLY
Adjacent to parliament buildings and inner harbor. Fully furnished one-bedroom suites, color TV linens, dishes, all utilities. Use of saunas, pools, and coin laundry.
ROYAL SCOTT INN
425 QUEBEC ST. 385-3543

PENTHOUSE MANOR MOTEL
2930 Washington 388-7818
New ultra modern de luxe bedroom and bachelor apartments, beautifully furnished. Situated in quiet location overlooking Gorge waterways, close to bus service. Includes colour TV, telephone, dishwasher, laundromat, sauna and swirl pool. Maid service. No pets .Rent by day, week or month.

CRAIGFLOWER MOTEL
(On Gorge Waterway)
Offers deluxe bachelor and one bedroom suites at special winter rates. All the comforts of home. Completely furnished with maid service and laundromat on premises. Call
388-7861

DE LUXE ACCOMMODATION. Furnished bachelor, 1 and 2 bedroom suites available from Sept. 15. Maid service, answering service, indoor heated pool, saunas, coffee shop, dining-room, laundry, colored cable TV. "No pets". Coachman Inn, 229 Gorge Rd. E. Phone 388 6611.

DE LUXE ACCOMMODATION. Furnished bachelor and 1 bedroom suites available from September 15. Colored TV, dining room, laundry, indoor pool, hydro pool, saunas, lounge, maid service, answering service. No pets. Canterbury Inn, 310 Gorge Rd. Phone 382-2151.

AVAILABLE FEB. 1, 1 BEDroom James Bay apartment, suitable for mature working adult only. References. $220. 382-9318.

DELUXE BACHELOR AND ONE bedroom fully furnished. $220. Adults. No pets. 1940 Fort. 592-9516.

MODERN DOWNTOWN ACCOMmodation. Pool and Sauna. Free parking. Reasonable rates. Queen Victoria Inn. 386-2812.

FURNISHED SUITES BY DAY or week in brand new Motel. The Fountain Inn, 356 Gorge Road East. 385-1361.

AVAILABLE FEBRUARY 1, 1-bedroom, suitable for working adult only, no children or pets. $210. 382-9318.

1 BEDROOM APARTMENT IN Sooke, call evenings after 6 p.m. 642-3281.

1 BEDROOM, CLOSE TO CITY nice view. Working couple, references. 386-7051.

2 GIRLS TO SHARE 3-BEDROOM house, rent $110 per month. 477-8015.

2 ROOM, FURNISHED, AUTOmatic heat, hot water, cablevision. $120. 507 Simcoe. Phone 383-5823.

WIDOWER 63, WOULD LIKE same to share apt. and expenses, 477-8970.

202 APARTMENT FURNITURE TO RENT

STANDARD FURNITURE
Three Rooms from
$35 per month
Immediate Delivery
382-5111

MacDONALD'S FURNITURE Three room group rentals. Call 383-1171, Broad at Pandora.

203 APARTMENTS WANTED

A QUIET, RETIRED COUPLE desires a one-bedroom apartment for February 1. Please state amount asked. Reply to Apt. 205—1310 Lawson Ave., Kelowna, B.C.

YOUNG RESPONSIBLE WOMAN requires cozy place in Metchosin or Langford. Please help. 478-0744 after 5.

MATURE WORKING MALE would like room or small apartment in the Central Saanich area. 592-4754.

BUSINESS LADY, NON-SMOKER requires unfurnished apartment. Prefer Oak Bay area. Call 595-5674 after 5.

WANTED ONE OR TWO BEDroom suite, February 1 or March 1, previous resident 16 years, senior citizens, reasonable. 477-3693.

QUIET RESPONSIBLE COUPLE with one 10-year-old spayed cat, looking for one-bedroom apartment, please phone 592-7614.

QUIET, MATURE STUDENT couple need one or two bedroom suite, near $200. 598-2384.

NON-SMOKER NEEDS FURnished room. Phone 386-9752.

204 SHARE ACCOMMODATION

FATHER 54 WITH 2 GIRLS AGES 19 and 16 both working have nice clean, large room in happy home for clean elderly lady looking for companionship or low income mother, 2 children depending on ages. Home has all modern appliances. Price negotiable. No triflers. 860 Colville, 382-7665.

SHARED ACCOMMODATION IN 3-bedroom house for one female, low rent in exchange for occasional housekeeping. 384-4003 after 4 p.m.

206 DUPLEXES TO RENT

MAIN FLOOR, 3 BEDROOMS, fireplace, drapes, wall to wall, appliances plus washer dryer, near Jubilee, family with references. Available Feb. 1. 595-1671 after 6 p.m. for appointment.

SUPER DELUXE DUPLEX IN Gordon Head area, 2,000 sq. ft. 4 bedrooms and den. 2 full bathrooms, 2 fireplaces, $450 monthly. 592-3212, 477-9295.

SIDNEY. REDECORATED 3 BEDroom upper suite. Fridge, stove, fireplace, water, wall to wall, drapes, storage. $300. a month. 656-6503. Evenings.

PARKLANDS
Available Feb. 1, deluxe two-bedroom, side-by-side unit, $345 per month, for appointment to view 385-5960.

UPPER DUPLEX, 2 BEDROOMS, newly renovated, wall to wall, drapes stove and fridge, heat supplied. mature adults only. $250. 383-5295.

BRAND NEW
3 bedrooms, 1½ baths, stove and fridge, close to schools and shopping. immediate occupancy, $375. 479-5086.

VACANT — 2 BEDROOM, REdecorated, dining room, fireplace heat, fridge and stove, $300. Working people preferred. 386-0678 or 386-0681 evenings.

3-BEDROOM TOWNHOUSE. Many extras, close to University, $375 per month. Available Feb. 1. 382-9485 after 5 p.m.

THREE BEDROOM, WALL-TO-wall carpets, appliances, downtown area. No pets, young people preferred. $275. 383-0806.

DUPLEX FOR RENT, SIDNEY, 3 bedrooms, no pets, references required. $375. Phone after 5 p.m. 656-2445.

UPPER FURNISHED 1-BEDRM. suite, automatic heat, water, $125. Single male adult. Phone 592-4673.

DUPLEX, SAXE POINT AREA, 3 bedrooms, 1½ bathrooms, rumpus room, no pets, $350. 384-8337.

SIDNEY: LOVELY SPACIOUS duplex, non-smoker, no pets. $325 vacant. 656-3991.

3 BEDROOM DUPLEXES, LANGford, Feb 1, Feb. 15, $325.00. 592-6625 or 383-1296.

NEW LOWER 1 BEDROOM DUplex, all utilities supplied, $275. 383-0904.

FOR RENT: 2 BEDROOM DUplex at 1512 Fairfield Rd., Phone 598-6854. Absolutely no pets.

206 DUPLEXES TO RENT

1300 SQUARE FOOT 3 BEDROOM, 2 bathroom, living room, dining room, large kitchen, appliances, drapes and wall to wall, large sundeck with sea view, close to schools and shopping, no pets, maximum 2 children. References required. $425 per month. Available Feb. 1st. 658-5056

SIDNEY — $250
Modern 2 BR ste. available Feb. 1, '76.

2726 PRIOR ST. — $275
3 BR renovated lower duplex with yard, available Feb. 1, '76. Western Homes Ltd. 386-3498.

$425 4 BR, COMPLETELY RENOvated. Good location with nice yard front and back. Includes all utilities. Available now.
RENTAL DEPT. 384-8124
PEMBERTON HOLMES LTD.
1000 Government St.

SIDE BY SIDE DUPLEX. FULL basement, two bedrooms $290. 598-5971.

3 BEDROOMS, FULL BASEment, 6-8 p.m. 382-4946.

207 DUPLEXES WANTED TO RENT

Located right along the proposed Vancouver Street extension, this preferred holding can be kept as a 5-suite apartment or immediaately used for building purposes. 7,000 sq. ft. of valuable corner property. $150,000. New. MLS 15144.
385-7721 DALE BRIGGS 592-3978

210 HOUSES TO RENT UNFURNISHED

FOR RENT OR SALE, THREE-bedroom deluxe mobile home in vacation area — waterfront park outside of Sooke, complete with wall-to-wall gold shag carpeting and vinyl cushion floors, built-in colonial style hutch, dresser and vanity, and adjacent covered sundeck and garden shed for extra storage. Fantastic view of Juan de Fuca Strait and Olympic mountains. For information 642-5511.

$150 1 Br., older, character. Sidney
$375 3 Br, large older style. Now.
$375 3 Br., modern, good location. Now.
$500 3 Br., Rockland, possible lease
$450 3 Br., country designed. Sooke
$350 4 Br, character home, Esquimalt.
RENTAL DEPT. 384-8124
PEMBERTON HOLMES LTD.
1000 Government St.

JUNIOR EXECUTIVE, BRAND new and fully carpeted. Large sunny living room with private sundeck off. 2 bedrooms, cabinet kitchen with dining area. Full dry heated basement for storage. Large lot with carport. $375. Walking distance to schools and shopping. No objection to one or two children or small pet. References. 658-8331.

SOOKE — $340.00
Modern 3 B.R., full basement home, available immediately to family with good local rental references.

SIDENY - $300
2 B.R., no bsmt cottage available immediately. Western Homes Ltd. - 386-3498.

AVAILABLE FEB. 1, NEW 3-bedroom house with 2-bedroom in-law suite under construction on quiet cul-de-sac, good area, Saanich Municipal hall, $350 per mo. until suite complete, thereafter $550. Wall-to-wall, new fridges, stoves, TV cables, references. 477-8416.

MORNINGSIDE WEST
LARCHWOOD AND LAVAL
3-bedroom townhouse available, Feb. 1st. Featuring 2 bathrooms, full basement, automatic oil heater, WW carpeting, drapes, fridge, range washer and dryer. Fireplace. Rent $325. BYRON PRICE AND ASSOCIATES LTD., 385-2458.

ARCHITECT DESIGNED
3 B.R. home, incredible views, 6 months. $700 p.m.
2 B.R. Condominium. Apartment. F.P., 3 baths. Yates St. $375 p.m. Available now.
Henderson Realty Ltd.
385-9741

AVAILABLE NOW 3 BEDROOM home lovely living room with rock fireplace, 1½ baths, family room, near Elk Lake $400 per month Family home 2 or 3 bedrooms, bright living room with fireplace. Children welcome $350 per month. Apply the Royal Trust Company 388-4311.

GORDON HEAD AREA AVAILable Feb. 1, 5 bedrooms, 2 full baths, 2 fireplaces, carport sundeck, near K-mart, recreation centre and all levels of schools. Fridge and stove included. No pets. References required, $440. 477-5900.

AVAILABLE JAN. 15, NEW 3 bedroom house in Brentwood, 17 minutes from Victoria. Master ensuite, wall-to-wall shag, 2 fireplaces, formal dining room, full basement, double carport, sundeck. $500 monthly. 652-2142.

10-MILE POINT, AVAILABLE until July 31. 8-bedroom, 3-bathroom, master full en suite, drapes, wall-to-wall, heated pool, over ½ acre of well-treed property. References required. $750 per month. 477-9966 after 7 p.m.

MODERN HOUSE ON ACREAGE in Sooke close to golf course, 2 bedrooms, large living room, kitchen with stove and fridge. Utility room off bathroom. Oil furnace. Mature couple, no children or pets. $220 per month. 642-3859.

BRAND NEW, 3 BEDROOM house, 7981 See Sea Dr. Central Saanich, 2 fireplaces. 1½ baths. Broadloom, sundeck, available immediately. For appointment call Canada Trust, 382-8111.

2 BEDROOM HOME WITH REC room in basement, stove, fridge, dishwasher in Gordon Head area. Available Jan. 15. $395 per month. Phone 382-6142 days. 477-3188 evenings.

AS NEW THREE-BEDROOM home with half basement. Carpeted throughout. 3313 Kingsley St. near Simpsons-Sears. Responsible people only. $375 per month. 385-7721 or 477-3626.

ESQUIMALT COMFORTABLE 4 bedroom, full basement older home Near shopping plaza, rec. centre, school, and bus. Children welcome. $375 per month. Available 1st Feb. 384-8240.

BEAUTIFUL, MODERN, 3-BEDroom home, University area, close to K-Mart, full basement, big yard, available Feb. 1. Children welcome. $450 per mo. 383-5642 after 6 p.m.

1500 SQ. FT. MODERN 3 BEDroom house, double carport, view, complete wall to wall carpeting, fireplace, 1 year lease. $350 per month. Large sundeck. 479-4667.

2-BEDROOM, FULL BASEMENT house. Fairfield. Drapes, range, W.W. carpet. $395 per month.
HENDERSON REALTY - 385-9741
Phone 9 to 5 only

NEW HOME
Glanford area, 3 bedrooms, full basement. Wall-wall carpet. Fireplace, etc. $450 per month. 383-3055.

OAK BAY
Deluxe 2 bedroom, 1 yr. old townhouse, 1½ baths, laundry, wall to wall, major appliances. $385.00 per mo. 598-8733.

3-BEDROOM, EXECUTIVE style home in Metchosin, available now, no animals please, $550 per month. 478-9201.

3 BEDROOM, MASTER en suite, basement with bedroom, ½ bath. UVic area. Fridge, stove, dishwasher. $450. 479-4506.

3 BEDROOM, NO STEPS GORdon Head UVIC area. Available immediately. $375. References required. 477-3149.

WATER VIEW, EXCELLENT condition, 3 bedrooms, fireplace, basement, near to all facilities. Vacant. $450 monthly. 478-1310.

2 BEDROOM HOME IN SIDNEY available Feb. 1, no pets, $300 per month Reference papers please. 656-3543.

VACANT MORTIMER SHELbourne 3 bedrooms, basement, 2-bedroom suite. $500. 477-9970 before 11 a.m or after 5 p.m.

SMALL 2-BEDROOM HOUSE furnished or unfurnished. Immediately $325-$350. 383-4348.

3-BEDROOM HOUSE, WITH fridge and stove, near town. Pay utilities, $360. 383-6776 evenings.

3 BEDROOMS, STOVE, FRIDGE, washer and dryer. $340 monthly. 383-7859.

SMALL TWO-BEDROOM, NO basement house, $290, for particulars 595-3795 after 5.

K-MART AREA, OLDER 2-BEDroom, $285, electric range, phone after 5 p.m. 477-9933.

3-BEDROOM HOUSE, AVAILable now, phone 382-7685 after 6 p.m.

10 BEDROOMS. $825 PER month, Fairfield. 228-9981.

210 HOUSES TO RENT UNFURNISHED

UPPER 3-BEDROOM HOME, 1½ baths, stove, fridge, fireplace. Colwood district, $350 month plus half utilities. 478-1206 after 6 p.m.

211 HOUSES TO RENT FURNISHED

BEAUTIFUL 3-BEDROOM CONtemporary home, large rumpus room, every appliance, carpeting, large beautiful yard, ocean glimpses, near univesity. 5 - 7 month lease beginning Feb. 1, $475 per month. 477-3285

$400. 3 Br. nicely furnished, quiet location.
RENTAL DEPT. 384-8124
PEMBERTON HOLMES LTD
1000 Government St.

212 HOUSES WANTED TO RENT

COUPLE, NON-SMOKERS, NON-drinkers, two well-behaved children, finest references, steadily employed, seeks duplex or cottage. by February 15th. Fairfield-James Bay. 386-7047 before 8 p.m., Mr. Henderson.

RESPONSIBLE CARPENTER with references needs for Feb. 1, a 3-bedroom house for $375, or a 2-bedroom house with a separate 1-bedroom suite for $500. Call between 7-8 p.m. 383-5305

URGENT!! WELL ESTABLISHED working male, married, needs 2-bedroom house or apartment. Import business. Excellent references. 1st of Feb. or March 112-245-7030.

WE ARE 3 RESPONSIBLE MERchants, people with references looking for a 2-bedroom house to lease or rent, preferably outlying area. Days 478-7813, evenings 479-8377.

RESPONSIBLE CARPENTER with references need for Feb. 1 3-bedroom house for $350 or a large house with a separate 1-bedroom suite for $450. Call between 7 and 8 p.m. 383-5305.

FEDERAL EMPLOYEE AND wife, non-drinkers, no pets or children require 3 bedroom house by Feb. 1st .References. 595-8977 before noon

MOTHER AND 2 CHILDREN looking for house or mobile home. Willing to pay up to $250 per month. Wanted before February 29. Have pets. 382-0555.

QUIET WORKING COUPLE REquires two bedroom house, reasonable rent. Will upkeep property. Call after 5, 385-1746.

COUPLE NEED SMALL ONE OR two bedroom house, Happy Valley or Sooke Area will pay up to $175. Call 383-5795 evenings.

RELIABLE COUPLE OWNING two shops in town require quiet secure home. Will lease. Call 382-1924 or 382-4512 or 595-3566.

YOUNG COUPLE WISH A SMALL one-bedroom house and garden. approx. $200. 388-6140.

CARPENTER AND WIFE NEED house or duplex by February 1st, up to $250. 642-4157 after 5.

215 HALLS, WAREHOUSES, STORES and OFFICES TO RENT

DO YOU NEED
NEW WAREHOUSE SPACE
and OFFICE SPACE?

MAYFAIR
—6,000 sq. ft. Warehouse and 600 sq. ft. finished office. Centrally located, well-finished. Ideal distribution as retail-wholesale outlet.

BAY-CRAIGFLOWER—space avail. in sales oriented complex. Will adapt to suit. Excellent parking. Only 6,000 sq. ft. left.

HILLSIDE— 2 retail outlets-excellent exposure, heavy traffic flow. Suitable for financial or retail outlet.

DUNCAN
—quality air conditioned retail and office space. Ideal for medical use easily adaptable — can be modified to suit.

FOR FURTHER INFORMATION CONTACT
384-8124 JACK COLWELL 595-1865
PEMBERTON HOLMES LTD.
1000 Government St.

WESTMONT COURT
920 Hillside—heavy traffic area. Air conditioned office space available to suit your needs. Parking.

CADILLAC BLDG.
27 Cadillac Ave. corner of Douglas St. 1000 sq. ft. office space. Vacant $250 per month. Parking.
Contact: RICK KINNIS
386-6796 477-9394
WESTMONT REALTY LTD.

Park Pacific
PROFESSIONAL OFFICE SPACE available in new five-storey concrete, fully air conditioned and carpeted building on Quadra Street near McKenzie Avenue with abundant on-site parking. Architect-designed interior layout and decor Park Pacific Apartments Ltd. 388-5491

OFFICE SPACE
DOWNTOWN
895 Fort Street
470 sq. ft., $235 per mo.
KER and STEPHENSON LTD.
680 Broughton Street
Victoria

$60 PER MONTH. 120 SQ. FT. office in commercial-residential building. Includes utilities and use of swimming pool. Additional storage space and indoor parking available at additionl rent. 388-6100.

VIEWFIELD RD., ESQ.
2000-4000 sq. ft. of warehouse in new building, ready for March 1st. High ceiling complete with office or showroom, close in, 3-5 year leases, 386-7086.

TO RENT OR LEASE 2,000 SQ. ft. on ground floor in professional office building. Fronts main road with generous parking adjacent to building. Includes heat and private washroom. Phone 383-6874, 9-5 weekdays.

LANGFORD — COMMERCIAL space near developing corner, 1500 square feet, $250 per month, 478-8787. Situated at 2814 Leigh Road.

COLWOOD AREA, RETAIL space available in the new Hatley Park shopping centre. Opening Dec. 1975. For information, 388-5812.

THIS NICE BRIGHT OFFICE space on Fort St. now ready. Recently priced with parking, heet and light included. Phone Mr. Sawyer, 388-6228.

DOWNTOWN OFFICES, SELECtion of single offices and small suites available. Competitive rates. Apply The Royal Trust Company, 388-4311.

SIDNEY CLOTHING BOUTIQUE available for sale or property lease. 1,000 sq. ft. located on Beacon in Sidney. After 5 p.m. 383-6062.

800 SQ. FT. OFFICES, CENTRALly located at Keating Cross Road, in new building. Ground level, electric heat included. Weekdays 652-3966.

OFFICE SPACE OR LIGHT INdustrial — one 360 sq. ft., one 1250 sq. ft. (ground floor), one 225 sq. ft., 1121 Vancuver St. (Victoria) 748-8944 Duncan.

$600 PER MONTH. NEW BUILDing, complete second floor, 2 washrooms, 1525 sq. ft. totally carpeted. 385-8821.

1800 SQ. FT. OFFICE, COMMERcial or warehouse space in center of rapidly growing Shawnigan Lake Village, 652-3128.

NEW DOWNTOWN OFFICES
300 to 2,400 sq. ft. Short Terms
Call M. Steele-Mortimer, 388-6691
ROBERTS INVESTMENTS LTD.

STORE OR OFFICE WITH BASEment, $300 per month. 664 Discovery St. Corner Douglas St. Apply 2000 Douglas St. Phone 385-7777.

NEW WAREHOUSE — OFFICE space to lease. Reasonable. 383-4131, 658-8542.

WAREHOUSE SPACE, 2,400 TO 4,400 sq. ft. low rates, new building, 656-3233 or 652-1777.

RETAIL SPACE FOR LEASE near Esquimalt plaza. Over 1200 sq. ft. — $325 per month. 382-8208.

COMMERCIAL OR RESIDENtial office in quiet area. Newly renovated, 598-4766.

215 HALLS, WAREHOUSES, STORES and OFFICES TO RENT

SINCE 1887
Pemberton, Holmes Ltd.
1000 GOVERNMENT ST.

FOR LEASE
OFFICES
DOWNTOWN
1. Bastion Sq. Area, renovated space on 2 floors. Fully carpeted, well lighted, panelled and brick walls.
2. New, high quality space ½ block off Douglas St. on the central core area.

QUADRA-MCKENZIE
1. New, high quality air conditioned space. Fully carpeted and draped. Excellent parking.
2. Suites available from 450 sq. ft. On site parking. Reasonable rates.

STOREFRONT
RETAIL or OFFICE
DOWNTOWN
1. 4032 sq. ft. city centre, opposite city parkade. Excellent renovated space.
2. 1340 sq. ft. storefront plus 1025 sq. ft. basement storage-office with small vault. Excellent fully renovated space nr. Gov't St.

TOWN AND COUNTRY AREA
1. On Douglas St. 1750 sq. ft. opposite Town and Country shopping ctre. Excellent exposure.

WAREHOUSE
DOWNTOWN
1. Up to 14000 sq. ft. with storefront. Excellent retail-warehouse space.

NORTH DOUGLAS
1. Good access to Greater Victoria and Douglas St. Various sized available in new buildings, some with office space.

For further information on the above spaces or for your retail, office, warehouse requirements contact:
ROBERT D. LAW
384-8124 478-9474

AVAILABLE SOON NEW COMMERCIAL OR WAREHOUSE SPACE, FROM $300 PER SQ. FT. SIZE TO SUITE FROM 1800 SQ. FT. TO 15000 SQ. FT. EXCELLENT BAY ST. LOCATION. CONTACT M. O. WESTON OR J. P. DUECK. 386-7521 BOORMAN INVESTMENT CO., LTD., 1111 GOVERNMENT ST.

OFFICE AND COMMERCIAL
NEW
BAY AND GOVERNMENT
20,000 sq. ft., 4 floors, concrete prestige building. Can be partitioned to suit.
—air conditioned, carpeted, elevator, masses of parking
—access from Douglas and Government
—at junction of up-town and cross-town traffic
—Call Herb Smith, 384-8071
—Anglo Canadian Manegement
388-6651 (24 hours)

OFFICE AND COMMERCIAL
NEW
BAY AND GOVERNMENT
—20,000 sq. ft., 4 floors, concrete prestige building. Can be partitioned to suit.
—air conditioned, carpeted, elevator, masses of parking
—access from Douglas and Government
—at junction of up-town and cross-town traffic
—Call Herb Smith, 384-8071
—Anglo Canadian Management, 388-6651 (24 hours)

HEAVY INDUSTRIAL WAREhouse for lease close to city centre. Your choice: 2,275 ss. ft. plus office—$785 mo.; 1,800 sq. ft. plus office—$625 mo.; 3-suite office—$350 mo. Phone Jim Webber, 382-7276 or 658-5977, Town and Country Realty Ltd.

T. L. MANN AND ASSOCIATES LTD.
1820 Oak Bay Ave.
1750 SF WAREHOUSE
4000 SF OFFICE
TOWN AND COUNTRY AREA
CALL: STAN PELLAND
598-5144 598-5427

WAREHOUSE, OFFICE AND store space for rent, Sidney area. 656-3956.

233 MORTGAGE LOANS and INSURANCE

We Specialize In
FINANCING
DEVELOPMENT
1st and 2nd
MORTGAGE
LOANS ON
ACREAGE
APT. SITES
Or Most Any
Real Estate
Holdings
ANYWHERE IN B.C.
CASH VALUATIONS ON EXISTING MORTGAGE OR AGREEMENTS GIVEN WITHOUT OBLIGATION
COURTESY TO FELLOW BROKERS
PHONE MR. LEN THOMAS COLLECT AT 384-7128 (AFTER HOURS 478-1720)
Douglas Hawkes Ltd.
990 Blanshard St.

ARE YOU BUYING
A HOME?
MORTGAGE FUNDS
AVAILABLE
Do you need additional capital, or funds for debt consolidation? Use your home equity up to 85% of appraised value.
1st—2nd—or 3rd Mortgages Construction Interim. Commercial also available.
Rae Investments Ltd.
204-493 Burnside Rd E.
Victoria, B.C.
388-7891 — Days
477-3886 — Eves., Mr. Stuber

LET WHITTOME'S
Arrange the financing of your home at the most advantageous rate and terms. We have money available for first and second mortgages.
Phone KAJ JACOBSEN
J. H. WHITTOME AND CO. LTD.
1111 BLANSHARD ST.
388-4271

MORTGAGE FUNDS AVAILABLE FOR FIRST MORTGAGES AT 12%, SECOND MORTGAGES AT 15% AND INTERIM FINANCING. FOR DETAILS CONTACT MR. McKENZIE 386-7521. BOORMAN INVESTMENT CO. LTD. 1111 GOVERNMENT ST.

11.5%
Immediate Funds
Interim or Conventional
Commercial — Residential — Farm
R. GEDDES
PRINCIPAL PROPERTIES LTD.
477-9514

233 MORTGAGE LOANS and INSURANCE

BUYING HOME? NEED MONEY? Mortgage loans for any worthwhile purpose can be arranged if YOU would RATHER! Please call RATHER Realty Ltd. 384-0212

Funds available immediately for 1st and 2nd mortgages. Contact:
david burr ltd.
655 FORT ST. 384-9335

234 MORTGAGES FOR SALE

SINCE 1887
Pemberton, Holmes Ltd.
1000 Government St.
1st Mortgages available for
INVESTMENT
12%—12¾%
1 Year to 5 Year Term
$3,000 and up
Mortgages from 40% of Value. For good quality mortgage investment please call
VINCENT HOLMES
RICHARD HOLMES
384-8124

18%
Short term first and seconds
Well-secured
R. GEDDES
PRINCIPAL PROPERTIES LTD.
477-9514

235 WANTED TO BORROW

FIRST MORTGAGES AVAILABLE
$100,000.00 at 12% 5-year term.
$45,000.00 at 12% 5-year term.
$25,000.00 at 12% 5-year term.
SECOND MORTGAGE
$70,000.00 at 15% 2-year term.
INTERIM FINANCING
$50,000.00 at 18% 3-month term.
For details contact Mr. McKenzie 386-7521
BOORMAN INVESTMENT
Co. Ltd.
1111 Government St.

$65,000 1st MORTGAGE REquired at 12½% interest repayable at $700.00 per month. 3 or 5-year term A1 Covenant. Freddy Starke, 386-6164 or 479-3866. Castle Properties Ltd.

LAND DEVELOPMENT CORporation requires well secured funds, 2 year term, offering 15 per cent per annum, minimum investment, $10,000. 385-6216.

FIRST MORTGAGE $30,000 AT 12%. 5-YEAR TERM. For details contact Mr. McKenzie, 386-7521 Boorman Investment Co. Ltd., 1111 Government St.

240 BUSINESS OPPORTUNITIES

RHODOLAND
BUSINESS
PLUS
2-STOREY HOME
PLUS
1.45 ACRES
$185,000
Thriving rhododendron business — ideal for couple, retired or otherwise. Beautiful two-bedroom home in immaculate shape, located on a lovely large treed property with PANORAMIC SEA AND MOUNTAIN VIEWS. Within 10-mile circe from centre of Victoria. For appointment to view call ROBERT YOUNG, 477-8749 or 479-2115 or 383-4124 anytime. Park Pacific Investments Ltd.

MOTEL FOR SALE
GORGE ROAD
24 UNITS PLUS
MANAGER'S SUITE
GOOD RETURN
CALL
JOHN ADDICOTT
OLYMPIC REALTY
385-5741 477-8232

25-UNIT
MOBILE HOME PARK
In the Duncan area. Situated on 3 acres. A fully modern 3-bdrm. house for the owner is included. This park is extremely easy to maintain and has a very low expense factor. Owner will carry financing or sell half share to reliable purchaser. For further information call:
JACK GREENWOOD
386-2911 384-5228
Homefinders Wall and Redekop

A GREAT BUY
14-UNIT MOTEL
PLUS spacious 2-bedroom owner's suite. P and L shows an excellent return. Plenty of room for expansion. 2½ acres. All units are A-1 condition. Priced to sell. For further particulars and appointment to view, please call AL MATTEO, 384-8001 or Res. 658-5057, The Royal Trust Co.

GROCERY STORE
WITH
FURNISHED SUITE
Large lot and space for expansion in good location. Quick possession. MRS. MCKEAGE 479-5868 or 388-6231. Island Pacific Realty.

AUTO BODY SHOP
Opportunity for ambitious auto body person to sublet 700 square feet area in central located Victoria Auto Body Shop. Hoist, full air, Devilbiss spraying booth, accounting service available if required. $750 per month. For details phone Tom Laider, 385-3716.

FULLY EQUIPPED SERVICE station on .73 of an acre in a growing area very good volume and profit picture. Owner has other interests. Asking $145,500. Call me anytime, BILL KOZAK at 592-2431 or 642-3404. New MLS. Lansdowne Properties Ltd.

OPPORTUNITY
Established locally for 7 years. home improvement field, gross sales over $250,000 per annum. Net income approx. $40,000. Investment under $10,000. Victoria Press, Box 255.

BEAUTY SALON DOUBLE RETirement necessitates the sale of this salon, therefore the buyer will have the security of long standing clientele plus plenty of room for expansion. For details please phone 383-8324 or 384-4585 after 6:30.

FOR LEASE
MOHAWK OIL COMPANY LTD.
Service station with showroom and repair shop located on busy Douglas St. in downtown Victoria. Inquires to Victoria Press Box 233 or Phone Stan Ottman at 112-438-5371.

DRAPERY SHOP
Store with drapery and upholstery samples and some yard goods. Work room with tables and 4 machines. Good furnace and lighting Rent $190 month. $9,500 or offer. 388-5012, 385-4034.

NATURAL FOOD RESTAURANT and small bake shop with 2-bedroom living quarters on A-1 highway location, home business, equipment, building and land all for $35,000 firm. Alan 112—248-3846.

FRANCHISE CHAIN OF SMOKE shop-news stands has two openings soon in Haney-Maple Ridge area and Victoria. All stock guaranteed, bankers hours. Requires minimum $22,500. 604-245-4334.

BEAUTY SALON
Situated in downtown area, on bus line. Owner operated salon. Good return for short hours. Phone 383-2525 after 6:30 p.m. 642-5550.

PAINTER WITH SUCCESSFUL background required as working partner in established business of over 6 years. Investment of $3,000. Victoria Press, Box 256.

FOR SALE: IMPORT CLOTHING and novelty store. Own your business for small investment. Phone 112-748-2968, Duncan.

PROFITABLE VARIETY STORE in shoppisg centre. Easy operation. $15,000 plus stock at cost. Phone after 6, 598-5861.

240 BUSINESS OPPORTUNITIES

SMALL
APARTMENT
$165,000
FOURTEEN SUITES
ONE
SELF-CONTAINED
THIRTEEN
"HOUSEKEEPERS"
GROSS OVER
$22,000
LOW
DOWN PAYMENT
VENDOR MAY
CARRY
CALL
JOHN ADDICOTT
NANAIMO REALTY
385-5741 477-8232

BROWN BROS. on BLANSHARD
"People Helping People"

COMPETENT RETAILERS
A RARE OFFERING
HIGHLY PROFITABLE TOURIST-ORIENTED BUSINESS. WELL-LOCATED IN DOWNTOWN VICTORIA. ATTRACTIVE PREMISES WITH GOOD LEASE. PLEASANT CLEAN BUSINESS WITH OPPORTUNITY TO EXPAND.
The total investment required is in excess of $200,000 and the returns are more than commensurate. Not every one's business, but if you qualify, this is truly a great opportunity. Further information only by personal interview. Please contact me for appointment to discuss details in confidence. ALAN U. POTTER, BROWN BROS. on BLANSHARD 385-8771 (anytime)

MACHINE AND
FABRICATING
SHOP
This machine shop is located in a rapidly expanding area and services both small and heavy equipment including construction, logging fishing and road maintenance vehicles. Building has over 6,000 sq. ft. of working area including 28'x28' exterior doors, grease pit and five-ton overhead travelling hoist. 1975 gross sales in excess $100,000.00 Selling price includes land, building, machinery, fully fitted welding truck and all operating equipment. Financial and equipment details available to bona fide purchasers. An exceptional buy at $197,000.00 Call ALBAN BOWES, 479-5693 or 385-5741.
NANAIMO REALTY

Western HOMES Ltd.
PROFITMAKER IN PARKSVILLE FOOD TEAM NEEDED — To own and operate this excellent delicatessen in Parksville. Ideal size for a couple. Equipment is new and fully owned. Business is netting approx. $1,000.00 per month with easy hours. Established 2 years and grossing more each month. Priced just over the cost of equipment. Call Ken Jensen at 386-3494 or 592-9079

SIDNEY
TEA ROOM
And Delicatessen, fully equipped and thriving. Known as the Copper Kettle. This business is ideally suited to a couple and provides unlimited opportunities for development. Asking $21,500. We have the inventory. Call:
J. McCORMACK 592-6214
C. ARNOLD 592-6454
HENDERSON REALTY 385-9741

BUSINESSES
FOR SALE
1—Janitorial AND Rug and Upholstery. Lucrative, excellent equipment. Asking $16,500. Open to offers.
2—Deli and Coffee Shop, top location, excellent. Asking price $79,000. Open to offers.
OLIVE L. MARTIN
386-2231 385-7266
BLOCK BROS. REALTY LTD.

INFANTS' WEAR
BUSINESS
This business must be sold this week. Ideally located in a well-populated area. This little business has excellent potential. Vendor must sell due to ill health. For further info contact.
478-5561 BILL LEWIS 478-5818
BLOCK BROS. REALTY LTD.

BAKERY—$15,000
Exceptional opportunity for independence. Thriving Bakery business with loads and loads of potential. Ideal family operation. Exclusive, CHUMMY CRABBE
388-5555 — 479-7998
B.C. Land and Insurance Agency Ltd.
530 Broughton St. 388-5555

FIRST CLASS NEWSSTAND — tobacco shop for sale, $15,000. 382-1924.

SECOND HAND BOOK SHOP for sale, in Courtenay. $6000 Write 268 Simms St., or phone 334-2812.

244 REVENUE PROPERTY

BROWN BROS. on BLANSHARD
"People Helping People"
11-SUITE BLOCK
EXCELLENT CITY LOCATION
CLOSE TO ALL AMENITIES
REALISTICALLY PRICED WITH LOW INTEREST FINANCING
Details in Confidence
Phone Doug Ledding
385-8771 (anytime)

DE LUXE DUPLEX
3 BDRMS. EACH
FIREPLACES
The feature of this spotless 7-yr.-old offset duplex is the three bedrooms on the main level plus full basement for each side. Thru hall floor plan with 19x13.6 living rooms, family kitchens (one side built in nook). The owners unit has a beautifully finished basement including 3 pce. bath. Carport plus dr.-in garage, extra parking, garden shed, nicely landscaped lot Very well priced at $109,000 at 7% no term mortgage that may be assumed. For an appointment to view please call Grant MacFarlane at 386-3585, anytime, res. 479-8528

$49,900
Asking price, up and down duplex. Excellent rental return. Main suite completely remodelled, 2 or 3 bdrms plus 1½ bdrm in upstairs suite.
336-3231 OLIVE L. MARTIN 385-7266
BLOCK BROS. REALTY LTD.

REVENUE
In Fairfield one block from Dallas. 10 rentals fully furnished. Solid conversion in good condition, no repairs needed. Easy financing available. $115,000. Call DONNA VALIKOSKI 385-8784.
DOUGLAS REALTY LTD.

WANTED
Industrious person who could raise approx. $2,000 to start small excavating or landscaping company with brand new equipment. No experience necessary. Will provile basic training. Serious inquiries only. Victoria Press Box 228

SIDNEY SxS
One side vacant ready to rent or move in. Three bedrooms each. Quiet residential area. Asking $69,500.
LYNN HOLMES 477-5615
B. A. Realty 385-1431

244 REVENUE PROPERTY

Pace Properties Ltd.
1640 Oak Bay Ave.
595-2413
DUPLEX
$54,900
Doncaster area close to Sears. Excellent 2-BR stucco bungalow plus 1 BR Suite already leased for you 'til Apr. '77. An exceptional buy. Move in and let the rent help with your payments.
J. W. JERRY DOWNER
383-3865 or 384-8075 Pager 344

ROOMING APARTMENT
$165,000
ONE SELF-CONTAINED SUITE
THIRTEEN ROOMING SUITES
GROSS OVER $22,000
CALL
JOHN ADDICOTT
OLYMPIC REALTY
385-5741 477-8232

STABLE
INVESTMENT
Immaculate 11-suite apartment. Built to highest standards in 1965. Six 2-bdrm., five 1-bdrm. This well located building will show both good capital appreciation and steady income growth at the listing price of $198,000.
HOWARD TOMLIN, 477-1327
HENDERSON REALTY LTD.
385-9741

15 Suites
Centrally located in Esquimalt with 3-2 bedroom suites, 8-1 bedroom suites and 4 bachelor suites Gross income currently $2,529 per month. Excellent assumable mortgage at 10¾%. Asking $217,500. New MLS. WATT SLOCOMB 477-0141 or 383-4035.
Canada Permanent
Trust Company

JUBILEE
ROOMING HOUSE
GOOD OPPORTUNITY FOR SOMEONE TO LIVE RENT FREE. REVENUE OF $655 PER MONTH PLUS 2-BEDROOM OWNER'S SUITE. LARGE LOT 70x115 IN AN AREA PRIME FOR DEVELOPMENT. CALL:
595-5171 DOUG POSKITT 656-4236
THE CANADA TRUST COMPANY

DOWNTOWN BUILDING
3-storey concrete building on View St. on 60.5'x120' lot. Presently leased to good tenant and netting over $20,000 net, net. Asking $225,000 and well worth it. An ideal investment and holding property, leased for 3 years with 2-year option. Will accept other real estate as down payment and carry whole balance. 658-5479.

55 SUITES
Large modern apartment block. Rockland area. No mtge. to raise. Good moneymaker. MIGHT ACCEPT SMALLER BLOCK AS PART PAYMENT. Listed $910,000. Exclusive Agent JOHN SHAVER 386-7721. Investors Syndicate Realty.

BY OWNER
Duplex plus housekeeping units, good assumable mortgage, asking $69,000 592-4819.

FAIRFIELD TRI-PLEX, 3 BEDroom, 2 bedroom, bachelor suite. Asking $79,900. 658-1198.

245 REVENUE PROPERTIES WANTED

ATTENTION OWNERS
OF
APARTMENTS AND COMMERCIAL
LIST WITH US FOR
1. VALUATION GUIDANCE
2. QUALIFIED BUYERS
3. MORTGAGE ANALYSIS
CALL JOHN ADDICOTT
OLYMPIC REALTY LTD.
385-5741 477-8232

DUPLEXPERTS
We have sold a very considerable number of duplexes and revenue properties priced from $35,000 to $150,000. Consequently we know the market and have a long list of buyers. If you are thinking of selling call us for an experienced market evaluation.
Glenn Nicholls
Gerry Finnigan
388-6231 or 598-7689 or 383-4739
ISLAND PACIFIC REALTY

WANTED
SXS DUPLEX
If you have a good clean side-by-side duplex located anywhere in the Greater Victoria Area, please call for a "no obligation appraisal". I have several well qualified buyers and should you decide to sell, I shall obtain top dollar on your behalf. Call:
477-0191 RAY TILLYER 477-1650
Royal Trust Real Estate Dept.

REVENUE PROPERTY WANTED
I have a growing list of people who are looking for small revenue properties, especially in the Beacon Hill Park area. If you are considering selling at this time, please call Helen Jones, 595-7913, Swinerton, Stewart Clark, Ltd., 385-2481.

DUPLEX WANTED
2 or 3 BEDROOMS
I have clients who are requiring either a side-by-side duplex or a remodelled up and down older home. If you can assist please call ALBAN BOWES. 479-5693 or 385-5741.
OLYMPIC REALTY LTD.

CLIENT WANTS APARTMENT zoned houses or revenue Properties for redevelopment.
Ted Bowden Realty, 383-5524

247 COMMERCIAL OR INDUSTRIAL PROPERTIES

PRIME
INVESTMENT
PROPERTY
Well-drained level lot of 60,000 sq. ft. in commercial industrial area of Victoria City. One block off Douglas Street. Eccellent access, suitable for multiple uses. Up to 140 feet maximum building height. Details of this superb parcel of land available from
Dave Harding
385-7761 24 hrs.
D. F. HANLEY AGENCIES LTD.

BASTION SQ.
LOWER FORT AREA
2 adjoining older Bldgs. in sound condition and presently in use, ideal for holding or redevelopment. Lot approx. 78x106 with rear lane. Good terms — Full price $275,000.
S. W. Anderson Ltd.
S. W. ANDERSON LTD.
384-4833

Commercial
Opportunity
If you're looking for a 2400 sq. ft. bldg. on a 7200 sq. ft lot zoned M2 in a high traffic location, I've got it. Lots of financing available. Bldg. with 3 bays and 3 hoists well suitel to most any service function. MLS 14290. Priced at $123,000, but call me and lets talk.
Ken Mann
Bus. 598-5144 Res 477-6773
T. L. Mann and Associates Ltd.

URGENT SALE
Large commercial building with 5 stores (or can be 2 large units) plus lovely large house attached on major road. Ideal for lumber sales, restaurant or take out, furniture sales, supermarket, or medical centre. 32,000 sq. ft. with 155' frontage, zoned commercial, worth $125,000. Plus $100,000 building. Will take $35,000 down and carry whole balance, or will accept other real estate in trade. Immediate occupancy, asking only $175,000. 658-5479.

247 COMMERCIAL OR INDUSTRIAL PROPERTIES

Western HOMES Ltd.
OWNER MUST SELL—11,500 sq. ft., CS1 zoned property on Cloverdale just off Douglas. Land is approx. 135x105 and serviced. Revenue house on property. MAKE AN OFFER. Call Ken Jensen at 386-3494 or 592-9079.

7900 SQ. FT.
OF COMMERCIAL
PROPERTY
PLUS 2 HOUSES
Adjoins rear of Goldstream Shopping Centre. Site presently occupied by 3-bedroom home and separate 3-room cottage. Excellent location for professional offices. AL MATTEO, 384-8001 or Res. 658-5057.
The Royal Trust Co.

DO YOU NEED
CAPITAL COST ALLOWANCE
FOR 1976?
Ideal for Medical-Dental partnership, this combination Apartment and Commercial buildings offers you space for your own use plus a return with a write-off against personal income.
For further information call
384-8124 JACK COLWELL 595-1865
PEMBERTON HOLMES LTD.
1000 Government St.

WAREHOUSES FOR SALE
CECEILIA
—6,600 sq. ft. well-finished building, Centrally located
TYEE
—24,200 sq. ft. retail wholesale complex. Gross income projected over $50,000. Excellent investment at only $400,000.
For further information contact
384-8124 JACK COLWELL 595-1865
PEMBERTON HOLMES LTD.
1000 Government St.

PRIME COMMERCIAL
PROPERTY
Corner of Sooke Rd. and Jacklin Rd. in Colwood. Approx. 31,500 sq. ft. of zoned general commercial with gool home and separate garage. Asking $79,500. New MLS No. 15045.
385-7721 BILL WEISS 598-8443

M 1
Located right along the proposed Vancouver Street extension, this preferred holding can be kept as a 5-suite apartment or immediately used for building purposes. 7,000 sq. ft. of valuable corner property. $150,000. New MLS 15144.
DALE BRIGGS
385-7721 592-3978
GARDNER REALTY LTD.

CONDOMINIUM WAREHOUSING
TWO ONLY
2000 sq. ft. Downtown Core, Will construct to suit. 85,000 per unit. Occupancy April 1976.
For further information contact
384-8124 JACK COLWELL 595-1865
PEMBERTON HOLMES LTD.
1000 Government St.

FORT ST. LOT
60.5x112' lot in 900 block Fort St. 22 car spaces at $15 month. Ideal for office building. Asking $125,000. Will take $30,000 down and carry balance, 658-5479.

WANTED — APPROX. 5 ACRES CS4 zoned property. Greater Victoria area, with or without buildings. Call Oakdowne Holdings at 592-9079 evenings.

COMMERCIALLY ZONED REVENUE property, city centre, excellent return on six suites, conversion to offices easily accomplished, asking $168,000. Victoria Press, Box 252.

250 HOUSES FOR SALE

VICTORIA REALTY
LTD.
386-3585

NEW - NEW
Quality construction, electric heat, low taxes. 3 large bedrooms, 1½ baths, two finished fireplaces, room for 2 more bedrooms and rumpus room in the ground level basement, large sundeck, spacious yard. $59,500, Jack Lidstone, 386-3585, 477-2814.

SOOKE
APPROX. 3 ACRES
VIEW
Located on the West Coast Rd. 6 miles past Sooke, top quality spacious 2 bedroom home. In line living and dining rooms are 20x16 and 13x11. View windows are double glass. Shag carpet and heatilator fireplace make for real comfort. Four-pc. bath plus 4-pc. ensuite and 2-pc. down for your convenience. Rec Room is 15x18 with attractive fireplace. Owner moving from Victoria. Asking
MR. JAMES, 386-3585 Res. 477-8134.

SOOKE
WATERFRONT
An exceptional opportunity here offering quiet seclusion. 1½ acres with approx. 550 feet of waterfront. Home is only 1-year-old, with 3 bedrooms and 2 bathrooms on two floors.23x15 living room is a pleasure. Outstanding heatilator, stone fireplace. Large sundeck over double car port. This is prime at $97,500. Mr. James, 386-3585, Res. 477-8134.

RETIREMENT
OR STARTER
$41,900
Living room, W-W and FP. Two bedrooms, kitchen and utility room, electric heat, ¾-basement. separate workshop with carport attached, large lot in Langford. To view call Neva Pennie, 386-3585.

WHY RENT?
Three cute little starter homes, low down payment. B.C. Gov't second, should handle.
$52,500
Spotless 8-yr.-old, 3-level split, close to all services, cozy living room with fireplace, dining room and eating kitchen on main floor, 2 bedrooms and 3-piece bath up, rough-in rumpus room and utility down. MLS.
$49,900
Clean, clean 2-3 bedroom older home, living room with fireplace, dining room, modern handy kitchen, full basement, immaculate yard all fenced. MLS.
$47,900
Three bedrooms, plus one down, large kitchen living room with fireplace, W-W new exterior paint, sundeck, greenhouse, well kept yard.
PHONE NOW TO VIEW
JACK LIDSTONE 477-2814

REAL BEAUTY
$79,500
Brand new, spacious quality home, quiet high location, offering sweeping views of Mt. Douglas and the distant ocean. Attractive large LR with rock FP. Separate DR, 3 bedrooms, large master en-suite plus balcony. Deluxe kitchen with EA and dishwasher. Built-in vacuum system. Full basement. Sundeck over double carport. Landscaping included. Offers invited! ML 15108. Ask Leo Van Dyk 386-3585.

SIDNEY
3 BEDROOMS
$52,900
Immaculate condition, very tastefully decorated, cathedral entrance to excellent floor with wall-wall carpet throughout. Bright airy living room with feature oak panelled wall, dinette with dble. sliding glass doors, delightful kitchen, 2 Bdrms. with large closet and 4-Pce. bath on main. Full basement with 3rd bdrm., 15x21 semi-fin. rec. rm., rougher-in 2-Pce. bath, conveniently located. Phone Morris Lund 386-3585 anytime.

COLWOOD
$59,500
Like new 4 bedrooms, 3 baths, 162 ft. frontage, wall-to-wall over hardwood. Low interest mortgage. Priced right at $59,500. Exclusive with Jack Kennish, 386-3585 or 479-3061.

250 HOUSES FOR SALE

FOR SALE
Royal Trust
3400 DOUGLAS ST.
384-8001

SIDNEY $57,900 MLS
2 bedrms, living rm, dining rm, large kitchen with fan. On main 1 bedrm, 2 piece bathrm, laundry, work shop R.I. Rec room in full high basement, 1 year old home. CALL STAN SAGE 384-8001 or Res. 384-4347.

UPLANDS
GRACIOUS FOR
ENTERTAINING
SPACIOUS FOR
FAMILY LIVING
Architect-designed executive home minutes from beach and park. This is a truly fine home offering seclusion and convenience for the discriminating buyer. This home has spacious living room with fireplace, circular dining room to kitchen. There are four bedrooms and four bathrooms with lovely cosy library with fireplace. Secluded patio, full basement with extra large recreation room and workshop. There is ample storage with walk-in closets. The property is professionally landscaped and fully fenced offering privacy and seclusion and priced well below replacement value. Asking price $130,000 with excellent terms available. MARION HOPKINS, 384-8001 or res. 592-4351.

NEW LISTING
COLWOOD
Look this over! 1250 sq ft on the main floor. Well constructed 9-year-old home. 3 bedrooms, master en suite, and extra 2-pce in developed basement. Extra large lot with lovely trees in low tax area of Colwood. Price only $59,500. Call Marion Hopkins, 384-8001 or 592-4351.

WATERFRONT — $164,900
For the family that needs space. Truly a tremendous home! Four LARGE bedrooms, three complete baths, separate dining room. Spacious kitchen with dishwasher. Two large family rooms, both "pool table" size. Double separate garage. On a large well-landscaped lot and all in beautiful condition. This home has class! So call us to view — you won't be sorry!
LEN TAYLOR or
ETHEL WALLACE,
382-9485 384-8001 382-5998

NEW EXCLUSIVE
2-BR, FULL BASEMENT
$46,900
Older but nicely renovated, just a few blocks from Woodward's on a quiet street next to park. An excellent value at $46,900. Call
THE McGREGORS, 384-8001
or Res. 477-3675

Island Homes Ltd.
2504 DOUGLAS
386-7545

GORGE-TILLICUM
Just LISTED — Charming 2 BR home with a full basement, separate garage, and a large lot with fruit trees. The living room has a unique fireplace, hardwood floors, separate dining room, bright kitchen, thru hall. This is a good solid older home in a nice area, priced for Quick Sale at only $47,500. Call Ron Crow 592-4989 (Anytime)

NORTH OAK BAY
With a beautiful view, 2 BR home with den, large bright living and dining room, spacious kitchen, high basement, large rumpus room, 3rd BR and 3 pce bath, large lot, separate garage and carport. This home is in immaculate condition throughout. List at only $99,500.
Call RON CROW 592-4989 (anytime)

BRENTWOOD
West Saanich Rd. to Marchant to Carmel to Marin Park Drive.

NEW HOMES
All with 3 bedrooms and en-suite plumbing and 3rd bath roughed in in the basement. The main floors range from 1200 to 1383 sq. ft. All homes have sundecks and carports and are different in design and appearance. All homes are quality built by Hugo Hucker Construction. They are priced from $57,300 to $59,800. This is a choice quiet area with all underground services. Be sure to come and see them. Choice of carpets is still available. Exclusively listed with RON CROW 592-4989.

NEW LISTING
$57,800
FAIRFIELD
3 Bedroom older home with updated plumbing, wiring, furnace, hot water tank. Large liv. rm. and din. rm. Broadloom through main floor. Large sundeck. Separate garage. Convenient location. Clear title. To view please call.
J. C. BAXTER, 386-7545

WHITTOME'S
1111 Blanshard 388-4271

COACH HOUSE
SEAVIEWS — $62,500
Gracious older home in beautiful condition. Two bedrooms plus room for 3rd or den. Sewing room, modern kitchen with W-D connections, 21x13.5 living rm, 9x7 foyer, 15x11 dining rm. all W-W. and finished in old wood panelling done by a craftsman. Roomy rear entry with closets. 2 sundecks, 2 fireplaces. Extra large lot, short walk to beach. 1624 sq. ft. of spacious living.
388-4271 Shirley Wilde 478-2459
388-4271 Ruth Lukaitis 477-5306

SxS DUPLEX
53,000
2 Bdrms each side. 12x17 living rm with W-W carpet. Eating area in kit. Stove and fridge, included. OOM heat. modernized.
388-4271 Shirley Wilde 478-2459
388-4271 Ruth Lukaitis 477-5306
J. H. WHITTOME & CO. LTD.

MANN
T. L. MANN AND ASSOCIATES LTD

BEAUTIFUL
SPLIT-LEVEL
COLWOOD
LAKE
A lovely 2-year old home on a quiet cul-de-sac in an area of newer quality homes. Bright living and dining rooms, family-size kitchen, 3 big bedrooms, 1½ baths. Bsmt. with family room, utility-workshop area and R.I. 3 piece bath. Detached double carport and extra paved parking on a 9000 sq. ft. fenced landscaped lot. Close to schools and shopping. Priced at just $71,900. Call me now.
KEN MANN
Bus. 598-5144 Res. 477-6773

FOR SALE BY OWNER
Unique, 2-bedroom home, 5 months old. Situated on ½ acre. Needs finishing touch. Make an offer on $38,500. 383-4672 or 387-5578 Jane.

250 HOUSES FOR SALE

HENDERSON REALTY
385-9741 Anytime

ESQUIMALT
Income from this property is excellent. Lower suite pays $270 and upper $220. Half block from the sea. Reasonably priced at $46,900. Call

AND
SHAWNIGAN LAKE
If you would like a new luxury home at Shawnigan Lake we have just listed two under $70,000.

ALSO
We have just listed a parcel of over 3 acres of park-like waterfront.
C. W. ARNOLD 592-6454 J. McCORMACK 592-6214

COLWOOD BARGAIN
Well constructed 3-bedroom—1170 square foot home on treed lot. 16x13 living room with feature rock fireplace. Dining rm. 11x14. Modern cabinet kitchen—4-pc. bath. Electric heat. Full cement basement ready for further development. Excellent financing. Well priced at $55,900.
BILL McCARTER 592-3970 BOB GIBSON 658-5153

CUTE, COSY AND COMFORTABLE
Freshly redecorated, no-step 2-bedroom and den (or 3 bedrooms) home in convenient Oaklands area. Excellent separate 2-car garage. Slate heatilator fireplace. 50'x110' corner lot adjoining park. Super 10¾ per cent existing mortgage. Priced to sell for the young family (or retired couple) at $49,900. Don't wait.
BILL McCARTER 592-3970 BOB GIBSON 658-5153

AND CONVENIENCE PLUS
Immaculate well maintained 3-bedroom, 1100 sq. ft. home in the very popular Shelbourne-Hillside area. This family home was built only 6 years ago and features 4th bedroom and 2-pc. bath in full basement. It's close to bus, schools and town and priced to sell. Give us a call. MLS $57,900.
BILL McCARTER 592-3970 BOB GIBSON 658-5153

GORDON HEAD
4 super new homes, quality construction, professionally designed. Variety of 2 or 3 bedroom homes, 3-pc. en suites. Partly landscaped. Large private sundecks. $72,500.
BILL McCARTER 592-3970 BOB GIBSON 658-5153

ESQUIMALT ONE-BEDROOM CONDOMINIUM
Owner must sell his deluxe one bedroom condominium, located on the main floor of the Windsor Manor or Esquimalt Road. New fridge, stove, all drapes and carpets included. Many built in features. Price includes use of sauna, swirl pool, games and laundry rooms. Underground parking. Asking $28,900 — Open to all offers. Call me now for viewing:
JOHN LUKAZ 592-1908

OWN—LIVE AND RENT
The owner of this 2 bedroom, well kept home with kitchen dining room, living room and fireplace, all located on the main floor, has just completed a deluxe one bedroom, fully self contained suite downstairs, with quality carpet, wall to wall throughout. You have the option of living upstairs and renting down or live downstairs and rent up. Located within walking distance of down town Victoria. Asking $59,900. Don't miss this one call me now:
JOHN LUKAZ 592-1908

GLEN LAKE
$59,900
Shining new two-bdrm. quality built home in the popular Glen Lake area. Plywood sheathed, plaster walls, extra height lower level for further development. Medallion elec. heating. Expensive wall to wall throughout this attractive compact home. Call
HUMPHREY GOLBY 592-6730
ORVILLE WHITE 592-7220

Your Participating
Green Acres
3½% AGENT

Investors
SYNDICATE REALTY LIMITED
620 Broughton 386-7721

SUPERB HOME GORDON HEAD
Just listed, this magnificent family home nestles amongst beautiful arbutus and fir trees, on a quiet street. There's large living room with stone fireplace, dining room, deluxe kitchen with built-in nook. Off the dining room, there's an extra large family room with white brick and teakwood walls. Lower floor completely finished, nice den or rumpus room with red carpet, library, guest bedroom, bathroom and laundry room. Also there's workshop area off double carport, and a large well landscaped lot. MLS 15150
Asking $99,750
For Further Information and Appointments to View: Call:
LEO PIGERT EVAN WILLIAMS
386-7721

1831 TEAKWOOD
Over 1400 sq. ft. of deluxe living area on the main floor. Large living with lovely stone fireplace in the corner — dining room in line. Large deluxe kitchen with eating area and family room. 3 bedrooms-large master. Full basement with roughed in rumpus room and fireplace. Space for 3 more bedrooms. Double carport in back with sundeck above.
Price $77,500
LEO PIGERT EVAN WILLIAMS

GORGE AREA
This fine family home is just a short walk to schools, bus, golf course and park. Main floor has wall-to-wall carpeted living room with fireplace, 2 large bedrooms, 4-piece bathroom, bright spacious kitchen with separate eating area. Full high basement has extra bedroom, laundry room, workshop and drive-in garage. Lot is 50x165 with fenced back yard, fruit trees, and cement patio. $48,000 or best offer. 386-0877 after 5 p.m.

GORDON HEAD
Clear title 3-level split. Corner lot, 109x100' Spacious living and dining with 14' fireplace. Family kitchen, eating area. Built-in stove, oven and dishwasher. 3 bedrooms up, extra bedroom down. Toilet and shower in finished rumpus room 12x28. Storage. Attached double garage. Cement driveway and walks. To view by appointment 477-4862. No agents please.

$1500 DOWN
Two-bedroom, full basement home, stucco exterior, new wall-to-wall carpet throughout, small house at back of lot, rents for $75 per month. $38,900 full price, phone owners, 479-2209 or 652-1562.

250 HOUSES FOR SALE

WESTMONT REALTY LTD.
27 CADILLAC
386-6796

PARADE OF NEW HOMES
1782 SENWOOD
NEW YEAR SPECIAL! 3 bedrooms, plus den, living room with feature fireplace, dining room plus eating area in kitchen. Master bedroom ensuite. Finished fireplace in full basement Close to all amenities.
$71,500 JOHN BUNYAN
383-7777

1784 SENWOOD
Spacious 2-bedroom, 1½ baths, quality construction, living room with fireplace, full basement.
$62,500 DAVE TAYLOR
384-2718

1778 TEAKWOOD
3-bedroom, 1½ bath, 1300 sq. ft. home features custom cabinets, separate dining room, wall-to-wall throughout, master bedroom ensuite, recreation area in full basement. Double carport-sundeck.
$72,900 ARNOLD MARR
477-6233

1531 QUIVER
(off Bow, off Arrow). 3 bedrooms, 1½ baths, R I. plumbing in full basement, fireplace, sundeck-carport. Good value.
$63,900 BILL SIDHU 477-5382

1923 FRANCISCO TERRACE
Deluxe 3-bedroom, 2 full baths. Living room with fireplace, family room, large sundeck-carport. Well-designed 1750 sq. ft. home full of family living area.
$95,000 DAVE TAYLOR
384-2718

565 O'CONNELL
BRAND NEW—CLOSE TO TOWN
(Off Glanford), 3 bedrooms, 1½ baths, R.I. 3-pce. plumbing in full basement. Living room with fireplace, in-line dining room plus generous eating area in spacious kitchen.
$58,900 MLS BILL SIDHU
477-5382

SOUTHPORT
1:30 - 4:30 DAILY (Except Sunday)
1000 ESQUIMALT ROAD, 2 — 2-bedroom condominiums and 2 — 1-bedroom plus den. Fridge, stove, drapes, wall-to-wall throughout, 1½ baths each. Kitchen with eating area plus dining area. Plenty of storage space.
RICK KINNIS 477-9394

SOUTH OAK BAY
A sound home located on a quiet dead-end street close to amenities. Main floor offers living room, dining room, large entry, den, big kitchen. Upstairs 3 large bedrooms and bath. Full high basement with toilet. The lot is treed for privacy. Home in good condition and offered at a very realistic price of $55,900. MLS 15114
386-6796 JOHN BUYAN 383-7777

TOWN & COUNTRY
Two-bedroom self-contained home with a one-bedroom self-contained suite on the lower level. Fenced yard, close to schools, shopping, bus, recreation facilities. Asking $49,900. MLS
386-6796 BILL SIDHU 477-5382

MONEYMAKER
$53,900
Close to Mayfair Shopping Centre. Real money maker consists of a 3-bedroom, a 2-bedroom and a 1-bedroom self-contained suites. Investigate! MLS.
386-6796 BILL SIDHU 477-5382

Whyte & Gower
Oak Bay Properties Ltd.
2227 Oak Bay Ave.
592-2407

OAK BAY BORDER
Spotless 2-bdrm family home with full bsmt, extra bdrm and DRIVE-IN GARAGE. Large living room with FP and separate dining room. It is well located on a large lot just minutes from the hospital and Oak Bay Rec. Centre. Large 10% assumable mtge. makes this house good value at $52,500. Early possession can be arranged. MLS 14836. Call BRUCE WILKIN 598-8366 or 592-2407 anytime.

4 BDR. CHARACTER HOME OR DUPLEX
Located in one of Victoria's quieter areas, this updated home lends itself to a number of uses. It has two bathrooms with 4 bedrooms or a 1 bdr. and 2 bdr. suite. It's tucked into a secluded yard with a great view across the city. Listed at $60,900.00 with a large 10½% mortgage. Current revenue is $615 p.m. For an appointment to view, call BRUCE WILKIN at 598-8366, 592-2407.

UPLANDS CAPE COD
This very desirable home is located near Beach Drive, close to the Yacht Club. The level, beautifully landscaped lot is easy to maintain. The Cape Cod design offers a maximum accommodation involving a minimum of housekeeping. Large entry and through hall plan. Gracious living room (20x16.6) separate dining room with patio off. Bright, complete modern kitchen has dinette area, laundry room off. Panelled den (15x14) with FP. A powder room, complete the ground floor. An attractive stairway leads to 3 good sized bedrooms. The master bedroom has a dressing room, large walk-in closet and full bathroom ensuite. Panelled Rec. Room (20x19). 3 zone hot water heating. 2-car garage—good storage space. An exceptional buy at $119,900. MLS 15147. Call DON WHYTE 592-2407 anytime.

Marine View
of Victoria on quiet cul-de-sac. This home by owner must be seen to be appreciated! Over 2600 sq. ft. in this 2 level, 2 yr. home. Broadloom throughout. Main level-large bedroom 13'x21' ensuite plus second bedroom. Lge. LR, DR, kitchen, with eating area. Lge bathroom. Lower level-Lge bedrm, family room, 3-pce bath, sauna laundry and storage rooms. Lge double lot. Owner transferred. No agents. $91,500. Offers. To view phone 478-7406.

GLEN LAKE AREA, BY OWNER $47,500. Attractive 2 bedroom, no basement home, wall-to-wall throughout with attached garage. 478-9460.

ROCKLAND
Gracious 4 bedroom, 3 bathroom home. Large entertainment rooms, den, double carport, $91,500. Principles only. 385-7902 after 4:30.

PRIVATE SALE, GORDON Head. Four-bedroom family home, fully modernized, well maintained, wall-to-wall throughout, large fenced landscaped lot, two-car attached garage, sundeck. $67,900. 477-3910.

BY OWNER, BEAUTIFUL OLD house in excellent condition. 5 bedrooms, 2½ baths, den, 3 fireplaces, master bedroom en suite, over ½ acre. Many surprises. $87,500. 652-2762.

250 HOUSES FOR SALE

BICO
BOORMAN INVESTMENT CO. LTD

386-7521

OPEN HOUSE
WED., FRI.
1:30-4:00
1054 SUMMIT
$59,900
4-bedroom home with a beautiful large lot 54x177. Stucco exterior with landscaped yard — Separate garage — full basement. Come and view with
DEAN ELLIOTT
386-7521 383-7339

JAMES BAY DUPLEX
$48,900
Two large 2 BR suites. One vacant, for owner, excellent location at 42 San Jose, ½ block to the sea plus low down payment with $43,000 mortgage. MLS. Call now J. P. Dueck or M. O. Weston. 386-7521.

OAK BAY SEAVIEW
DENISON ROAD
Two magnificent lots, one nearly ½ acre with existing tennis $55,000 and a smaller 9300 sq. ft. $39,500. with plans available for 1500 sq. ft. luxury home. MLS. Contact J. P. Dueck or M. O. Weston, 386-7521.

GENTLEMAN'S COUNTRY ESTATE
$132,000.00
A 2500 sq. ft. plus luxury home awaits you with features too numerous to list. It is surrounded by two gorgeous valuable acres of pasture and adjacent to an excellent golf course and an enchanting waterfront park. One of Victoria's special homes, MLS. For appointment to view contact J. P. Dueck or M. O. Weston. 386-7521.

DUPLEXES
Both up and down, close to sea and in the best part of Fairfield.
1. Offers 3 bdr. suite for owner, guest size dining room with sea view and 2 more rental units, 5% interest on existing mortgage. $82,000.
2. Spacious suites. Solid building on apartment zoned lot $73,000.
For this and other SxS duplexes please call Mrs. O. Zachary 386-7521 or 592-2265.
1111 Government St.

david burr LTD.
655 FORT ST. 384-9335

COLWOOD DREAMHOME
This charming residence is set among natural pines on a very tastefully landscaped lot, fence d for the children and pets. The outstanding feature of this 3 bedroom home is colorful decor with the feature wall of the living and dining rooms being in Rosewood. The raised hearth fireplace is old brick. Sliding doors from the dining room lead on to a nice sundeck for summer living. The kitchen is large enough to accommodate a breakfast area suitable for the average family. The basement has a roughed-in fireplace and here is where Dad can do his own thing in finishing off the entire lower floor to his own plan. The exterior is in old brick, stucco, and heavy shake roof. Truly designed to fit into this country setting. Realistically priced at
$59,900
Don Robbins. 384-9335 or 384-9072

FAMILY HOME
QUADRA-TOLMIE
Large living room with fireplace. Two bedrooms on the main floor and one upstairs. Four-piece bathroom. Family size kitchen with eating area. Full basement. Extra long lot with plenty of room for a vegetable garden and play area for children. All this in good condition.
$52,900
To view call
Ron McConnan
384-9335 or 598-7625

10¼ Per Cent
OPEN HOUSE
Information Centre
DAILY
1 p.m. to 5 p.m.
Directions — North on Shelbourne to Elnido
WE OFFER
—Immediate possession
—Custom Homes
—Quiet locations
—10¼% Mortgages
—H.U.D.A.C. Warranty
—Direct Services
—Trades Welcome

HOMES BY KASAPI
Quality Construction
FAMILY PRICES
EST. 1955
386-6191
L. Marrington 385-0302 K. Smyth 652-2652

RITHET'S
for
Real Estate
Insurance
Appraisals
714 FORT
382-4251

LAKEHILL TUDOR
BY OWNER
Dandy family home, convenient location. Main floor has living room with fireplace, separate dining room, kitchen with built-in stove and fantastic storage, 11'x17' bedroom, 4-piece bathroom, large family room with Franklin fireplace. Upper level has 3 bedrooms and 2-piece bathroom Full basement with 2 garages, large 80'x130' landscaped lot with above ground swimming pool. Firm price of $72,500 but terms flexible. No agents. Call 385-6868.

MOUNT TOLMIE
By owner. Over 1300 square feet in this three bedroom no basement home on quiet street, wall-to-wall carpet, fireplace, separate dining room, covered carport, private patio, and good landscaping with many trees. First Mortgage of $22,000 at 9½%, on $58,900 asking price. Taxes only $550 a year, no agents. Phone 382-2222 or 598-2196.

250 HOUSES FOR SALE

Castle Properties Ltd.

PANORAMIC VIEW
The home for the young executive. Over 2700 sq. ft. of luxurious living. Living room, four bedrooms, two full bathrooms, one with sunken bath. Twi attractive fireplaces. Lovely family room, separate utility room. Intercom and piped stereo throughout. Extensive sundeck. Just hit the market and should sell quickly. sking $105,000 See it today with Irene Dalziel 477-6380 or Ben Creig 598-3105. Office 386-6164.

VALLEY VIEW
$65,900
Large 5-bedroom family home only 9 years old. Could be an easy duplex conversion with roughed-in plumbing and fireplace down. Upstairs has 2 bedrooms, large family kitchen, and living room with a raised hearth fireplace. Extra large carport and extra parking. Situated on a 66x231 landscaped lot in the High Marigold area. MLS 14505. Call Tom Raig, 386-6164 or 385-1606.

REVENUE REVUE
SIDNEY SxS
5 YRS. OLD
LOW, LOW DOWN PAYMENT
With $7,000 down, vendor will carry $73,000 A.S. at 12% for a good covenant. Each side, 3 bedrooms, L.R., D.R., 1½ bathrooms, large sundeck.
STADACONA PARK
Up and down duplex, 2 bedroom suite on main plus 1-bedroom suite upstairs. Full basement. Vendor will carry A.S. with low down payment at 12%. Asking $53,000.
VICTORIA WEST
Up and down duplex, 1 bedroom suite upstairs, 2 bedroom suite on the main plus in-law suite in full high basement. Possible legal triplex conversion. Located on quiet street. Separate meters, hot-water tanks etc. Asking $47,900. You can't go wrong.
FOR INFORMATION ON ANY OF THESE FINE INVESTMENTS FOR "76" CALL CHRIS GREIG, 479-7995 or TOM RAIG 385-1606.
Castle Properties Ltd. 386-6164

NEAR CAMOSUN COLLEGE
2-bedroom bungalow, good size lot and in nice residential area. Small suite in basement. Needs some superficial finishing. New on the market. Live in one and rent the other suite. Good opportunity for young couple. Asking $49,900. Freddy Starke 386-6164 or 479-3866.

4 BRS.
$46,500
Large character home with all utilities updated offering charm and spaciousness with over 1500 sq. ft. of comfort plus full basement on good sized lot. For information, call Chris Greig, 386-6164 at Castle Properties Ltd. or 479-7995 (res.)

FAIRFIELD
Immaculate character home with leaded glass windows, original light fixtures, unpainted woodwork. Has LR and den with FP, DR with built-ins and good wood floors throughout. Entrance has stairway to 4 brs. This is truly a well-kept older home perfect for young moderns. Only $61,900. To view call Hazel Campbell, 386-6164 or 592-0632.

JACK MEARS
OAK BAY REALTY LTD.
"The Professional People"
Coast to Coast
Real Estate Service
2194 OAK BAY 598-3321
3618 SHELBOURNE 598-3344

$58,900
A nice rock garden on a high and nicely treed lot. Close to almost all emenities, and minutes from down town; but on a nice quiet street. This older 2-bedroom home has that touch of charm, you maybe looking for; such as panelling, bay window, granite fireplace. MLS No. 14650. Call: EDNA MACKENZIE at 598-3344 anytime.

GLANFORD
A chance to move to a delightful nearly new home in a popular convenient area. 3 good bedrooms on the main with another finished room in the extra high basement that also offers a chance for further development to your own needs. Roughed-in plumbing down. MLS No. 14985. Asking price only $61,900. For additional details call: KEN PORTER or MARJ NAPPER at 598-3344.

$53,900
HIGH BASEMENT, QUIET AREA
Pleasant, treed street. Jubilee area. Dining room with French doors to large sundeck. Rock and slate fireplace graces a charming living room where large windows enhance a wide view of Victoria. Two bedrooms main floor, another framed below. Drive-in garage, splendid for a rumpus room. Fenced rear garden, rockery and great oak in front. Excellent financing. Appointments, LYNETTE DELAHUNT, 598-3321.

$59,900
COLWOOD, 5 YEARS YOUNG
Treed area of well spaced, well kept homes. 66-foot wide lot, cedar shake roof, double blacktop driveway. Excellently designed 3-bedroom Cathedral entry home, panelled ground level area not fully finished. First mortgage of $42,000 at 11¼%. New MLS. Appointments with LYNETTE DELAHUNT, 598-3321.

$47,900
QUADRA TATTERSALL AREA
Two bedrooms, living room and den, full basement. Quick possession. MLS. Appointments, LYNETTE DELAHUNT, 598-3321.

BROWN BROS. on BLANSHARD
"People Helping People"

1101 STELLY'S X ROAD
Sparkling new 1200 sq. ft. 3-bedroom home. Wall-to-wall throughout, cathedral entrance to attractive living room, sundeck off family-size kitchen with breakfast area. 4-pce bath plus 2-pce ensuite. Full high basement—ideal for development. Plumbed for third bathroom. 70x158' lot, high location. Partial Bay Views. Todays best buy at $59,900. Call
CEC PEARCE
385-8771 (anytime)

PRESTIGE RESIDENCE
South Oak Bay
Classic English Design
Solidly constructed home with character inside and out. 20x14' entrance hall. Open staircase to second floor which has 3 large bedrooms. 4-pce. ensuite bath plus separate toilet and 2-pce. bath. Main floor consists of 27x15' living room with large tiled fireplace. 16x14 dining room with fireplace. 13x10 den with fireplace. Large electric kitchen plus pantry. 26x15 family room with high beam ceiling, large brick fireplace and glass doors to patio, overlooking 31x15 swimming pool. Full high basement, updated plumbing and wiring. Circular driveway plus double carport. All this set on almost 1 acre of landscaped gounds. Ample room for tennis court. $150,000. For app't to view please call:
JOE RICKARD 656-1628
CEC PEARCE 386-3808
or 385-8771 (anytime)

OAK BAY — COMFORTABLE 4 bedroom home, good area and transportation, Price $65,000. Call 592-3920 or 386-6552. F. C. Hully, Real Estate, 620 View.

Great Ensembling!
Printed Pattern

Marvelous 'round town or travel bound — team tunic with pants or wear shirtcoat-dress over pants, too! Perfect for cotton checks, knits.

Printed Pattern 9178: Misses' Sizes 8, 10, 12, 14, 16, 18. Size 12 (bust 34) pantsuit 3½ yds. 60-inch fabric.

$1.00 for each pattern — cash, cheque or money order. Add 15¢ for each pattern for first-class mail and handling. Send to: Daily Colonist Pattern Dept., 60 Progress Ave., Scarborough, Ontario, M1T 4P7. Print plainly pattern number, your name, address.

How to get MORE FOR YOUR MONEY? Send now for New Spring-Summer Catalog — save up to $100 on the clothes you sew yourself. Free pattern coupon, too. Send 75¢ now!
Sew + Knit Book $1.25
Instant Money Crafts $1.00
Instant Fashion Book $1.00
Instant Sewing Book $1.00

Slipcover It!

Be smart, save dollars! Sew your own slipcovers now.

Refresh your living-room or den. Sew slipcovers for chairs, sofas. Easy, thrifty! Pattern 581: step-by-step directions for a basic slipcover and 6 decorator variations.

$1.00 for each pattern — cash, cheque or money order. Add 15¢ for each pattern for first-class mail and handling. Send to: Daily Colonist Pattern Dept., 60 Progress Ave., Scarborough, Ontario, M1T 4P7. Print plainly pattern number, your name, address.

New! 200 designs to knit, crochet, quilt, sew plus 3 free inside new 1976 NEEDLECRAFT Catalogue, 75¢
Crochet with Squares $1.00
Crochet a Wardrobe $1.00
Nifty Fifty Quilts $1.00
Ripple Crochet $1.00
Sew + Knit Book $1.25
Needlepoint Book $1.00
Flower Crochet $1.00
Hairpin Crochet Book $1.00
Instant Crochet Book $1.00
Instant Money Book $1.00
Instant Macramé Book $1.00
Complete Gift Book $1.00
Complete Afghans #14 ....$1.00
12 Prize Afghans #12 ....60¢
Book of 16 Quilts #1 ....60¢
Museum Quilt Book #2 ....60¢
15 Quilts for Today #3 ....60¢
Book of 16 Jiffy Rugs ....60¢

250 HOUSES FOR SALE

P.R. B
P. R. BROWN AND SONS LTD.

WATERFRONT HOME
OPEN
Saturday 2-4:30
2870 Ashley Drive
Off Murray Drive
Up to date, spacious roomed home in a select secluded area. Two bedrooms and two baths main floor (one en-suite). Modern kitchen, expansive living room and dining area with fireplace. Very large basement, hot water heat. Also a separate in-law suite upstairs and good wall-to-wall carpet throughout. Listed at $129,000 and financing may be assumed.
STAN WINTERBOTTOM
385-3435 Res. 598-2253
P. R. BROWN and SONS LTD.

DANE DEVELOPMENTS
OPEN HOUSE TODAY
2-4 P.M.
GORDON HEAD
1615 Dougall St.
(off Majestic)
Delightful new 2-bedroom home with full high basement. Ideal home for new family with lots of room for future expansion. Located on a quiet street close to school, park and tennis court. Come and view. Asking price of $56,900.
In Attendance
Gordon N. Bergstrom
592-2449 477-2963

Principal Properties LTD.
4088 Shelbourne
477-9514

TOWNHOUSE ORCHARD HILL 640 BROADWAY
WHY NOT PURCHASE THIS 1500 SQ. FT. OF ACCOMODATION. 3 BEDROOMS, 1½ BATHS, WALL TO WALL CARPETS, FIREPLACE AND FULL BASEMENT. LET'S TALK OFFERS ON $48,500. EXCUSIVE.
477-9514 BOYD SADLER 592-1929

LANSDOWNE Properties Ltd
$48,900
Located in James Bay walking distance from the "Buildings" and park, this easy care no-step will be easy to finance, 2 bedrooms, cosy LR with fireplace, large family room. Everything for a busy working couple or ideal retirement. Vendor is in a rush, so call now. PETER BARDON or JOHN WEST 592-2431.

WILLOWS
Fantastic family home in one of Victoria's best areas, close to beach, schools, parks, etc. 4 bedrooms, 2½ bathrooms. Large reception rooms. This house is on a large lot and was built 26 years ago. It has been exceptionally well maintained. Realistically priced at $89,500. Call JOHN WEST or PETER BARDON 592-2431.

COLWOOD
5 BIG New Homes. In the best of locations. 3 overlooking the sea — 2 right beside the Royal Colwood Golf Course. Distinctive styling, quality construction. From $66,900. See for yourself. Polynesian, French Provincial and Bavarian styles on Farview Road (left off Metchosin Rd.); Spanish and Hawaiian styles on Alicia Pl. (off Hagel Rd.).
RIDLEY BROS.
Development Co. Ltd.
478-1721 Evenings 478-5125
MEMBER VICTORIA H.U.D.A.C.

Pace Properties Ltd.
1640 Oak Bay Ave.
595-2413

OPEN TO VIEW
Sat. 1:30-4:00
988 OLIVER
Pace Properties Ltd. presents this fine 2-BR stucco bungalow in popular SOUTH OAK BAY. Modern kitchen, separate D.R., large L.R. with F.P., full bsmt. with rec room and garage. Vendors transferred. Must be sold. PRICE REDUCED to $59,900. For prior viewing
J. W. JERRY DOWNER
383-3865 or 384-8075 Pager No 344

GORDON HEAD NEW
Owner transferred, three bedrooms, two baths, full basement, features rock fieplace with raised hearth, large carport, wall to wall throughout beautiful finished rec room and basement, landscaped with shrubs and rock garden, underground services, large lot 93' by 81', includes all drapes and curtains, fridge and stove, asking only $65,900 to view call 477-3416.

DELIGHTFUL HOME FOR young family or for retirement, large 50'x163' lot, wall-to-wall in all rooms, living room with fireplace, two bedrooms up and one down in full basement, kitchen with eating area, give us a call. Reasonably priced at $52,900. 595-1487.

BY OWNER 5 YEAR OLD 3 BEDroom home in Central Saanich, 1200 sq. ft. hardwood floors, finished rec room, large lot, asking $62,000. 652-2187.

HOUSE FOR SALE TO BE RElocated approximately 1,000 sq. ft. post and beam. Open for inspection between 10-5. Redwood Auto Court Gorge Road.

HOME FOR SALE, $37,000. WILL take $5000 cash or will take motor home or camper and truck in trade as part payment. 3119 Washington 479-6036.

LOVELY NEW HOME UNDER construction, high Tattersall area. Mortgage available. To view phone 384-8391.

250 HOUSES FOR SALE

GARDNER REALTY Ltd.
899 FORT ST.

OPEN HOUSE SAT 1:30-4:30 930 Stafford Street
Easy living is yours in this spotless 2-bedroom stucco bungalow with a full basement. There is a third bedroom and a laundry and sewing room with plenty of cupboards, plus plenty of workshop space. Trees and shrubs adorn the well-kept lot. Only $48,900.00. MLS 15010
385-7721 CLIFF SALMOND 477-3626

FAIRFIELD QUALITY
This beautiful character home is being offered at substantial savings to a preferred buyer. The quality is evident the moment you step inside, with beamed ceilings, chandeliers, fireplace and stained glass windows throughout. Upstairs features 4 large BDRM plus 3 pce bath. Main floor features LR, separate DR with FP, and den with FP. The reduced price of $61,900 makes this a super buy! MLS (New) 15146.
385-7721 DALE BRIGGS 592-3978

ROYAL OAK HOBBY FARM
On 1.6 acres of seclusion, this beautiful property features 20x40 swimming pool. Recent addition provides loads of accommodation beneath new shake roof. Main floor has 3 BDRM (master with deluxe ensuite including Roman bath), LR with FP, DR, family room, den and spacious kitchen overlooking pool and yard. Basement has finished rec room with fireplace and wet bar plus loads of storage. Priced to sell at $115,000.00 MLS (NEW) 15145.
385-7721 DALE BRIGGS 592-3978

BEST BUY
Spacious 3-bedroom family home with possible above ground in-law suite. Built by present owner only 3 yrs. ago, it has over 1700 sq. ft. finished living area all exceptionally finished and decorated. Has many extras such as unusually designed fireplace and built-in bookcases. Separate dining room, built-in dishwasher and high quality broadloom throughout. Owner would complete downstairs bathroom. This home must be seen inside to appreciate the quality workmanship. Located in the Burnside area, convenient to all schools and shopping. Asking only $66,500. MLS 14271.
385-7721 BILL WEISS 598-8443

UNIVERSITY
Family home with hardwood floors throughout, LR with FP, separate DR, modern kitchen, 4-pce. bath and 3 large bedrooms. Down stairs features another bedroom, 2 pce. bath, another possible bedroom and drive-in garage. Priced below replacement at $62,500, and very handy to schools, buses and UVic!!
385-7721 DALE BRIGGS 592-3978

Room To Grow
Immaculate 4 yr. old, 3-bdrm home. Living room with fireplace. Separate dining room. Full basement has roughed-in 4th bedroom, rec rm, bathroom, large 15x12.6 workshop. Designated parkland adjoining property. 5 min. walk to beach. 75 ft. frontage on lot. Priced for immediate sale at $53,500.
385-7721 KENT MacLEOD 595-4273

$39,500
This two bedroom, no basement home has been completely modernized and could not possibly be replaced at this price today! Large LR, DR, 2 bedrooms and modern bathroom all wall to wall and large kitchen with back sundeck.
385-7721 DALE BRIGGS 592-3978

OAK BAY
Character home 1 block from O.B. Village. Entertainment size living room featuring fireplace with glass doors and built-in bookshelves, with leaded glass doors. Separate formal dining room, three sets of French doors, huge bright kitchen with enclosed nook. Sun room. 180' deep lot with fishpond. Separate garage off back lane. 3 bdrm. on main, plus one more in full basement. Priced to sell at $64,900.00.
385-7721 KENT MacLEOD 595-4273

MAYFAIR REALTY
3147 Douglas St. 386-2955
Woodward's Mayfair Centre

GORDON HEAD ONE YR. WARRANTY
See this quality built 3-bedroom home within easy walking distance of schools, UVic, shopping and bus. On sewer, storm drain, underground wiring, 4-inch insulation in walls and six inches in ceiling. BUILDER BELONGS TO HOUSING AND URBAN DEVELOPMENT ASSOCIATION OF CANADA and offers this organizations ONE YEAR WARRANTY with each home. This home is priced moderately at $63,900 with good mortgaging available. Trades or guarantee on your present home, lot, etc., also considered. Call GEORGE WALL. 386-2955 or 477-0548.

MAKE AN OFFER
NEW HOME — owner becoming anxious. A quality home near the Gorge, on sewer, storm drain with over 1800 sq. ft. of finished area. Shake roof, double carport. Large mortgage available. Trade your home, lot, etc. Asking $69,900. MLS. For further information call GEORGE WALL 386-2955 or 477-0548.

NORTH SAANICH
Two-bedroom, full-basement home. Large living room with brick fireplace, separate garage. House is 3 years old and in nice residential area. Full price only $48,900. To view please call DAVE MARSHALL, 386-2955 or res. 656-2056.

3-BEDROOM FAMILY TOWNHOUSE
Situated close to town, shopping area and schools. Why pay rent when you can buy accommodation like this in immaculate condition. Wall to wall carpet in attractive living room, dining area, nice kitchen, utility room, 1½ bathrooms, private patio. All this plus a swimming pool. Heating and domestic hot water supplied in monthly assessment. Easy terms. Trades considered. Only $34,500. GEORGE PARSONS, 386-2955 or 598-3847 or GEORGE WALL 386-2955 or 477-0548.

HALF ACRE
GET AWAY FROM IT ALL
One-year-old modern 3-bdrm. home in Mill Bay area. Under $48,500 Lovely clean home with wall to wall shag. Roomy shaped LR. Dining area with raised hearth fireplace, oil furnace heat. The half acre is cleared on a paved cul de sac with its own excellent supply of pure well water with plenty for the garden. A get back to NATURE SPECIAL. For details call
JOHN TISDALLE
386-2911 652-2350
Homefinders Wall and Redekop

250 HOUSES FOR SALE

WALL & HOMEFINDERS REALTY LTD. REDEKOP

OPEN HOUSE
3210 BEACH DR.
THURSDAY, FRIDAY and SATURDAY 1-4 P.M.
CHARACTER in UPLANDS
For spacious family living and gracious entertaining. This house has a charming entertainment-sized living room with a large FP, separate dining room, den with FP, breakfast room that overlooks a lovely private garden area and a newly renovated modern kitchen. There is a powder room off the stately entrance hall and a wide staircase goes upstairs to four large bedrooms and 2 full bathrooms. The large double garage has a finished room and ½ bath over it. The house has been completely carpeted and redecorated. Our vendor is moving... PRESENT YOUR OFFERS. Asking price is $180,000. MLS. 12702. Contact: JACK GREENWOOD, 384-5228 or POLLY HIGGINS, 592-4111 Office, 386-2911 (24 Hours).

OAK BAY — $55,000
Charming 2-bdrm home. Close to shopping, beach, civic centre. Ideal for retired couple or small family MLS, to view call
ROSE CHOPE
386-2911, 383-0028.

A LONG ½ ACRE — GENTLY SLOPING WITH SEA GLIMPSES
A 10-year-old, quality built 3 bdrm home. Approx. 2,000 sq. ft. of finished floor area, carport and sundeck. Electric zone control heating on both levels. In a pleasant semi-rural area on municipal water, with an efficient auxiliary pressured well-water supply for garden use. The property is fully fenced and landscaped with many fruit trees. A new MLS listing priced well at $67,900.
THE STEPHENS
386-2911, 479-5463.

CIRCLE THIS AD
If you are looking for a starter or retirement handyman's special. This house has a full basement, hot-water heating system, and urgently requires some tender loving care. Property is R3 zoned. To view call:
JACK GREENWOOD
386-2911, 384-5118.

FOR YOUR CONSIDERATION
1 CAREY RD. — 4-bdrm.; full basement separate garage. $59,900.
2 COLWOOD — 7-yr.-old, 5-bdrm. home. Pool included. $64,900.
3 LANGFORD — 2-bdrm.; electric heat; newly decorated inside, $39,900.
4 LANGFORD — 3-bdrm; drive-in garage. New listing. $48,500.
5 METCHOSIN — Acreage from 2 to 12 acres.
6 LANGFORD — Duplex; 2 bdrms. each side, $64,900.
7 COLWOOD — Commercial property available. Also potential subdivision properties .Call:
DON HAMILTON anytime.
386-2911 or 478-3552.

COUNTRY ESTATE
$225,000
—16.9 PEACEFUL ACRES
—3100 SQ. FT DELUXE HOME
—DIRECTLY ACROSS FROM LAKE ACCESS
—15 MINUTES TO CITY
—FEATURE JAPANESE GARDENS
—LARGE SEPARATE STUDIO
—MLS 14605
LORRANIE HETT
478-2430 or 386-2911

A SURPRISE ENCOUNTER WITHIN A PLEASING EXTERIOR
—2 levels professionally and elegantly finished.
—a perfect gem of a garden-level in-law suite.
—fresh and tasteful decor throughout.
—luxurious carpeting.
—dual fireplaces.
—quality construction.
—water views.
—pleasantly situated in garden and park-like area. $81,900 ... But all reasonable offers considered.
—MLS 14874
THE STEPHENS
386-2911 or 479-5463

Bayshore realty ltd
1006 FORT ST. 388-6424

SOUTH OAK BAY
$55,900
This lovely three bedroom home on a quiet street in an excellent area, won't last long at this price. Large kitchen, full high basement. Cosy den with fireplace, seaview and low interest mortgage make this a home not to be missed. For appointment to view call:
DAVID BILLINGHAM
388-6424 598-1177

OAK BAY
$43,900
2 BEDROOM NO STEPS. FIREPLACE, NEAT, CLEAN, STONE'S THROW TO VILLAGE SHOPPING CENTRE, THEATRE. CALL:
388-6424 JIM COWLEY 656-3675

TRADE
SMALL OAK BAY FOR LARGER CASH DIFFERENCE CENTRAL SAANICH. CALL: JIM COWLEY
388-6424 JIM COWLEY 656-3675

GONZALES HILL OAK BAY BORDER
$140,000
Price reduced for immediate sale. This one-year-old Tudor design home of 3500 sq. ft. features 5 bedrooms, large living room, separate dining room, den, family room, recreation room, 3 bathrooms, W-W wool carpet, intercom and many extras. For appointment to view call: MLS 14698
MURRAY BLANNIN
388-6424 598-2200

RARE FIND
Quiet seclusion on a park-like lot. This three-bedroom home must be viewed to appreciate the comforts and private living. Sunken living room with fireplace. Large kitchen. Separate dining room. Den, and rumpus room, bath and a half. Sundeck, secluded patio with outdoor barbecue. Asking $58,900. MLS
388-6424 SYL SHUMKA 385-7373 (res.)

GORGE
$49,500
ENCHANTING 2-BEDROOM FULL BASEMENT HOME COMPLETE WITH 3RD BEDROOM. ATTACHED GARAGE. SITUATED ON HUGE LOT. TRY YOUR OFFER. CHECK THE EXTRAS THROUGH
388-6424 JOHN M. HUNTER
592-6073

National Trust
SINCE 1898
2 OFFICES
Hillside Shopping Centre
595-2961
Downtown 1280 Douglas
388-5451

NEW 4-BEDROOM HOUSE, lovely decor. 1203 Tattersall. Mortgage available. To view phone 384-8391.

250 HOUSES FOR SALE

D F Hanley Agencies Ltd.
D. F. HANLEY AGENCIES LTD.
3293 DOUGLAS STREET
385-7761

SIDNEY SETTING
This 4-year-old home offers 4 bedrooms, living room with stone fireplace in-line dining room opening onto sundeck. New wall-to-wall carpeting throughout. The high basement contains unique log cabin, rec room, laundry area, workshop and plumbing for 2nd bathroom. See it, you'll like it. Asking $56,500.
BILL CARNEGIE
385-7761 24 Hrs. 652-3627 Res.

ESQUIMALT 3 BEDROOMS $36,500
This 2-storey condominium is just immaculate and features living room with in-line dining compact kitchen with utility room, 2 bathrooms and small workshop. The low taxes and monthly assessment will appeal to the budget minded family.
BILL CARNEGIE
385-7761 24 hrs. 652-3627 Res.

CORDOVA RIDGE EXECUTIVE POST and BEAM
Exciting new listing in Cordova Bay's most prestigious location. Architect designed and quality built 3-Bdrm. post-and-beam with magnificent views of dogwood, cedar, Mt. Baker, Haro Straits, and on a clear night... Grouse Mtn. ski lift. No-step entry foyer leads to luxury living room and entertainment-size sundeck offering total privacy. Lge. formal dining rm. Bright kitchen with dark cabinets, built-in range and oven. Sunny breakfast nook and laundry facilities. Separate bdrm. wing artistically papered master ensuite, 5-pce. main bath. Charming Tudor family rm. Undeveloped rec. rm. Lge. workshop. 2000 sq. ft. finished. Views from all rooms. Just listed at $119,000.
PHIL WARREN
385-7761 24 Hrs. 658-5411 Res.

$45,900
3 BEDROOMS LANGFORD
Panelled throughout, this functional home rates high on the best buy list. Well maintained with new flooring in the kitchen. Must be sold, so view then make an offer.
JOHN WATERMAN
478-2255 Res.
BILL WESTCOTT
477-5402 Res.
385-7761 24 Hrs.

$50,900
2 BEDROOMS TOWN & COUNTRY
Immaculate 2 Bdrm., full Bsmt. home newly decorated. Close to all amenities, this home is a really great starter or retirement home. Price alone demands that you can't pass it by without viewing before you consider any home. Call:
JOHNW ATERMAN
478-2255 Res.
BILL WESTCOTT
477-5402 Res.
385-7761 24 Hrs.

STARTER GOOD VALUE
2-Bdrm. stucco home in quiet area near Jubilee. Nice modern kitchen with eating area. Priced at only $39,900 with existing CMHC mortgage. Near to schools and bus line. Quick possession available. At this price, it will not last, so call quickly. New MLS.
Dave Harding
385-7761 24 Hrs. 383-7716 Res.

HOBBY RANCH
$155,000
5 acres of fenced property with a 2-stall barn. Some cleared. Excellent for horses. Over 2000 sq. ft. on 1 floor in a ranch-style bungalow set well back from the road, with a circular drive-way 3-car carport, large cement patio with brick bar-b-que wooded parklike setting just 6½ miles from downtown New MLS.
GEORGE HESS
385-7761 24 hrs. 479-7069 Res.

RETIRING?
Oak Bay South. Why not have this character Tudor with vaulted ceiling finished to your every wish? Act NOW and have plenty of time for me to sell your existing home. Please call
Doug Bavington
385-7761 24 hrs. 598-3929 Evenings

WILLS and WONNENBERG REALTY LTD.
1318 Esquimalt Rd. 384-0581

AT 1 MI. CIRCLE TINY BUT NEAT TRY $3000 DOWN
This small 2-bedroom house is so well renovated and so close to town. Ideal as started house. On small easy-care lot. Exterior requires no painting except trim. Save on gas and walk to work. Plumbed for D. D. Asking $27,500 cash or $28,900 with $3,000 down MLS 14467. Call FRANK WILLS at 384-0581 (24hrs.)

WITH CHILDREN IN MIND
This youthful 3-bedroom home is located on a delightful cul de sac not far from Glen Lake School (taxes are much better than in town). Only 9 months old with landscaping and extra room in basement completed. Dramatic stone fireplace and W-W carpets. Full price $58,900. Call C. Eshom to view 478-5763. MLS 15039.

T/C TOWN AND COUNTRY REALTY
3579 DOUGLAS STREET
382-7276

$5,000 DOWN
New luxury home on cul de sac near all schools and bus. Quality 3-bdrm, liv. rm., fireplace sundeck, ultra kitchen with deluxe dishwasher. En-suite 2-Pce and full bathroom. Full basement with fireplace and full bathroom ready to be completed. This is quality and you can move in now. Call Allan Klenman to view. 592-9771 or 382-7276.

SEABOARD PROPERTIES LTD.
7173 WEST SAANICH RD.
BRENTWOOD BAY 652-1141

4016 GORDON HEAD RD. NEW quality built, two bedroom, 1½ bath basement and garage. Postle Construction, 477-3728.

250 HOUSES FOR SALE

BLOCK BB BROS

CATALOGUE VIEWING

OPEN EVENINGS
MON-FRI
TILL 8:00 P.M.
3636 SHELBOURNE
477-1841

6 BEDROOMS

5½-year-old home, fully developed to provide 3 bedrooms on main and 3 bedrooms, family room, utility and workshop areas down. Attractive open stairway. Bright modern kitchen with eating area. Quality carpet throughout. Large lot provides secluded backyard which backs on to treed wilderness. On sewer. Asking only $50,900.
477-1841 BILL REMPLE 658-5794

KIDS WANT

A HORSE? You want a HOME with luxury for Mom, comfort for Dad? See this 3 or 4-bedroom in popular Royal Oak area close to schools, amenities. 3½-year-old custom built home with 2200 sq. ft. happy living. Large, bright, deluxe kitchen with eating area, separate dining room, panelled living room with fireplace, dining room, TV room. 3 baths including ensuite master bed-sitting room. Also stable, riding ring, orchard and more, all on 5 fertile fenced acres. Olympic views. Potential for future. Yes, if you act quickly we might even include a fine horse!
658-5794 BILL REMPLE 477-1841

Bright New Listing In Central Saanich

Situated on Approx. ¼ acre, in a very popular area of Central Saanich, this newer family home offers such special extras as a 18x35 filtered above ground pool with decking, a greenhouse to help get the jump on spring and for the handyman a 24x13 basement workshop that could easily be converted to a rec room or additional bedrooms. The owners have been transferred and are anxious to sell. Asking $69,500.
BERNIE WILKINSON
477-1841 477-8838

McKENZIE-BLENKINSOP

Fine location, spacious 3 Bdrms., full Bsmt., possible in-law suite. Attractive garden and property $61,900 asking price.
OLIVE L. MARTIN
386-3231 385-7266

OAK BAY

Close to university a 4-Bdrm., split level home featuring large family room with FP, en suite plumbing, bright kitchen, large eating area with FP. Private backyard, excellent landscaping in area of other fine homes. Asking $99,850.
386-3231 D. R. NELSON 478-1847

OWNER TRANSFERRED MUST SELL

Deluxe 3-bdrm. Gordon Head home, LR with FP. Dining room all with WW, ensuite plumbing, built-in dishwaher. Full Bsmt. has huge finished rumpus room with FP, plus 4th Bdrm. and 2-Pce. W-R. Beautiful fenced yard only 1½ years old. Arrange to see this immaculate home with:
AUSTIN MITCHELL
386-3231 598-3533

BACHELOR PAD

Cute 3-BR. cottage on a nicely landscaped terraced lot in Langford. Separate garage. Priced to sell at $34,500 including furniture.
MRS. N. SAUNDERS, 478-9182
478-5561 JUNE CORBY 478-8780

NEW—$48,900

3-bedroom rancher—shake roof, cedar exterior, 1343 sq. ft. of modern convenience including dishwasher. Interior highlighted by sunken living room with old brick FP, laminated beams and feature panelling. Situated on .49 acre opposite Broome Hill Golf Course.
DAVE REID, 478-5561, 478-7375.

NEW, NEW, NEW

Almost ready for occupancy, this attractive 3-BR, Master BR en suite home. Living, dining and kitchen are in-line across front. Foyer entrance. Living room features floor-to-ceiling fireplace and rich carpets. Full Bsmt. has fireplace roughed in for rumpus room. We will arrange financing through the institution of your own preference.
JUNE CORBY, 478-8780, 478-5561
MRS. N. SAUNDERS, 478-9182

3 BEDROOMS LANGFORD

Spotless Town House situated close to schools and shopping. 3 BR up for privacy, 1½ baths. Ideal starter and asking price is just $45,000.
BOB PAUL, 478-5561, 478-2477

TAKE ADVANTAGE

Of a builder who will construct custom homes as low as $45,000 in Sooke. These homes to be built on choice lots close to all facilities. Also two homes presently under construction at $49,900. Contain 1260 sq. ft. of desirable living area with 3 bedrooms, 2 full baths, fireplace and full basement.
SAM SMITH, 478-5561, 478-1819

Douglas Realty Ltd.

12 CENTENNIAL SQ. 385-8784

GORGE

Clean 2-bdrm stucco bungalow. Living room with fireplace. Separate garage, lot size 55x130. In a quiet residential area, near park. $44,000. To view call DONNA VALIKOSKI. 385-8784.

GORGE AREA
$46,900

Ideal retirement or starter home. Attractive living room with fireplace. Large kitchen with eating area, 2 bedrooms. Large lot with shrubs, trees etc. Separate garage. Large 10 per cent mortgage. To view call ANNA CHANDLER 384-6939 or 385-8784. MLS.

SSC

SWINERTON,
STEWART CLARK LTD.
1318 Blanshard 385-2481

SOUTH OAK BAY
OLD WORLD CHARMER
NEW EXCLUSIVE

Lovely older residence located just 7 short blocks from Windsor Park featuring 3 nice bedrooms plus one in the full basement. Cosy living rm with fireplace, built-in buffet and shining Oak floors. Separate Family size dining rm. Electric Kitchen with breakfast bar. Sparkling 3-pc. bathrm. Rewired and Auto Oil Heat. Full Price $69 900.
DICK JAMES 385-2481

REAL ESTATE SERVICE
COAST TO COAST
AND U.S.A.

250 HOUSES FOR SALE

the Permanent

1125 DOUGLAS ST. and
3647 SHELBOURNE ST.

Here Is The Home For You

6-year-old, 3-bedroom bungalow. Living room with FP, L-shaped to dining room, compact kitchen, 4-pce. bath. 22' Rec. rm., with wet bar, built in fridge and settees. 4th BR and 3-pce bath down. Price includes fridge, stove, washer, dryer, deep freeze and drapes. Located on lovely dead-end street in Langford. Priced to sell at only $54,900. Call HEATHER GAMMON 478-2607, IRMA KULIGOWSKI 656-5325, or the office 382-9191.

He Had A Dream

A 4-5 bedroom home, waterviews and seclusion. He wanted the best workshop in the country — 8 years ago he built his dream on 1.54 acres in N. Saanich. Now it must be sold. Priced at $105,000 — make an offer. MLS. Call PAUL HYATT 656-3150.

FIRST CHOICE

New deluxe homes in Swan Lake region. Varied floor plans featuring 3 BR, 1½ baths, full bsmts, RI rec. rms, 2 fireplaces, dishwasher, vacuum systems and much more. Price of $63,500 (ML) includes landscaping. Call HERB McDANNOLD 382-9191 or 658-8844.

Sunny Cen. Saanich

59,900 for this 2 year old, 3 BR home with quality landscaping, completed basement, deluxe heating and humidity system. Better than new — for viewing anytime call PAUL HYATT 656-3150 (MLS).

Lord Selkirk $47,500

Lovely 2 or 3 bedroom condominium being sold for illness reasons only. Has all the amenities necessary for comfortable, inexpensive living. All appliances included in sale. For further information call SID HASLAM 477-1994 or GRAY LAITE 656-5267.

Tudor Estate

Beautiful, authentic 3000 sq. ft. Tudor home with all the requirements necessary for gracious, executive living. Located on claered 5 acres with holly trees and spectacular valley view. Separate 2 car garage matching home, workshop and summerhouse. $185,000 MLS. Call GRAY LAITE 656-5267 or SID HASLAM 477-1994.

How to Start

Good starter home. Immaculate condition, convenient location, 3 or 2 bedrooms, nice landscaped lot with patio at back, fruit trees. MLS. Priced at $46,900. MANUEL LOPEZ 384-9150 or 477-0141.

$39,000

Well maintained 2 bedroom home. Large kitchen with pantry, full basement, fenced garden with fruit trees, close to bus and downtown. Low taxes. BILL BROOKS 477-0141.

Town of Sidney

On cul de sac, 4½ years old. This is a 2 storey home design, 3 bedrooms, 2 and 4 piece baths, extremely good condition. MLS. Priced at $54,500. MANUEL LOPEZ 384-9150 or DARIEN BAIN 658-1070 or 477-0141.

OPEN WED. THRU SAT. 1-4 P.M. 4403, 4407, 4409 Tyndall Ave.

Three new quality homes all with distinctly different floor plans. Features include large bright kitchens, privacy sundecks, 3 piece ensuite bathrooms and fully planned basement with roughed-in fireplaces and plumbing. Choose yours now from the one price of $72,500. WALT SLOCOMB 477-0141 or 383-4035.

Canada Permanent
Trust Company

FOR SALE Royal Trust

4082 SHELBOURNE ST.

LANGFORD
$41,900
Excellent starter or retirement home located 2 blocks from shopping centre. 2 bedrooms, no basement bungalow. Eating area off kitchen, fireplace in living room, electric heat 20x25 garage-workshop. For information or appointment to view call:
GALE CHRISTENSON
477-0191 477-0723

95 FT. OR BEAUTIFUL
BAZAN BAY
Offers 3 bedrooms, 2 Bathrooms, family room with wet bar and fireplace, glass sloding doors to large private sundeck, living room has fireplace, picture windows also with sliding glass door to sundeck. The kitchen is spacey and has many cupboards and drawers, a large window overlooking the garden. Sewing room overlooking the sea, numerous electrical outlets, glass entry doors into the home, full basement, separate large garage, long driveway, lot 95x152. Asking price $102,700. To view this home call:
MARY MOODY
477-0191 652-5681

DEEP COVE
Unfinished but lovely, could be, this 2400 sq. ft. multi-level home is on ½ acre fir and arbutus treed lot. Sea glimpses from upstairs. Can be executive home, beautifully designed, 3 baths, 3 fireplaces, etc. This home is to be sold as is. Just the right time to finish it to your liking. For more information and to view the plans call:
MARY MOODY
477-0191 652-5681

REDUCED $1,000
COMFORTABLE AND COZY
This solidly built bungalow offers 2 bedrooms up, plus 1 down in full basement. Good sized living room with fireplace, kitchen with eating area. Now reduced to $52,500 with large 10½% assumable mortgage. To view, please call:
DALE YOUNG
477-0191 384-6563

LONG AND LOW
½-ACRE
Located in North Saanich off East Saanich Rd., this 1482-sq-ft rancher has a view from the back of the lot and features an 18-ft living room with bay window. Large spacious entrance hall, separate dining room, family room and 2 complete bathrooms for the 2 bedrooms. Double garage and lovely garden area. Ideal retirement home in a preferred area of elaborate homes. Asking only $71,400. Call now:
VIVIAN M. ROBERTS
477-0191 477-0281

NEW LISTING
GORDON HEAD — $74,900
Beautiful post and beam, 3-bedroom bungalow. In-line living-dining room with fireplace. Large bright kitchen, large knotty pine rec room and ½ bath in basement. Large well-landscaped lot. Some sea view from patio. MLS. For information call:
GALE CHRISTENSON
477-0191 477-0723

NEW LISTING
2850 THE RISE
Live high on "The Rise" near Spencer's Castle in 4-bedroom, 2-bath, 1½-storey home. Separate dining room. Excellent family home, could also be in-law suite upstairs as plumbed and wired for small kitchen. Asking $64,900. MLS 15614. For further particulars call:
GALE CHRISTENSON
477-0191 477-0723

250 HOUSES FOR SALE

Nanaimo Realty

385-5741

NEW YEARS SPECIAL

A pretty 3-bedroom bungalow on a quiet street in Esquimalt-Kinsmen Park area. The 1263 square feet includes rec. room in basement. Ample storage, in-line dining room, modern kitchen, carport, full basement, fully landscaped. Start 1976 off right and view this fine house with me now. Asking $57,900. ML 14704. Call AL TASSIE 384-9069 or office 385-5741 anytime.

NO MORTGAGE TO RAISE

Vendor will carry balance. Try your down payment. Older 3-bedroom in excellent structural condition. Modern electric kitchen, living room with fireplace, dining room, bath, full basement. All services up to date. Asking $47,500. ML No. 15007. Phone FERN COLOMBIN 385-5741 or 385-3033.

BRAND NEW IMMEDIATE OCCUPANCY

3 bedroom, 1180 sq. ft. no-step bungalow. Lovely large living room with corner fireplace, handy kitchen with connecting laundry room. Carport. All for only $45,500. Call ELLWOOD NAULT 388-4150 or 385-5741.

SOOKE AREA 4 BEDROOMS $48,900

This charming home displays a feeling of warmth and pride, features large panelled living room with fireplace, separate dining room, modern kitchen, utility room and 4 picturesque bedrooms. Full high basement can be easily developed into extra large rumpus room plus extra beiroom and bath. Located within walking distance to shops, schools and transportation. Call ALBAN BOES 385-5741 or 479-5693.

SPOTLESS NO-STEP SEA GLIMPSES

Well built 2-bedroom home, seaward of Sooke shopping centre. Built in 1960 by expert craftsman. Completely insulated. Heavy shake roof. Well landscaped lot with trees and shrubs. On a quiet dead-end street. Panelled 14x21 living room, 9x9 eating area, modern electric kitchen, 4-pce. OOM heat. Attached garage and separate tools hed. Asking $51,500. Phone F. Colombin 385-5741 or Res. 385-3033.

NEWSTEAD REALTY LTD.
1637 Fort St.
598-5166

VIEWS
Enjoy excellent views of Mt. Baker and the Malahat from this new, well finished home. If you're looking for something different call to view this 1,200 sq. ft., 3-bedroom exclusive, priced at $58,900.
RAY SUTTON
598-5166 652-3586

Thinking of buying or selling in Saanichton area? Call the realtor who lives there.
RAY SUTTON
598-5166 652-3586

IT FEELS SO GOOD!
The luxury in this 2-bedroom home, conveniently situated in Fairfield, will persuade you this is the one you've been looking for. To view call:
RAY SUTTON
598-5166 MLS 652-3586

OAK BAY
Professionally renovated, 3-bedrom cottage on quiet street. Many brand new features have been tastefully installed in this very solid home. New MLS. Call:
BRUCE KLAVER
598-5166 384-0755

KNOWLES REALTY LTD.

STARTERS
LOOK!
RARE
OPPORTUNITY
1143-1145 BURDETT

Search the Ads! Compare! Nowhere else will you find such a chance to invest in prime real estate. Old Victorian home converted by a craftsman into a character duplex that the most discerning would be proud to live in. See the fine staircase, the fireplace, the sunroom. Feel the thick, thick carpeting. Smell the cleanliness. Imagine the future value of the land. The owner says "Almost any downpayment will do and I will carry the balance at 10½ per cent."

JOE PERCIVAL
384-8101 477-8089 (anytime)

NEEDED: When you have to sell, think JOE PERCIVAL.

SINCE 1887
Pemberton, Holmes Ltd.
1000 GOVERNMENT ST

ROCKLAND
1643 ST. FRANCIS WOOD
IMMACULATE 3 BR bungalow on beautiful lot just 5 minutes from downtown. 2050 sq. ft of unique living space with large private yard and seaview. MLS 13492. Immediate possession, good value at $89,900. For private showing call:
STU MACDONALD
384-8124 477-9889

250 HOUSES FOR SALE

Realtor
Canada Trust
No. 9-1537 Hillside Ave. 595-5171

USE OUR NEW BRIDGE FINANCING PLAN TO BUY THESE HOMES NOW
Finding the down payment for that new home before you sell your old one can be a headache. We have the cure. It's called Bridge Financing. If you buy your home through us, we'll grant you an interest-free loan up to $50,000 for 3 months, depending on the equity in your present home. Ask for details.

BARGAIN HUNTERS

BRAND NEW
Country Residence
$62,500

7632 Blossom Park — Central Saanich. Drive out Pat Bay Highway, turn on East Saanich Road, left on Prosser, right on Blossom. This beautiful house is on a quiet cul-de-sac with 3 bedrooms, 1½ bathrooms. Large master ensuite with private balcony. Custom built fireplace fully carpeted and full basement for future development. Bridging or flexible financing available. For further details on this exclusive listing, please contact:
GODFREY WALLS
595-5171 656-4891

CENTRAL SAANICH

Valley views that cannot be surpassed. Home is in prime location surrounded by lush country-side. 2400 sq. ft. 4 bedrooms, 2½ bathrooms with two beautiful brick fireplaces, hand carved bannisters, pool room plus recreation room with brick bar. All this custom built by master builder for his own residence. $78,000.
GODFREY WALLS
595-5171 656-4891

CRAIGDARROCH CASTLE

Not the castle but a 9-yr.-old executive type home at approx 2,400 sq. ft. in the Craigdarroch Castle area of Rockland. Excellently located for convenience to city business establishments and for doctors, midway between both major hospitals. All normal amenities plus 15x10.8 den, breakfast room about 10x11 off kitchen and leading off this is a 16x12 family room with fireplace. Basement level with 27x15 rec. room with fireplace, full 14x15 kitchen and 2-pce. bath, could be in-law suite or office if required. $91,900.

THE ZIEGLERS
595-5171 592-1768

SIDNEY $55,000
Three bedroom no-step home, excellent starter or retirement. Only 5 years old and ready for immediate occupancy.

CENTRAL SAANICH
$61,900 and $60,900
Two good 3-bedroom family homes on large lots. One is 3 level split. The other a large 2 storey.

NEW HOMES
I have 9 new homes about six weeks from completion. Buy now and pick your carpets and colours. Excellent financing on all these homes.
DOUG POSKITT
595-5171 656-4236

ONE OF A KIND

Immaculate, two bedroom, full basement home on a deep rural lot complete with fruit trees and detached garage. Impressive living room, fireplace, new ceilings throughout. Expensive wall-to-wall in living rom, dining and hallway. Third bedroom down. Enjoy gardening on a deep, 200 ft. lot. A delightful home both inside and out. MLS. Asking $57,500.
595-5171 JACK COOKE 477-4842

COLWOOD

TERRIFIC FAMILY HOME
$64,900

This home has everything for your family to live in the utmost comfort and enjoyment. It offers a large lot with your own patio for bar-b-ques and no rear neighbours. The house has 3 bedrooms with a 4th downstairs, a playroom, a family room with a fireplace PLUS much more room for development in the basement. You will be delighted with the hardwood floors throughout, the L shaped living and dining room PLUS an eating area in the kitchen and two bathrooms. ML No. 15133. To view please call:
595-5171 BRIAN MARTIN

J. D. BOSDET LTD.
120-727 Johnson St. 386-3128

OPPORTUNITIES
NOT TIME
WASTERS

GORDON HEAD — 4219 Rossiter. Very clean — owner ready to move. Will take offers. $67,000. 1263 sq. ft. up. Call:
J. Blodgett 656-5653

GREAT LOCATION — 4118 Glanford. Bring your paint brush and get this terrific starter at only $38,000. Call:
J. Blodgett 656-5653

EXECUTIVES — 1940 Venross. One of Central Saanich's newest and best areas. Brand new. Pick your own carpets. Some watur glimpses. Call:
J. Blodgett 656-5653

BUSY PEOPLE'S DREAM — 9384 Maryland. Brand new — no step, treed lot. Little to no exterior maintenance for 10 years. Call:
J. Blodgett 656-5653

JOHNSTON
1306 BROAD ST. SINCE 1903

OPEN HOUSE
SAT. 1-4
1631 LONGACRE
GORDON HEAD

Immediate possession. 4 bedrooms — corner fenced lot. Assumable 10% mortgage. Double carport and sundeck. Price only $66,900. MLS. Offers invited.
JACK BETTS — 477-4042
BILL McCULLOCH — 479-4487
Johnston and Co. Ltd.
385-2471

LANGFORD
Attractive 1½-year-old 3-bedroom home set back on large treed and landscaped lot. Big living room with fireplace, dining area and bright kitchen, master bedroom ensuite, close to shopping centres and bus routes downtown. No agents. Immediate possession. $61,900. 478-7948.

BY OWNER
3435 Yorkshire Place. 2-bedroom Cedar Rancher on 3.67 acres of mountain terrain. 12 miles from city centre off Sooke Rd. $69,900. No agents. Appointment, 478-7155.

FAIRFIELD — LARGE OLDER home, 6 bedrooms, $61,500. For particulars phone 384-6418. No agents.

CHAMPION REALTY LTD.
for Appraisal and Consultation
813 Fort St. 388-4477

Seamed-To-Slim

Printed Pattern

9318
SIZES
8-18

by Marian Martin

SUPPLE SOFTNESS all the way down. Just that, and a graceful bow below a curved collar. Seamed-To-Slim, and one of the prettiest looks.

Printed Pattern 9318: Misses' Sizes 8, 10, 12, 14, 16, 18. Size 12 (bust 34) takes 2⅝ yards 60-inch fabric.

$1.00 for each pattern — cash, cheque or money order. Add 15¢ for each pattern for first-class mail and handling. Send to: Daily Colonist Pattern Dept., 60 Progress Ave., Scarborough, Ontario, M1T 4P7. Print plainly pattern number, your name, address.

How to get MORE FOR YOUR MONEY? Send now for New Spring-Summer Catalog — save up to $1.00 on the clothes you sew yourself. Free pattern coupon, too. Send 75¢ now!

Sew + Knit Book	$1.25
Instant Money Crafts	$1.00
Instant Fashion Book	$1.00
Instant Sewing Book	$1.00

Going-Out Set!

926

by Laura Wheeler

Looking for a beautiful baby gift? Here it is!

So quick to crochet, you can finish this three-piece set in time to welcome baby. Use 3-ply baby yarn in a 2-color combination. Pattern 926: Will fit infants to 6 months.

$1.00 for each pattern — cash, cheque or money order. Add 15¢ for each pattern for first-class mail and handling. Send to: Daily Colonist Pattern Dept., 60 Progress Ave., Scarborough, Ontario, M1T 4P7. Print plainly pattern number, your name, address.

New! 200 designs to knit, crochet, quilt, sew plus 3 free inside new 1976 NEEDLECRAFT Catalogue. 75¢

Crochet with Squares	$1.00
Crochet a Wardrobe	$1.00
Nifty Fifty Quilts	$1.00
Ripple Crochet	$1.00
Sew + Knit Book	$1.25
Needlepoint Book	$1.00
Flower Crochet	$1.00
Hairpin Crochet Book	$1.00
Instant Crochet Book	$1.00
Instant Money Book	$1.00
Instant Macramé Book	$1.00
Complete Gift Book	$1.00
Complete Afghans #14	$1.00
12 Prize Afghans #12	60¢
Book of 16 Quilts #1	60¢
Museum Quilt Book #2	60¢
15 Quilts for Today #3	60¢
Book of 16 Jiffy Rugs	60¢

250 HOUSES FOR SALE

IPR
Island Pacific Realty Ltd.
3200 QUADRA 388-6231

REDUCED $59,000 TO $55,900

Bedroom home good location. Nice and clean. Large lot, must be sold by month end. Call BOB KEELING for appointment to see 388-6231 or 383-3860.

LANSDOWNE SLOPE

3-bedroom immaculate bungalow. Dining room, big kitchen, rumpus room with FP and 4th bedroom. $71,900 MLS. Please call OLE KNUDSEN 388-6231 or 598-2461.

GORDON HEAD EXECUTIVE $79,900

This 4-BR beauty is loaded with gadgets, stereo intercom, burglar and fire alarm, auto door lock system, sprinkler system, built-in vacuum and many others. Big DR and LR with FP. Beautiful, modern kitchen and E.A. with the best in built-in appliances. Sunken rec. room off kitchen with FP. All on a big lot with beautiful patio in the back of this fine home. To view this new exclusive quickly call SHANE BEFURT 388-6231 or 477-4738.

GORDON HEAD SPECIAL $61,500

This 3-BR home is on a nice quiet street close to all schools and shopping areas. Big LR with F.P. and extra large kitchen. Partly finished basement with 3-pce. bath. Big lot with loads of room for gardening. To view this home quickly call SHANE BEFURT 388-6231 or 477-4738.

JUBILEE $64,900

Are you looking for a large character, family home? Look no farther. This very spacious, well-maintained home has 4 huge bdrms. with an extra one in the basement. Many extras include fireplace, DR., laundry room, rec. room, drive-in garage, workshop and a good lot with fruit trees. Very close all schools and conveniences. Excl. with GLENN NICOLLS and GERRY FINNIGAN 388-6231 or 598-7689 or 383-4739.

3 BEDROOMS ESQUIMALT $38,900

Tastefully renovated bungalow on a quiet and pretty street. Large duplex zoned lot MLS. Hurry on this one. GLENN NICHOLLS or GERRY FINNIGAN 388-6231 or 598-7689 or 383-4739.

WHITTOME'S
4520 West Saanich Road
Royal Oak Branch
479-1667

WALK TO TOWN

Rockland area mountain and sea view. 3 BR full Bsmt. home on 60x160. Nicely landscaped lot. $79,500. Phone now. Mort. available. 479-1667 - Doreen McMynn - 656-1459.

$49,900 FULL PRICE 1870 ALLENBY

Immediate possession. 5-room basementless bungalow plus attached 3-rm. self-contained inlaw suite. The ideal location, the excellent lot, the attractive appearance make the electric heated home one of the best values today. Act fast, this can't last. Dial Cliff Stretch, 479-1667 or 592-3969.

ROCKLAND AREA SPECIAL VALUE FAMILY COMFORT

Rockland area near Government house. Fine family home over 1700 sq. ft. finished floor area. Excellent construction from the spacious entrance hall through the large gracious living room, family sized separate dining room. Attractive kitchen, breakfast area. Den or bedroom plus large master bedroom and second bedroom on the main floor. The lower level displays rustic rumpus room with open fireplace. 2 finished bedrooms plus second set of pluming. The oil hot water heating system and the wiring are displayed in the lower area. This fine home so gracious and convenient is priced to sell at $79,000. Please dial Cliff Stretch 479-1667 or 592-3969. Please refer to ML 14622.

J. H. WHITTOME and CO. LTD.
ROYAL OAK BRANCH

Western HOMES Ltd.

$44,900 4 BEDROOMS NEW LISTING! SIDNEY

Lots of accommodation available for immediate possession in this new listing in Sidney. Large in-line living room and dining room, two bedrooms on main and two up, large family kitchen and separate laundry area. BONUS of large separate garage and workshop, with heavy wiring. Be the first to view this fine family home. Call now: (MLS 15881)

Neil R. MacDonald
386-3494 (24 hrs.)

ONE ACRE — VALUABLE PARK LAND property — that you would hardly want to get away from in the summer — a stones throw away from Elk Lake and the ocean. Sound two-bedroom or three-bedroom home with fireplace. The home needs a bit of T.L.C. — hence the attractive LOW PRICE. (MLS 14679). Call Ken Jensen — 386-2394 or 592-9079.

GO ON — DO IT NOW — move to the country at the edge of town and enjoy that big chunk of land. A gracious older 1,800 sq. ft. home and a BIG 900 sq. ft. separate workshop. What a way to raise the kids and only be 20 minutes from work. Priced to sell at only $81,500. (MLS 14620). Call Ken Jensen at 386-3494 or 592-9079.

B.C. LAND
AND INSURANCE
AGENCY LTD.

Beacon Hill Park $55,400

This beautiful character home is loaded with charm and elegance. It has been completely remodelled and, being very close to all conveniences the asking price is most attractive. The home features 3 bedrooms, living room with fireplace, large dining room, full basement, large kitchen, all on a beautiful family lot with fruit trees. M. L. S. No. 14694. CHUMMY CRABBE 388-5555 or 479-7994.

FOR SALE BY OWNER — SPAcious, immaculate 2-bedroom home, all appliances plus dishwasher, with self-contained one-bedroom furnished in-law suite with beautiful view. Wall-to-wall throughout, close to town, shopping and schools. Surrunded with trees and fruit trees. $68,900. 383-2723.

FLOAT HOME
SWISS CHALET A-FRAME, SIMply gorgeous, must see to believe. Self-contained, $27,900. Bank financing available. O.A.C. Other float Homes to choose from at Mace Marine, 453 Head St., 383-3324.

250 HOUSES FOR SALE

Montreal Trust

IDEAL STARTER OR
RETIREMENT HOME
CORDOVA BAY AND
CLOSE TO BEACH

Well maintained 2-BR home, living room with f.place, convenient kitchen and dinette, attached garage and garden shed. Large fenced lot beautifully treed and landscaped. For appointments to view please call:
WELLS HOOKER
656-3924 652-3634

FAIRFIELD
$66,500
PRIME LOCATION ONE BLOCK FROM WATERFRONT AND BEACON HILL PARK. FINE TWO-STOREY FAMILY HOME. 1700 SQUARE FEET OF LIVING ACCOMMODATION INCLUDES LIVING ROOM, DINING ROOM, THREE BEDROOMS, DEN OR FOURTH BEDROOM. FULL HIGH BASEMENT SUITABLE FOR DEVELOPMENT. FENCED BACK GARDEN WITH FRUIT TREES. EXCLUSIVELY LISTED WITH B. F. GORELY, 385-3411 OFFICE, 598-4239 RESIDENTIAL.
KER AND STEPHENSON LTD.

JOHN DEAN PARK
NORTH SAANICH
1482 sq. ft. rancher only 4 years old. 2 bedrooms, 2 full bathrooms, fireplace, family room off kitchen. Double attached garage with mechanic pit. Secluded areed ½ acre. Asking $71,400. Mortgage $41,200 at 10%. MLS 15058. Please call:
477-0191 JIM DONNELLY 652-2228
Royal Trust Real Estate Dept.

$64,900
New view home by Esquimalt Lagoon. Over 1900 Square feet of living area with three bedrooms, three bathrooms and floor to ceiling rock fire place. Panoramic view of harbour and city give this cedar home a unique charm. Terms available.
Call LYNN HOLMES, 477-5615
or
B. A. Realty Ltd. 385-1431

C.N. Montague Co. Ltd.
384-9318
1028 BLANSHARD St

DUPLEX BUILDING TO BE REmoved July or August, 1976. 2 bedrooms, side-by-side. 15 years old, built NHA. Approximately 36'x40'. Beautiful condition. Easy to move. $22,000 or best offer, on Hillside Avenue. Owner will finance 100 per cent, 592-4673.

SOUTH FAIRFIELD
Immaculate older 2 bedroom plus den home with basement and lane at rear. One block to Beacon Hill Park and shopping. $46,900. Owner. 385-0797.

FOR SALE BY OWNER, COLwood district, off Metchosin lovely 3 bedroom full basement home. 5 months old. Carpeted throughout. En-suite, double carport. $59,800. For appointment to view 478-4688.

$30,500
Completely renewed one-bedroom ungalow. Convenient location. Immediate occupancy. 592-7678, 385-0611.

OAK BAY — COMFORTABLE 4-bedroom home, good area and transportation. Price $65,000. Call 592-3920 or 386-6552. F. C. Hully, Real Estate, 620 View.

NEW 4-BEDROOM HOME IN Gordon Head, fireplace up and down. Mortgage available. Phone 384-8391.

NEW 4-BEDROOM COULD BE 5, 2,200 sq. ft. on 2 floors. Gordon Head. Mortgage available. To view phone 384-8391.

PENTHOUSE REALTY LTD.
203 - 895 Fort St. 386-6762

TOD-HACKETT
CONSTRUCTION LTD.
Days 384-1101 Nights 479-6418

RYAN PROPERTIES LTD.
Dedicated Service — Integrity
G. E. Bus Ryan, 382-8135 anytime.

253 COUNTRY HOMES AND PROPERTIES

EARLY POSSESSION
Start the New Year off right with this immaculate 3-bedroom split level home here in Sidney. Lovely feature wall and fireplace in living room. Sundeck off dining room, beautiful hardwood floors, finished family room. There are 4 separate levels. Family returning to U.K. Large first mortgage. MLS 14956. $57,500.

ENGLISH TUDOR
Superb 4 bedroom, 3 storey home in the desirable Ardmore area. Large stone fireplace in living room, 15x11 dining room. 3 bathrooms, deluxe hot water heating. 3rd level can be a storage or play area for children. All this plus a separate self-contained in-law suite above the double garage. .8 acre. MLS 14490 $107,500.

John Bruce Bus. 656-3928
Res. 656-2023 or 656-6151
Sidney Realty Ltd.

11.3 ACRES FARM AND PARKLAND

STREAM—CURLING—TENNIS
(Possible Future Subdivision?)
Accommodation for horses, birds, chickens. Lovely 3 bedroom home — excellent condition with fireplaces and rumpus room, den or office. Only 2½ miles from Shawnigan Lake.
Call: JIM COWLEY 656-3675
BAYSHORE REALTY LTD.
388-6424

SHAWNIGAN LAKE—BY OWNER 4-bedroom home, 6 months new, 2 bathrooms, 2 fireplaces, large rec. room, sundeck and patio, concrete driveway, many extras, over 1800 square feet, situated 2 blks. above village. Just over 30 minutes to Victoria. Asking $54,900. Phone 112-743-2341.

NEW EXECUTIVE RANCH style home on 2 acres in Metchosin with views of Victoria. 1660 square feet finished living area plus basement, many extras, intercom, built-in vacuum, hand-crafted cedar cabinets, matching ceiling. Asking $88,000, 478-9201 anytime.

SHAWNIGAN LAKE—BY OWNER Large view lot — 2 blocks above village. Septic tank and field in and approved, on water system. Cribbing ready to pour, plans for 3-bedroom home included. Asking $16,900. Phone 743-2341.

SAANICH PENINSULA PROPERTIES
For all real estate requirements.
Box 1235 Sidney, B.C. 656-4000

SIDNEY REALTY LTD.
Real Estate — Insurance
Serving the Saanich Peninsula
656-3928

5½ ACRES WITH STREAM ON Sooke Rd. Small log cabin. $49,500 478-6422 between 9 and 4 p.m.

SELL IT
FAST
THROUGH
CLASSIFIED
DIAL 386-2121

256 WATERFRONT PROPERTIES

80 FT. OF WATERFRONT, 2 bedroom ranch style home on 1 acre. See column 293. Beautiful Salt Spring Island. $75,000. 595-5171 DIRK OKKER 478-4501
Canada Trust

LOVELY TREED ½ ACRE WAterfront lot, paved access, hydro, clean beach, Gillies Bay, Texada Island, nearest offer to $29,000. Private. 112-486-7150.

256 WATERFRONT PROPERTIES

DEEP COVE
WATERFRONT
2-BEDROOM HOME
ON ONE ACRE
REDUCED $10,000
TO $104,900

What a wonderful opportunity! This beautiful waterfront property, facing south, is located on a lovely large treed lot in the middle of one of the nicest coves in the Chalet Road area. Living room with friendly stone fireplace. Dining room with sliding glass doors to excellent sundeck (17x12). Compact den with access to another smaller patio. Two bedrooms and a 3-piece old-fashioned bathroom. Down in the part basement we have TWO MORE SMALL BEDROOMS and the utility area. On city water plus 150-ft. well. Separate garage. The pleasant SECLUDED LOCATION WITH SEAVIEWS combine to make this a rare opportunity on today's real estate market. Vendor will consider carrying a reasonable balance with proper covenant. For appointment to view call GEORGE BLACK, 479-8886 or 383-4124 anytime or ROBERT YOUNG 477-8749 or 479-2115. Park Pacific Investments Ltd. MLS No. 14853.

ONE OF LANDS END RD'S finest waterfront homes. Spectacular views, must be seen. Shown by appointment only. 592-0662. No Agents Please.

1-3 ACRE FLORENCE LAKE, 2745 Douglas, 388-5024.

258 CONDOMINIUMS and TOWNHOUSES

SPENCER CASTLE

2910 COOK ST.
DANZO & FRANCO
HOLDINGS LTD.
384-4013

A UNIQUE LUXURY COMPLEX
—4½ acres superb gardens.
—Guest house with 7 en ste bedrooms and reception facilities.
—Huge indoor swimming pool.
—6 storey steel and concrete apartment building.
—2 bedroom corner stes. 1345 sq. ft. luxury.
—Breathtaking views.
—Choice still available.

CANADA TRUST CO.
595-5171 or 384-2944

ORCHARD HOUSE

Studio from $21,000
1 Bedroom from $26,500
2 Bedroom from $36,000
Open 2-6 Daily
Saturday 12 noon — 6
Sunday 12 noon-6

647 Michigan St.
382-8231 382-8232

Pace Properties Ltd.
1640 Oak Bay Ave.
595-2413

ONE BDRM. AND DEN
Looking for an apartment home? Be sure to see this one in beautiful Kensington Terrace. Price has been reduced to $34,900 and MUST BE SOLD. Call today to view this exclusive listing. TRY YOUR OFFER!
J. W. JERRY DOWNER
383-3865 or 384-8075 Pager No. 344

ROYAL ALEXANDRA 1 BDRM. CONDO

IDEAL RETIREMENT. GROUND FLOOR LOCATION, DE LUXE UNIT, NEAR WINDSOR PARK AND OAK BAY MARINA. TRY your trade or offer, on $46,900. MLS.
GERRIT KLOOTWYK
386-3231 384-8075 (pager 481)

OAK BAY

Spacious 1-bdrm condominium in Oak Bay, walk to senior citizens centre, the library, shopping, quiet building with controlled entrance, parking. Asking $30,500.
386-3231 D. R. NELSON 478-1847
BLOCK BROS. REALTY LTD.

TRY $2,500 DOWN NEAR UVIC

In a lovely block, with view over front lawns, this 789 sq. ft. "condo" is adjacent to shopping centre, on bus line, at 2½ mi. circle. Centrally located between Simpsons-Sears and K-Mart, this is one of the best locations. Asking only $31,900 and the monthly assessment $32.86 includes usage of hobby room, sauna, pool and whirlbath. $17,300 mtge. at 10¼% at $162.69 month is assumable. Vendor will carry about $6,000 second at current rates. With only $2,500 down a new mortgage is available to qualified buyer. Owner will accept mortgages, car or boat as part payment. Call F. WILLS at 384-0581. Wills and Wonnenberg Realty Ltd.

ONLY ONE
BRAND NEW
2-BEDROOM DELUXE
QUIET BEAUTIFUL
BUILDING
EXCELLENT DEAL
AVAILABLE
LOW CASH REQUIRED
CALL 656-3675
JIM COWLEY
BAYSHORE REALTY LTD.
1008 FORT 388-6424

BY OWNER PARKSIDE PLACE

Townhouse
—3 Bedrooms
—1½ baths
—Swimming Pool
—Family oriented
—$36,500
—Easy financing
—Call 382-5000 after 6:00 p.m.

258 CONDOMINIUMS and TOWNHOUSES

Park Pacific
Presents

ROYAL WOODS

Another exciting development by
PARK PACIFIC
Apartments
These luxury units offer you the most value for your money.
A few exciting units still available.

Studio 1 bedroom	$29,500
Penthouses from	$41,000

For more information
see our display ad
in the Financial section
of this paper.

1005 - 1009
MacKenzie
(by Quadra)

(by uadra)
Open Daily 10-6
(except Sunday)
For appointments at other times call

Robert Young	477-8749
Mike Ruddy	656-4098
Murray Lawson	479-8813
George Black	479-8886

Park Pacific Investment
383-4124

THE SAVOY

777 Blanshard at McLure

Only 6 Superior
Suites Left

Studio — One bedroom from $36,000; also 1 two-bedroom.

THE SAVOY is the only true luxury condominium in the heart of downtown Victoria — with neighbors like The Empress, Chateau Victoria and Executive House. It is unlikely this opportunity will be presented too often.

"Life Is Really Good at The Savoy"

For an Appointment to view call:
MIKE RUDDY
656-4089

PARK PACIFIC
INVESTMENTS
383-4124

JACK MEARS
OAK BAY REALTY LTD.
"The Professional People"
Coast to Coast
Real Estate Service
2194 OAK BAY 598-3321
3618 SHELBOURNE 598-3344

CHELMSFORD MANOR
Corner condominium with balcony on top floor of 1041 Rockland. Over 1,000 sq. ft. of comfort and convenience: master bedroom en-suite, second bedroom or den. Carpeted throughout—including kitchen, which has self-cleaning oven, auto defrost fridge. Talk to: ALAN VERNON about quick possession for $48,000. 598-3344.

SUNNY SUITE
Best bargain in town! $21,500. Walking distance to downtown. 1-bedroom condominium. Newly decorated, new drapes, new wall-to-wall, appliances, balcony, thermopane windows. Immediate possession. To view call: FRED MORGAN at 598-3321.

CONDOMINIUMS
ARE HERE TO STAY

EVERGREEN HILL
1188 Yates St.
Victoria's Newest Building

OPEN HOUSE
Every Weekday 1:30-4:30 P.M.

2 bedrooms, 2 bathrooms, en suite with sep. shower. Hot water heat. Some FP's. 5 blocks to city centre.

$39,000 — $45,000

WESTGATE REALTY LTD.
388-9941

ONE-BEDROOM CONDOMINIUM "For Sale"

Owner has bought a 2-bedroom condominium and must sell their present suite. Asking only $32,500. MLS. Price includes use of sauna, swirl pool and use of games room. An excellent buy for one who can see the future. Call now to Robert L. Peden at 386-2437.
PACIFIC STRATA
REALTY LTD.

BEACH DRIVE

The Royal Alexander offers you the best, a large 2 B.R. condominium with sweeping ocean views from every window. This 1,241 sq. ft. suite has 1½ baths, in-suite storage room, as well as one down. Low assessment of $50.45 per mo. Sauna, whirlpool, workshop and freezer room. Quickly call ADELLA ZARFT, 592-2431, res. 478-9607. LANSDOWNE PROPERTIES LTD.

BRENTWOOD TOWNHOUSE $48,900

Brand new, lots of character with 3 bedrooms. A handsome heatilator fireplace and your choice of carpets. A great rural property yet only 10 min. from town. Excl. Only 1 available so call GLENN NICOLLS or GERRY FINNIGAN 388-6231 or 598-7689 or 383-4739. ISLAND PACIFIC REALTY.

GORGE AREA, 1,250 SQ. FT. DEluxe condominium, 2 bedrooms. Walk-in closet, living, dining, 1½ baths, Cherrywood cupboards. G.E. self-clean oven, frost free fridge, utility room with washer and dryer. Beautifully draped, wall papered, wall-to-wall. 2 large balconies, sliding screen doors. Whirl pools, saunas and showers. Furnished entertainment room with bar. Covered parking. Priced right — $46,000. Owner 383-6509.

LIVE BY THE SEA
Now available, deluxe 2 BR suites, sea views, Dallas Rd. area. Contact Canada Trust, John Haydn or Tony Brogan. 656-3270. Pager 2471 or 388-6275, 595-5171.

258 CONDOMINIUMS and TOWNHOUSES

SOUTHPORT

1000 ESQUIMALT RD.

OPEN FOR INSPECTION

MON thru SAT

1:30-4:30

TWO UNITS WITH:

2 large bedrooms, 1½ baths, kitchen with eating area, separate dining room, 1093 sq. ft. plus large sundeck, underground security parking.

TWO UNITS WITH:

1 bdrm. and den, 1½ baths, separate dining room, 1025 sq. ft. plus large sundeck, underground security parking.

ALSO INCLUDED:

Storage lockers, hobby room, recreation room, sundrapes, fridge and stove, landscaped gardens.

CLOSE BY:

Recreational sports complex, shopping centre, 4 bus routes, churches, all school levels, beaches.

EXCELLENT TERMS AVAILABLE

PRIVATE VIEWING CONTACT:
RICK KINNIS 477-9394
OR
WESTMONT REALTY LTD.
386-6796

TWO BEDROOMS
$40,500

Included in this price are 1½ baths, living room, dining room, whirlpool, sauna, separate hobby and recreation rooms, dishwasher, garburator, stove, fridge, maintenance free and a VIEW!
386-6796 KEN WRIGHT 598-2113

WESTMONT REALTY LTD.
386-6796

Villa Royale

964 HEYWOOD AVE.
(Leasehold Interest)

Overlooking
Beacon Hill Park
1 and 2 Bdrm. Suites
Starting at $20,400
OPEN TO VIEW
MON.-SAT.
1:30-4:30

WALTHAM HOUSE

1101 HILDA ST.
Bright, spacious 2-bdrm condominium suites. Ideal location close to all amenities.
OPEN TO VIEW
MON.-SAT.
1:30-4:30

Whyte & Gower
Oak Bay Properties Ltd.
2227 Oak Bay Ave.
592-2407

the Permanent

1125 DOUGLAS ST. and
3647 SHELBOURNE ST.

ROCKLAND

Executive Townhouses now under construction on Pemberton Road for spring occupancy. English manor styling featuring 3 BR, 3 baths, fireplace, dining room, large kitchens with nook, main floor laundry, all major appliances, etc. 8 units left with pricing from $97,000. Details and preselection by calling HERB McDANNOLD 658-8844 or 382-9191.

Esquimalt

1141 sq. ft. condominium featuring 14x18 LR, 10x12 DR, large 13x14 master bedroom with walk in closet and 10x11 2nd bedroom. Includes stove, fridge and drapes all for the asking price of $39,900. For apt. to view call HEATHER GAMMON 382-9191 or 478-2607 or IRMA KULIGOWSKI 382-9191 or 656-5325.

Canada Permanent
Trust Company

OPEN HOUSE
MON.-SAT. 2-5 P.M.

YORKSHIRE HOUSE

935 Fairfield Rd.
6 only 2-bedroom homes remain priced from $43,500.
Quality construction—short walk to downtown and Beacon Hill Park.

GRAND OAKS

3968 Cedar Hill Rd.
Unique adult oriented townhouses. 18 units on 2 acres featuring recreation house with sauna, swirlpool and lounge.
$58,000 - $59,900

CANADA TRUST
1537 Hillside Ave.
595-5171

LORD SELKIRK
Selkirk Avenue
Looking for something more prestigious at a sensible price? View our superb top floor 2-bedroom condominium in this fine building — 23' lounge, 2 balconies, lovely views, quality W-W, own appliances include washer, dryer. All virtually brand new. Sauna, Whirlpool. $46,750. 10¾ per cent mortgage. 385-4858.

Can You Help?
Needed fairly soon, deluxe condominium, preferably near the sea. Price open. Please call PATRICIA SNOW 477-0141 or 477-6074.

Canada Permanent
Trust Company

258 CONDOMINIUMS and TOWNHOUSES

CEDARFAIR
A Quality Project By
Danzo and Franco
Close to downtown
featuring:
Fireplaces
Garburators
Coloured appliances
Pool Room. Sundecks
Underground parking.
YOU ARE WELCOME to view these Luxury suites by calling:
595-5171 TERRY SMOLLETT
656-5882
Mobile JL 3-8876
595-5171 LES BOHER
388-6275 Pager 729
Canada Trust

SINGLE PARENTS, FIRST TIME owners. 3-bedroom townhouse, 2 baths, storage room, wall-to-wall shag, drapes fridge, stove, washer and dryer, 5% down. We will carry the balance. $37,500. Call Jim Loiselle 383-4568.

BACHELOR CONDO.
In exclusive Rockland, features an unique spiral staircase to the loft, flush carpet, all major appliances with a view of the Gulf Islands. Excellent financing, 388-9626, 386-7086.

SMALL DOG
Requires 1- or 2-bedroom condominium. If you can help, please call RAY SMITH, 384-8001 or 479-7777 (res.). The Royal Trust Co.

VILLAGE PARK TOWNHOUSE, 3 bedrooms 1½ bathrooms, fireplace finished laundry room and games room, carport, heated pool sauna, impeccable, 477-8772.

BY OWNER
Sparkling 1-bedroom condominium, 2 blocks Oak Bay Village, no steps, vcant, $28,500. 595-3206.

263 GARAGES FOR SALE, RENT OR WANTED

WANTED TO RENT GARAGE OR carport in city. 383-8875

WANTED: GARAGE TO RENT. 384-1365 or 385-0222.

265 HOUSES WANTED TO BUY

CAN YOU HELP?
We have clients needing a 2-bedroom home with possibilities for development in the basement. $55-$60,000 CASH. Prefer Esq. or Gorge area.
Also need Fairfield or Oak Bay, a 3-bedroom home needing decorating. Must be sound. Up to $52,000.
Also 2 or 3-bedroom rancher. Something modern and distinctive, around the $70 thousand price range.
Please call JOYCE MILLER or JOHN MORRY, 479-7705 or 592-9770 or 384-8001 (24 hrs.). The Royal Trust co. YOUR REPLY WILL BE TREATED CONFIDENTIALLY.

C.N. Montague Co. Ltd. 384-9318
1028 BLANSHARD ST

URGENT!
My client is retiring and wishes 2 or 3-bedroom home, with large living room and dining area, with or without basement.
Please call F. Mauger, 384-9318 or 598-2385. C. N. Montague Co. Ltd., 1028 Blanshard Street.

HAVE PURCHASERS
For the following:
View Royal: 2 br., no basement up to $50,000.
Esquimalt: 3 or 4 br. extra parking up to $85,000.
S. Sears: newer 3 br. up to $65,000.
Colwood: unusual design 3 br. up to $60,000.
Sidney: 3 br. house and small acreage suitable for nursery garden up to $80,000.
MARILYN MORE — 478-2482
JO LENNOX — 478-2563
OFFICE — 386-2911
Homefinders Wall and Redekop

URGENTLY REQUIRED
By family who recently sold! Quality 3-bedrm. house with recreation room and 2 fireplaces. Up to $85,000.
P. Mason
386-7771 477-9318
MOODY AND MASON REALTY

NORTH OAK BAY ONLY
Older home, quiet street. Ample space for grand piano, two bedrooms OR high basement essential. Under $65,000. For concert pianist and family. Viewing at your convenience. Prompt decision, possession by mutual agreement. Thank you. LYNETTE DELAHUNT, 598-3321.
JACK MEARS
OAK BAY REALTY LTD.

Can You Help?
I am looking for homes in the Gordon Head and Oak Bay areas. $80,000-$100,000. Can you help? Please contact PATRICIA SNOW, 477-6074 or 477-0141.

Canada Permanent
Trust Company

WANTED!
For new municipal employee arriving Feb. 3-bedrm home, South or North Oak Bay, to $70,000. Possession can be later. Call:
Doug Bavington
385-7761 24 hrs. 598-3929 Eves.
D. F. HANLEY AGENCIES LTD.

WANTED
UNIQUE HOME
with
4 bedrooms UPSTAIRS
Must have character.
Please call
RAY SMITH, 384-8001
or 479-7777 (res.)
The Royal Trust Co.

CASH FOR YOUR HOME
Investor will pay spot cash for any home, any area up to $45,000. Call GLENN NICHOLLS, 388-6231 or 598-7689 (24 hrs.)
ISLAND PACIFIC REALTY

LOCAL FAMILY
Requires S-S duplex in Brentwood. 2 or 3 bedrooms and FHC Basement each side on average sized lot, up to $85,000. Please call Bob Kohlruss 598-7689. Castle Properties Ltd. 386-6164.

LOCAL PHYSICIAN
Requires 3 or more bedrooms. Within 10-mile circle in nice area. WILL PAY UP TO $95,000. Call: GERRY FINNIGAN 388-6231 or 383-4739.
ISLAND PACIFIC REALTY

SERVICEMAN
and family require a good 3-bedroom home in Esquimalt or Vic West up to $45,000.00 CASH. Call Bob Kohlrus 386-6164 or 598-7689, Castle Properties Ltd

INVESTOR
is looking for a 2 or 3-bedroom home. Must be suitable for rental. ALL CASH UP TO $60,000.00 Chris Greig, 386-6164 or 479-7995 Castle Properties Ltd.

HAVE PURCHASER LOOKING for older 2 or 3-bedroom home in Oak Bay or Fairfield. Condition not too important. Possession open. Call:
477-0191 JIM DONNELLY 652-2228
Royal Trust Real Estate Dept.

NEEDS A JOB
Young man looking for a home to fix up. Must be $50,000 or less all cash. Urgent. Any area. Irene Dalziel, 386-6164 or 477-6380.
CASTLE PROPERTIES LTD.

YOUNG COUPLE
Require 1- or 2-bedroom home in the Simpsons-Sears—Jubilee area. All cash for the right property. Freddy Starke, 386-6164 or 479-3866. Castle Properties Ltd.

ALBERTA COUPLE
Retired and require a two- or three-bedroom, no-basement home up to $60,000 cash. Must be close to bus lines. Urgent. Ben Greig, 386-6164 or 598-3105, Castle Properties Ltd.

PRIVATE
Wanted reasonably priced older home. Will purchase for immediate cash. Phone 479-2209.

HELP
Wanted older type home, needing work, at lower price. Phone 652-1562.

COLWOOD, CLOSE TO Sangster School; $50,000 to $55,000 range. Cash. 478-9252.

265 HOUSES WANTED TO BUY

WANTED FOR CLIENT
2 bedroom home, Cadboro Bay-Ten Mile Point area. Selling home in West Vancouver. Possible trade. Call BOB KEELING for details, 388-6231 or 383-3860.
ISLAND PACIFIC REALTY

WANTED: 3 TO 4-BEDROOM house, Willows-North Oak Bay area, private. 382-6226.

268 LISTINGS WANTED

LOST A HOME BECAUSE YOURS NEVER SOLD?
Don't take the chance of this happening again. Phone me first as I am able to arrange "NO INTEREST" interim financing to qualified home buyers. It is a simple straightforward plan.
(a) It enables you to complete your purchase of another home even if yours has not been sold.
(b) You receive CASH on the date of completion regardless whether your qualified purchaser's home has sold or not. These arrangements are also available to contractors, so you won't lose that sale. Phone today for further information.
TOM McCLUSKEY
595-5171 386-7320
Canada Trust

ACT NOW!
Don't wait for a better time of year, this is it! List your home today with our TEAM of qualified salespersons and we will have you on your way to a BRIGHT NEW YEAR. We don't squabble about the condition of your home. We can handle the job.
WESTMONT REALTY LTD.
386-6796

IS YOUR HOME FOR SALE?
We need listings immediately in all sections. We are almost out of property for sale — let us assist you today. Fast, expert, reliable service.
LEN TAYLOR or ETHEL WALLACE, The Royal Trust Co., 384-8001 (24 hrs.)

SHAWNIGAN REALTY LTD.
Shawnigan Lake 743-5311
LIST YOUR
SHAWNIGAN, COBBLE HILL
OR MILL BAY PROPERTY
with
743-5311 JOHN ETTEMA 743-2607
743-5331 MARIE MALBON 743-5145
Call Collect Anytime

WANTED!
"Your listing" of 3 or 4 bdrm home. Rockland, Oak Bay or Gordon Head. Please call and ask for:
Doug Bavington
385-7761 24 hrs. 598-3929 Eves.
D. F. HANLEY AGENCIES LTD.

270 EXCHANGE REAL ESTATE

WILL TRADE 28' TOLLY CRAFT for building lot of comparative value of $32,000. 477-4155.

2-BEDROOM NORTH BURNABY home will trade for Victoria or Gulf Island property. 477-4155.

271 LOTS FOR SALE

TWO COUNTRY LOTS
1—MILL BAY—Pleasant nicely treed lot, just under an acre. On Keeling Place off Hutchinson Rd. Price $17,500. MLS 14858.
2—NORTH SAANICH — Here's a beauty. Look for our sgn on the uphill side of Tryon Rd., Curties Pt. This treed .85 acre lot has ample frontage and located so as to provide ample privacy. Slopes south and overlooks the entrance to Tsehum Harbor. On municipal water.
For full particulars call
384-8124 JOHN BELL 477-2562
384-8124 G. PERODEAU 656-4525
PEMBERTON HOLMES LTD.
1000 Government St.

BROWN BROS. on BLANSHARD
"People Helping People"

SOOKE
4 treed lots, 4½ to 5 acres each. Year-round stream, road frontage. $35,000 to $39,000.
JOE RICKARD 656-1628
or 385-8771 (anytime)

SAANICH
1 acre Central Saanich with possibilities of subdividing into two ½-acre lots. Asking $36,900. MLS.

LANGFORD
Building lot. Approximately 75x150 in a real parklike setting. Good area of fine homes. Asking $21,500. MLS
388-6424 SYL SHUMKA 385-7373
BAYSHORE REALTY LTD.

5-ACRE LOT
BEAUTIFUL WOODED PROPERTY, 10 minutes to DOWNTOWN VICTORIA. Charming RURAL RUSTIC atmosphere. All services in and paid for. Small subdivision. PRIVACY and SECLUSION yet CLOSE-IN. $62,500.

TERMS POSSIBLE 477-4439

$25,000
View lot at Brentwood, fully serviced. Reduced for quick sale. For further details, please contact:
GODFREY WALLS
595-5171 656-4891
Canada Trust

SALTSPRING
Over 1½ acres with 110 ft. on St. Mary's Lake and 110' road frontage. Well priced at $34,900. New MLS.
TERRY SMOLLETT 656-5882 or
Mobile JL 3-8876
LES BOHER 388-6275
595-5171 Pager 729
Canada Trust

ST. MARY'S LAKE
1½ acres of lakefront. Treed lot with services. $34,900. Call for details:
TERRY SMOLLETT
595-5171 656-5882
Mobile JL3-8876
595-5171 LES BOHER 388-6275
Pager 729
Canada Trust

GORDON HEAD
with water glimpses. Panhandle lot with over 13,000 sq. ft. with trees. $31,500.
TERRY SMOLLETT
595-5171 656-5882
Mobile JL3-8876
595-5171 LES BOHER 388-6275
Pager 729
Canada Trust

SHAWNIGAN LAKE AREA
2 large wooded lots (approx. 90x275) on Renfrew Rd., near Hotel and Boys School. 1 has drilled well. Priced at $16,000 and $13,500. S. W. Anderson Ltd. — 384-4833.

ARDMORE AREA. ONE ACRE plus, well treed. Perc tested positive, quarter mile to public beach. Asking $35,000. 479-8039.

BUILDING LOT, MUNICIPAL, water cleared, beautiful sea view of Cowichan Bay and overlooking Deep Cove, $25,000. 656-3233 or 652-1777.

CORDOVA BAY
2 lots, each $17,450. Mr. Cohen 386-7721. Investors Syndicate Realty.

3 LARGE TREED LOTS FOR sale in Gordon Head, Seawood Terrace 4477-2075.

BROADMEAD VIEW LOT. APprox 100'x130'. Building plans available, $42,000. 598-4462.

ONE HALF ACRE TREED LOTS on drilled wells Deep Cove area. $24,900. 598-3872 or 652-1777.

271 LOTS FOR SALE

$16,500
1 acre located on East Sooke Rd., just past Gillespie Rd. Small shack and signs on property.
JUNE HOUGHTON
477-6185 388-6424
BAYSHORE REALTY LTD.

2.44 AC.
building lot Arden Rd. Subdivision. $23,000.
THE ZIEGLERS
595-5171 592-1768
Canada Trust

CORDOVA BAY
Large seaview lot, one-third acre. Tremendous building site. This is a rare find and only $36,900.
FRED SUTTON 652-1857
HENDERSON REALTY LTD.
385-9741

BRENTWOOD
New subdivision—9 fully serviced lots available for development now. Asking $25,000 each.
HOWARD TOMLIN 477-1327
HENDERSON REALTY LTD.
385-9741

SEABOARD PROPERTIES LTD.,
7173 West Saanich Road,
Brentwood Bay, B.C.
Brentwood Bay, lots ready to build on from $24,000. Holding lots from $10,500. 652-1141, Frank Csinos, 652-5528.

273 PROPERTY FOR SALE

FOR SALE MOBILE HOME LOT, ¾ acre, fully serviced, can be sold with or without existing new mobile. Phone 112-743-5456.

274 PROPERTY WANTED

INSTANT CASH FOR YOUR LOT
Investor client will purchase with quick decisionn any suitable residential, duplex or apt. zoned lots. Please call GLENN NICHOLLS or GERRY FINNIGAN, 388-6231 or 598-7689 or 383-4739. Island Pacific Realty.

ALL CASH
Could be obtained for your property if it has revenue or renovation
D. F. HANLEY AGENCIES LTD.r and same-day decisions, call:
BILL CARNEGIE
385-7761 24 hrs. 652-3627 Res.
Price and Associates Ltd.

URGENT!
Do You Have
A lot or land for rent or lease suitable for a Mobile Home?
WOULD YOU LIKE
To share it with me and earn extra revenue of about $90 per month. Call me at Robin Hood Sales, 478-9912 or write Box 4102, Victoria, B.C.

LOTS WANTED
Require several lots in Saanich, Central Saanich, or Colwood-Metchosin area. Also require one lot for prestige home in Oak Bay, Queenswood or 10 Mile Pt. Call GEORGE WALL, 386-2955 or res. 477-0548. Mayfair Realty.

ALL CASH
We will pay you cash for one lot or more, suitable for building; or acreage of any size in Victoria area, suitable for development. Phone now Kasapi Construction. 386-6191.

FAIRFIELD
Are you living in prime condominium area? If you are thinking of selling your home or lot, give me a call:
Kris Gudjonsson 595-3022
KNOWLES REALTY LTD. 384-8101

SAANICH LAND OWNERS
Major builder-developer will pay cash for sub-dividable acreage. Property must yield 25 or more lots. Broker listings invited. Telephone Mr. Sinclair at 477-9370.

PROPERTY WANTED
Have immediate buyers for "R-3" zoned property. 2 or more lots. Close in Fairfield preferred but all areas will be considered. S. W. Anderson Ltd. — 384-4833.

WANTED LARGE TRACT OF treed land on lower Vancouver Island. Call MRS. McKEAGE, 388-6231 or 479-5868. Island Pacific Realty.

280 ACREAGE FOR SALE AND WANTED

SINCE 1887
Pemberton, Holmes Ltd.
1000 Government St.

A. 10 ACRES, METCHOSIN
Deep black agricultural soil, small orchard, excellent building site, springs on property, small stream, hydro, $75,000. Good terms. Arden Rd. MLS 14208.
B. 1 ACRE, SHERINGHAM PT.
Few yards from French Bch. Main water and hydro, treed, good soil, COUNTRY PEACE. A lovely property, $22,000.
C. 1-3 ACRE, WATERFRONT
East Sooke, sheltered anchorage, fine grassy piece with quiet beech. VERY GOOD VALUE at $27,500 or $300 waterfront ft. Good holding, year round, or summer use.
For particulars please call
DESMOND HOLMES
384-8124 or 478-1227

MELTON
REAL ESTATE (B.C.) LTD.
912 DOUGLAS ST.
386-7551

5.25 ACRES
COBBLE HILL
Corner of Fisher and Island Highway. Presently zoned and used commercial. Ideal location for multi retail outlets, holding yards, warehousing, etc. Has a 4-bedroom home and large workshop on property. First time on the market for this much-sought-after property.
FULL ASKING PRICE
$165,000
CALL LEN LEDOUX

2 ACRES—$25,000
Several good sites on this well treed acreage. Near New World College off Rocky Pt. Road. MLS. Call PAT DOERKSEN 382-9191 or 478-3432.

Canada Permanent
Trust Company

URGENT
Lot or small acreage in Colwood or Metchosin required. Please call:
RAY SMITH 384-8001, or Res. 479-7777
The Royal Trust Co.

SMALL ACREAGE
Approx. 1½ acres close in and yet unspoiled. Odd shaped but intriguing with a fresh year round stream. Beautifully treed with cedar, fir and maple. City water and power. Inspect this with me. JACK WILLIAMS, 386-2955 or 479-1163. Asking price $30,500. Mayfair Realty.

LADYSMITH
Treed secluded 2.88 acres on Yellow Pt. road. Ideal building lot with road roughed-in and priced to sell at $22,500. For further information and details, please call:
BERNEIDA TAYLOR
477-0191 382-9485
Royal Trust Real Estate Dept.

2 ACRES
Cleared, level meadowland North Saanich. Drilled well. ML 14543. $35,000.
477-1841 BILL REMPLE 658-5794
BLOCK BROS. REALTY LTD.

EAST SOOKE. ONE AND TWO-third acres. (Subdivided into 2 lots). Enough trees to build a log house. Piped water. $25,900. Top buy. DON BACON, 385-2458. Byron Price and Associates Ltd.

SALTSPRING, APPROX 13.6 acres. Near Ganges Harbour. $45,000. DONNA VALIKOSKI 385-8784.
DOUGLAS REALTY LTD.

9.4 ACRES WITHIN 8-MILE CIRcle, good roads, hydro, Prospect Lake area, asking price $70,000. Victoria Press, Box 252.

280 ACREAGE FOR SALE AND WANTED

WATERFRONT — APPR. 3,000 Ft. plus 40 acres, two beaches, subdividable. South Salt Spring Island. Price $135,000. Call 592-3920 or 386-6552. F. C. Hully, Real Estate, 620 View.

285 UP-ISLAND PROPERTIES

FOR SALE IN THE COMOX AREA
On a large lot with a magnificent view of the Georgia Straits; we have a good 3 bedroom home, small in law cottage and a combined garage workshop. This is nearly waterfront with access to a walk on beach in a much sought after location. A tremendous buy at $44,900.00. For appointment to view contact:
ANNE WOYTOWICH Res: 339-4597
NANAIMO REALTY (Courtenay) Ltd. 334-3124

COWICHAN LAKE
10 yr. old bungalow in immaculate condition. Living room 13.6x13.6, kitchen 13.6x15.6; bedrooms, 12x13 and 12x12.6. Full basement has family room 26x11.6 plus 1 pce. bath. Basement could be excellent in law suite. This home is situated right in the town on very good 62x162 ft. lot. MLS. Asking $43,500. For more information, please call:
477-0191 ART EVANS 658-8924
or BILL KAPTEYN 477-4363
Royal Trust Real Estate Dept.

PRIVATE SALE
Three recreational lots for sale, Shawnigan Lake, $8,500 each. Low down payment. Days phone 748-2555, Roy or Gerry or 748-2521, pager 400 or 405.

285 UP-ISLAND PROPERTIES

WOULD YOU LIKE TO HAVE A two-bedroom home and business in Ladysmith? The business is a grocery and confectionery which could be enlarged to a much bigger operation.

The vendor will take a one-bedroom house as a down payment. Full price $49,000 plus the stock. For more information, phone ROSS ROOT at 246-3231, J. H. WHITTOME and CO. LTD., Chemainus, B.C. Evenings at 245-2128.

½ ACRE $8,000
The price tells all. A beautiful building lot in a new subdivision. An excellent buy for the shrewd investor. Money requirements dictate sale. Located MacCauley Rd. between Courtenay and Campbell River. Exclusive. CHUMMY CRABBE 388-5555 or 479-7998. B.C. Land and Insurance Agency Ltd. 530 Broughton St., 388-5555.

MILL BAY
Beautiful seaview on almost ¾ acre. Brand new home on municipal water. Features include 3 bdrms., 2 baths, 2 fireplaces, sundeck and wall-to-wall carpets. Vendor very anxious to sell, present all offers on $65,900. MLS. GLENN NICHOLLS 388-6231 or GERRY FINNIGAN 383-4739 or 598-7689. Island Pacific Realty.

LADYSMITH
1 only, new 3-bedroom house, available under AHOP, low down payment, low monthly payments, 10 per cent financing. 1,150 sq. ft., wall-to-wall carpet, close to schools and shopping centre. Available now. Price $36,000. Phone 386-8121.

pearson REALTY LTD
BOX 399, PARKSVILLE, B.C.
248-3216 752-6964

PRIVATE SALE
Two new three-bedroom basement homes. Located 1½ miles east of Duncan, fully serviced lots. Excellent police and fire protection. Phone days 748-2555. Roy or Gerry. Or 748-2521 pager 400 or 405.

1.2 ACRES. SELECTIVELY cleared, on Cameron-Taggart Road, picturesque area of Mill Bay. Private sale. Full price $19,500, $7,000 down. Phone 743-9466 or 743-5419.

QUALICUM BEACH
Over 4 acres of treed waterfront, secluded 200' of sandy beach and island highway. Located 2 miles north, must sell. 388-9626, 386-7086.

2580 SQ. FT., 1-YEAR-OLD 3-5 bedroom on nearly 1 acre, many extras, privacy assured. Quiet and treed in Mill Bay, Cherry Point area. Leaving B.C. Asking $64,500. 743-5102.

9 ACRES 150 FT. HIGHWAY frontage, 10 miles north of Duncan, three bedroom cedar chalet, good drilled well, $85,000. P.O. Box 816 Ladysmith.

5.3 ACRE 2 BEDROOM HOME, newly decorated out-building, 3 miles from Mill Bay, ½ mile to highway, close to school, mostly cleared, $54,500, 592-7334

NANAIMO
5 bedroom home near city. Full basement a-o heat, large lot. Full price $39,500, terms. Call 684-1783.

290 FARMS FOR SALE and WANTED

EAGLE REALTY LTD.
Box 1060 Parknville, B.C.
Telephone 248-6191

293 GULF ISLAND PROPERTIES

BEAUTIFUL SALT SPRING ISLAND
Over 80 ft. of Waterfront on St. Mary's Lake. Sheltered and some seaview. Over 1300 sq. ft. of lovely living space on 1 acre, consisting of: 15½x24 living room — 11x12 dining room—electric kitchen with 17 cabinets and dble S.S. sink—2 large bedrooms, Master bedroom 12½-15½ with 7x12 powder room—2nd bedroom 11½x12—laundry room with washer and dryer—4 pce. vanity bathroom—electric hot water tank and electric heating—All this plus circular driveway to large carport for $75,000.00. To view call:
595-5171 DIRK OKKER 478-4501
(24 hrs.)
Canada Trust

MUDGE ISLAND
½-acre waterfront — heavily treed, $12,900, only 100 feet from the dock!

Large interior treed land, only $720 down, $66 per month at 9½% Full price $7,200.

For information phone Glen Galloway, personally at Nanaimo Realty Co. Ltd., Box 518, Nanaimo, B.C. at 754-2311 or eves. 758-5537 collect.

SEA CAPTAIN
Has instructed me to sell his Gulf Island acreage consisting of 7.5 acres overlooking the blue waters of Sansum Narrows to the south and Ganges Harbour to the south east. It is subdividable, with easy building sites, served by power, water and black top roads. This very private property is one mile from Vesuvius Bay ferry and is in a class by itself at $65,900. Please call J. J. WILLIAMS at 386-2955 or 479-1163 for further details
MAYFAIR REALTY

WATERFRONT — APPROX.: 3,000 ft.: two beaches and 40 acres, subdividable. South SSI. Price $135,000. Call 592-3920 or 386-6552 F. C. Hully, Real Estate, 620 View.

½ LOT GABRIOLA ISLAND
Beautiful tree, near beach. $8,500, terms. Call 684-1783.

SELL IT
FAST
THROUGH
CLASSIFIED
DIAL 386-2121

294 MAINLAND AND OUT OF PROVINCE PROPERTIES

POWELL RIVER
Side-by-side duplex, 1 bedroom each. Ful view harbor, a-o heat. Rented. $28,500 full price. Terms. Call 684-1783.

Deaths and funerals

5 DEATHS and FUNERALS

ALLEN — Robert William, in Victoria, B.C., on January 9, 1976, born Yorkshire, England, age 86 years. Survived by his wife Mehetta (May) of Victoria, a son, Robert, of Victoria; two granddaughters, also a sister, Blanche in England.
Memorial services will be held on Thursday, January 15, 1976, at 11:30 a.m. in the Chapel of First Memorial Services Ltd., 4725 Falaise Drive, with Reverend R. H. Dobson officiating. Flowers are declined with thanks donations may be made to the Salvation Army. Arrangements by the Memorial Society of B.C. and First Memorial Services Ltd.

ATCHISON — Accidentally, on January 11, 1976, at Lake Cowichan, Mr Barry Roger Atchison, beloved son of Mr. and Mrs. A. G. Atchison of 142 Lake Cowichan Road, aged 18 years. Barry had been a resident of Lake Cowichan all his lifetime; he graduated in June from the local high school and had just started his employment in the lumbering industry. He was very active in sports and had been with the minor hockey association. Interested in the Scouting movement of Canada, and as such the pallbearers will be members of the Venturers. Besides his loving parents, he is survived by two sisters, Lissa and Linda at home; his maternal grandparents, Mr and Mrs. G. M. Aikenhead of Ladysmith, B.C.; several uncles and aunts.
Service will be held on Thursday, January 15, in the Lake Cowichan United Church, at 1:00 p.m., with the Rev. H M. Wingfield officiating. The remains will lie in state in the United Church from 11:00 a.m. for the visitation of friends. Sands Hirst Funeral Chapel are in care of arrangements.
SANDS HIRST — DUNCAN

BOUCHARD — In Victoria, B.C., on January 9, 1976, Miss Cheryl Lynn Bouchard, aged 17 years She is survived by her mother, Mrs. Sonya Helsby.
Funeral service will be held on Wednesday, January 14, 1976, at 11:00 a.m., in Hayward's Thomson and Irving Chapel, 1625 Quadra Street, Rev. P. D. Ross officiating.

BREAU—Gerald, suddenly at Royal Jubilee Hospital on January 11th, 1976, Gerald Breau, aged 69 years, born in College Bridge, N.B., and a resident of Victoria for the past four years. Late residence 104-40 Boyd St., formerly of Fredericton N.B. Predeceased by his wife Mary in 1964. He leaves his daughters Dorothy, Elizabeth, Victoria; Mary, Chilliwack, sons, Mark, Victoria; William, Kitchener, Ontario and Thomas, Moncton, N.B.; nine grandchildren; two brothers and one sister.
Prayers were offered in the Sands Mortuary Limited "Memorial Chapel of Chimes" on Tuesday, January 13th, 1976, at 8:00 p.m. Mass will be celebrated in St. Andrew's Cathedral on Thursday, January 15th, 1976 at 11:00 a.m., Rev. Father Maurice Costelloe celebrant. Interment in Shediac Road Cemetery, Moncton, N.B.
SANDS — VICTORIA

BRUCE — At Rest Haven Hospital, Sidney, B.C., on January 12, 1976, Wyndham V. Bruce, age 88 years, Assistant Commissioner R.C.M.P. retired. Born in Mafeking, South Africa, and had been a resident of Vancouver Island since 1944, late residence, 9145 Lochside Drive, Sidney, B.C. He leaves his wife, Jessie, at home, sons, Col. Gordon W., retired Montreal, Que., Staff Sgt. Kenneth E., R.C.M.P., retired, Cobble Hill, B.C., daughter, Enid Blakeney, Sidney, B.C. 4 grandsons, 1 great-grandson.
Service will be held in the Sands Funeral Chapel of Roses, Sidney, B.C., on Thursday, January 15, 1976 at 11:00 a.m. Archdeacon R. B. Horsefield officiating.
SANDS—SIDNEY

FULTON — Alice MacFarlane — in Victoria, November 18, 1975, in her 88th year, beloved wife of James Herman Fulton, now of Victoria, formerly of Penticton and Edmonton. Mother of Doris Edith (deceased), Mrs. W. A. McIver, Victoria, Dr. J. B. Fulton, Vancouver, grandmother of six and great-grandmother of seven.
A memorial service will be held in the chapel of St. Matthias, 600 Richmond, Saturday, January 17, at 2 p.m. Rev. W. E. Greenhalgh officiating. Flowers gratefully declined. If desired contributions may be made to the Cancer Fund.

GROOS — Capt. David W., R.C.N. (retired) aged 57 years, died Sunday, January 11, 1976, in Victoria, after a lengthy illness. Member of Parliament to Victoria 1963-1972. Survived by his wife; four children; a brother, all in Victoria; a daughter in England and a sister in Kelowna.
Funeral service in Christ Church Cathedral, Quadra Street, on Thursday, January 15, at 11:00 a.m., with Dean Brian Whitlow presiding. (Flowers gratefully declined. Donations to the Cancer Society, 867 Caledonia Avenue, acknowledged with thanks). McCall Bros. Funeral Directors in charge of arrangements.

HOWARD — On January 12, 1976, in Victoria, Mrs. Emily Kate Howard in her 96th year, a resident here since 1944, formerly of Moose Jaw, Sask. Widow of Charles Albert Howard, she leaves her granddaughter, Mrs. A. (Geraldine) Pike of Victoria and great-grandson Gregory. He was predeceased by a daughter Myrtle and a great-grandson Gordon Pike.
Funeral service in the FAMILY CHAPEL of McCall Bros. on Thurs., Jan. 15 at 3:30 p.m.

HUGHES — In Victoria, B.C., on January 10, 1976, Mrs. Elizabeth Ann Hughes, age 37 years. Born in England, late residence, 5199 Rambler Road. She leaves her loving husband, Kenneth, at home, her parents, Mr. and Mrs. William Morris and brother Bill, Moreton, England.
Memorial service will be held in the Sands Mortuary Limited "Memorial Chapel of Cnimes" on Friday January 16, 1976, at 3:00 p.m. Mr. A. G. R. Kennett officiating.
SANDS—VICTORIA

JANES — On January 12, 1976, Wilbur William Janes, at the Royal Jubilee Hospital, of 548 Dallas Rd., Victoria, B.C., aged 77 years. Survived by his loving wife, Dorothy; one son, Dr. Beird Janes of Duncan, B.C.; one sister, Mrs. Elizabeth Tucker of Santa Barbara, California; three brothers, Dougal of Camalachie, Ontario George of Watford, Ontario, and Dr. Grant Janes of Northport, Alabama. He was a life member of the Winnipeg Horticultural Society and a member of the Masonic Order in Winnipeg.
Funeral service in the FAMILY CHAPEL of McCall Bros. on Thursday, Jan. 15, at 1:15 p.m. with the Rev Dr. H. W. Kerley officiating. (Flowers gratefully declined.)

KUNKEL — On January 13, 1976, at the residence, 435 Michigan St., Mr. Linus Joseph Kunkel aged 84 years, formerly of Rosetown, Sask. He leaves his loving wife, Gertrude, and several brothers and sisters.
MASS will be celebrated in St. Andrew's Cathedral, Blanshard at View, on Friday, Jan. 16, at 10:00 a.m. McCall Bros. Funeral Directors in charge of arrangements.

MUNRO — In Victoria, B.C., on January 10, 1976, Miss Alvia Maureen Munro, age 19 years. Born in Prince Rupert, B.C., late residence, Suite 11, 1465 Fort Street. She leaves her parents, Mr. and Mrs. John Duncan Munro; brother, Rodney; sister, Kathryn, 1951 Ernest Avenue; grandparents, Mr. and Mrs. C. Maynes, Lucky Lake, Sask., aunts, uncles and cousins.
Service will be held in the Sands Mortuary Limited "Memorial Chapel of Chimes" on Thursday, January 15, 1976, at 1:30 p.m., Padre T. A. Maindonald officiating. Flowers gratefully declined. Those so desiring may contribute to the Cerebral Palsy Association, 3970 Haro Road, Victoria, B.C.
SANDS—VICTORIA

REES — Suddenly on January 5, 1976 Ethel Rees, of 790 Springland Dr., Ottawa, Ont., widow of the late C. H. Rees, predeceased by her son, Norman, in 1974. She is survived by her daughter, Doris, Ottawa; also one granddaughter, Mrs. Tom (Robin) McDonald, Vancouver.
Funeral service Friday January 9, at 2 p.m. in the chapel of Simmons and McBride, funeral directors, Broadway at Maple St. Interment Forest Lawn Memorial Park.

5 DEATHS and FUNERALS

PLANT — In Victoria, B.C., on January 11, 1976, Mr. John Redfern Plant, aged 85 years, born in Edmundston, N.B., and a resident of Victoria for the past 10 years, late residence, Suite 309—2925 Qu'Appelle St., formerly of Ladysmith, B.C., for many years. He leaves his wife, Rose, at home; his sons and daughters, Mrs. A. W. (Joan) Blackmore, Vancouver, B.C., Robert Plant, Delta, B.C., William Plant, Victoria, B.C., Mrs. D. (Kay) Cameron, Sardis, B.C., and John Plant, Victoria, B.C.; 14 grandchildren; three great-grandchildren, and his brother, Frank Plant, Williams Lake, B.C. Mr. Plant was a veteran of the First World War and a member of The Royal Canadian Legion, Branch No. 171, Ladysmith, B.C.
Family service will be held in the Sands Mortuary Limited, "Family Chapel of Memories," on Friday, January 16, 1976, at 1:00 p.m.
SANDS—VICTORIA

ROSS-JONES—Passed away peacefully, after a short illness, on January 11, 1976, in the Cedars of Lebanon Hospital, Los Angeles, California, Arthur Frederick Ross-Jones of 1200 North Sycamore Ave., Los Angeles. Born in Consort, Alberta, resident of Los Angeles for the past 30 years. Survived by his mother, Mrs. Margaret F. Ross-Jones, in Aberdeen Hospital, Victoria; brother, Keith Ross-Jones of Victoria; sister, Mrs. Mary Michaux of Victoria; 2 aunts, Mrs. Mary Rowe of Vancouver and Mrs. Dolly Ross-Jones, Edinburgh, Scotland; 3 cousins, James and Frederick Ross-Jones in Caracas, Venezuela, and Mrs. Doreen Treffry of Wainwright, Alberta. He attended Victoria College here.
Memorial service will be held in Victoria at a later date. (McCall's.) No flowers by request.

RUDGE — Suddenly on January 9, 1976, Arthur Herbert Rudge, aged 68 years, of 3015 Fifth St., a native son of Victoria, being the son of the late Mr. and Mrs. Herbert Rudge (nee Medana), early pioneers of James Bay, Victoria. He is survived by his loving wife, Margaret, and one daughter, Marilyn, of Victoria.
PRIVATE funeral service in the Family Chapel of McCall Bros. on Wed., Jan. 14. No flowers by request. Donations, if desired, may be made to the Heart Funr 1008 Blanshard St., or to the G. R. Pearkes Clinic for Handicapped Children, 3970 Haro Rd.)

STIRLING — Margaret Bothwick, on January 10, 1976, widow of David Stirling. Born in Wishaw, Scotland, and a resident of Victoria for 19 years, formerly of Athabasca, Alberta. Survived by her daughters, Mrs. L. C. (Jean) Cocke, Mrs. T. J. (Peggy) Shield of Victoria, Mrs. L. S. (Pat) Richards, Athabasca, Alta., one son, David Stirling, Victoria. Predeceased by a son, Jack, killed in action in 1945. There are four grandchildren, and one great-granddaughter.
Private graveside service on Wednesday, January 14, at 11:15 a.m., The Rt. Rev. R. J. Pierce officiating. Arrangements by Sands Mortuary Limited "Memorial Chapel of Chimes." Flowers gratefully declined.
SANDS—VICTORIA

VANTREIGHT — On January 9, 1976, at the Aberdeen Hospital, Mr. Edgar Leyns Vantreight, aged 83 years, born at Gordon Head, youngest and last surviving member in the family of the late Florence and John Vantreight, pioneers of the district. He was a pioneer in Agriculture and was also associated for several years with CFCT Radio, Victoria. He leaves three nephews and three nieces.
Funeral service in St. Luke's Church, Cedar Hill Cross Road, on Wednesday, January 14, at 2:00 p.m., with the Venerable Archdeacon C. E. F. Wolff officiating. Interment at St. Luke's Churchyard. McCall Bros. Funeral Directors in charge of arrangements.

WEEKS — Bertha Marguerite at the Victoria General Hospital on January 11, 1976. She is survived by her loving husband, Edward G. Weeks.
Requiem mass will be celebrated in St. Andrews Cathedral, Blanshard and View Streets, Victoria, B.C., Wednesday, January 14, at 2:00 p.m. Reverend Donal Lehand Celebrant. Cremation. Flowers gratefully declined. Arrangements through the Memorial Society of B.C. and First Memorial Services Ltd.

YOUNG — On January 13, 1976, Ethel Maud Young of 204-909 Pendergast St., aged 82 years. She is survived by two daughters, Miss Evelyn Young at the residence and Mrs. Stacia Coghlan of Montreal; three sisters, Mrs. Ada Barr of California, Mrs. May Carl and Mrs. Lillian Koch of Minneapolis; five grandchildren; three great-grandchildren; numerous nieces and nephews.
Funeral service in the FAMILY CHAPEL of McCall Bros. on Thursday, Jan. 15, at 2:15 p.m. with the Rev. Dr. A. E. King officiating (Flowers gratefully declined. Donations, if desired, may be made to the Cancer Society, 857 Caledonia Ave.)

There is some one who
misses you sadly,
And finds the time long
since you went,

There is some one who thinks
of you always,
And tries to be brave
and content.

Gone is the face we loved
so dear,
Silent the voice we loved
to hear;

'Tis sad, but true,
we wonder why,
The best are always
the first to die.

8A CARDS OF THANKS

To each of the numerous friends who sent appreciated tributes in the passing of my dear wife, also to Rev. R. H. Dobson, I extend grateful thanks. — Wm. H. McMurray.

9 IN MEMORIAM

HUNTER — In loving memory of our beloved son and brother, Arthur (Arden Richard), who left us so suddenly January 14, 1975, aged 22 years.

How strange he should sleep so
profoundly,
So young, so unworn by the
strife,
While beside him brimful of
Hope's nectar
Scarce touched stood the goblet
of Life.
God knew all about it, how
noble,
How gentle he was, and how
brave,
How bright his possible future,
Yet put him to sleep in his
grave.
God knew all about those who
loved him,
How bitter the trial must be;
And right through it all God is
loving
And knows so much better than
we.
—So sorely missed by parents, brothers, sisters-in-law, and friends.

THEY SHALL GROW NOT OLD, AS WE WHO ARE LEFT GROW OLD, AGE SHALL NOT WEARY THEM, NOR THE YEARS CONDEMN. AT THE GOING DOWN OF THE SUN, AND IN THE MORNING, WE WILL REMEMBER THEM.
—WITH GRATITUDE, SANDS.

There is a link death
cannot sever,
Love and remembrance
last forever.

10 FUNERAL DIRECTORS

Sands
SERVING
VANCOUVER
ISLAND
WE CARE
Dedicated to service
Sensible Prices
SANDS FUNERAL CHAPELS
VICTORIA 388-5155
SIDNEY 656-2932
COLWOOD 478-3821
DUNCAN 746-5212
LADYSMITH 245-2331
NANAIMO 753-2032
Your seven community Chapels, Independently Family Owned and Controlled. Sands since 1912.

McCall's

WEDNESDAY
HARTNELL, Miss Genevieve
Mass
10:00 a.m.—ST. ANDREW'S CATHEDRAL
BLIGH, Mr. Robert Stanley
10:45 a.m.—FLORAL CHAPEL
RUDGE, Mr. Arthur H.
Private — FAMILY CHAPEL
VANTREIGHT, Mr. Edgar L.
2:00 p.m.—ST. LUKE'S CHURCH
THURSDAY
GROOS, Capt. David W.
11:00 a.m.—CHRIST CHURCH CATHEDRAL

McCALL BROS.
Floral Funeral Chapels
385-4465

MEMBER BY INVITATION
NSM NATIONAL SELECTED MORTICIANS
SINCE 1902
VICTORIA, 388-5155
SIDNEY, 656-2932
COLWOOD, 478-3821
DUNCAN, 746-5212
LADYSMITH, 245-2331
NANAIMO, 753-2032

Removal And
Service Arrangement
Covering Vancouver Island
A Division of Sands

IFC INTERNATIONAL FLIGHT CARE
Specializing in
forwarding to or from
anywhere
WORLD WIDE FUNERAL
INFORMATION SERVICE
call collect
or cable
"Mortuary Victoria"
A Division of Sands

Hayward's Thomson & Irving
Funeral Chapels
1625 Quadra St.
384-2612 — 386-3505
Superior Service Since 1867

CUNNINGHAM
FUNERAL CHAPEL
1155 Fort Street
Phone 384-5512 or 384-8626
Offering dignified moderate service for all. Geo. S. Cunningham, owner, manager.

FIRST MEMORIAL SERVICES
Serving the Public and Exclusive Undertakers for the Memorial Society of B.C. 658-5244.

Heavy are our hearts today,
Memory brings you back
once more,
To the time when you were
with us
To the happy days of yore.

11 MONUMENTALS

STEWART MONUMENTAL
Works Ltd.
ESTABLISHED 1896
Memorial of Distinction
Marble fireplace and tabletops
1403 May St. 384-3452

MORTIMER'S MONUMENTS
ESTABLISHED 1877
"The Finest in Craftsmanship"
633 DAVID ST. 383-6421

Oft and again, a leaf blown
by the wind
Falls on the broad ocean
and sinks below.
'Tis never lost; where'er it
fate may blow,
The imprint of its settling's
left behind.
And so with every life,
whate'er its kind,
It shapes itself a place,
'tis destined so,
If hence in peace or turmoil
it should go,
Its influence ever lives,
as 'twas designed.

Convict needed on job

LAON, France — A factory director jailed for shooting an employee was ordered back to work because the plant has run into difficulties without him.

Louis Dozzuto was given a one-year prison term after wounding one of his 100 workers when they occupied the metals factory during a labor dispute last October.

But the factory ran into trouble and the judge handling the case decided to release Dozzuto on semi-liberty to prevent layoffs among the workers.

Semi-liberty usually means spending weekends in jail and being forbidden to leave a region.

□

LONDON — **Queen Elizabeth's** 11-year-old son, **Prince Edward**, has received a proposal of marriage. **Alison Findlay**, 9, a commoner, says she is in love with the prince and wants to marry him.

□

LOS ANGELES — Singer **Olivia Newton-John**, who was nominated for a Grammy Award Tuesday by the National Academy of Recording Arts and Sciences, was recovering from injuries she suffered when she was tossed from a horse at Malibu Riding and Tennis Club, Dr. **Donald Tayloe** said. He added the full extent of the injuries was not known.

Newton-John
. . . riding injuries

□

BERLIN — **Prof. Werner March**, architect of the stadium that was the site for the 1936 Olympics, died in West Berlin Sunday six days before his 82nd birthday. A hospital spokesman confirmed Tuesday that March died of what were described as the weakening effects of aging.

□

LONDON — The foreign office said it has approved the nomination of **Anne Armstrong** as U.S. Ambassador to Britain. Mrs. Armstrong, 48, wife of a wealthy Texas rancher and a presidential counsellor in the **Richard Nixon** administration, will succeed **Elliot Richardson** who leaves Friday to become U.S. commerce secretary.

□

ELBA, Ala. — **Charlie Porter**, who said he was born a slave 121 years ago, has died in the shack where he lived for decades without electricity or a telephone. **Uncle Charlie**, as the Negro was known in this southeast Alabama town where he lived his entire life, was found dead of natural causes Monday.

□

ROOSEVELT, N.Y. — **Edward Key** took a snooze on a four-poster brass bed in the Old Colonial Shop here and landed in jail. While police were patrolling the area near the antique shop they noticed some early American furniture and other items sitting on the lawn. Upstairs they found the 22-year-old Key asleep on the antique bed. Police surmised that Key got tired from lugging all that heavy Americana out of the shop and decided to take a nap.

□

ROME — President **Giovanni Leone** asked outgoing Christian Democratic Premier **Aldo Moro** Tuesday night to try to form Italy's 38th government since the Second World War. Moro, 59, a four-time premier, said he accepted the charge "with reservation" and would begin discussions today with leaders of all seven national parties.

□

TORONTO — The man running a campaign to draft Alberta Premier **Peter Lougheed** as a candidate for the national Progressive Conservative leadership race said Tuesday he is sure Lougheed will run. **Bob Tebbutt**, a commodity broker and president of the Eglinton Progressive Conservative Association, said in an interview he is sure Lougheed would have told organizers to stop supporting him if he did not intend to run.

Sabotage claimed by Tory hopeful

MONTREAL (CP) — Joseph Zappia said Tuesday men working for him in his Progressive Conservative party leadership bid attempted to sabotage his campaign in order to benefit another candidate, Brian Mulroney.

Zappia, president of the Terrasses Zarolega, a consortorium building the Olympic Village, told a news conference he hired Christian Vien to obtain signatures of convention delegates and party members for his application as a leadership candidate.

He said he was not aware that at the time Vien also worked for Mulroney, a Montreal lawyer also bidding for the PC leadership.

Vien, president of Service de Personnel Metropolitain, hired, among others, two men who also were working for Mulroney, he said.

"I think they tried to sabotage my campaign," Zappia said. "I'm not accusing Mr. Mulroney, I just know these men were working for him."

Zappia said he did not know the men, Marc Dubuc and Paul Delaney. They were unavailable for comment.

From a list of 46 names these men submitted, 26 were found to be "irregular" by a PC investigation committee last Friday. One delegate signature was forged, Zappia said, and others were not actually convention delegates and were therefore invalid.

Party officials in Ottawa requested an RCMP investigation into Zappia's nomination papers when they discovered some names were duplicated on Mulroney's application. The names were those of known Mulroney supporters.

Zappia said a new list of names was submitted Tuesday to the party convention committee.

Warrants seek financiers

ST. JOHN'S, Nfld. (CP) — Warrants have been issued for the arrest of financier John C. Doyle and four other persons, the RCMP said Tuesday.

The five were charged in absentia with fraud Dec. 31 in St. John's magistrate's court in connection with the trading of shares of Canadian Javelin Ltd. and its subsidiary, Bison Petroleum and Minerals Ltd.

An RCMP spokesman said all five were believed to be out of the country.

Doyle, K. Daniel Landrigan of St. John's, Hubert Ducharme, formerly of Montreal, Robert Kenneth Glass of Vancouver and Albert Furst, a United States citizen, were charged following an eight-month investigation into the trading of shares of the two companies, the RCMP said.

Doyle, 59, former chairman of Canadian Javelin Ltd., was freed on bail after being charged here in December, 1973, with fraud and breach of trust.

Newspaper appealing ruling on gay libbers

VANCOUVER (CP) — The Sun will appeal an order by a provincial human rights board of inquiry that it make its advertising columns available to a gay liberation group, a company spokesman said Tuesday.

In a decision made public Monday, the board found that the newspaper discriminated against the Gay Alliance Toward Equality in violation of the B.C. Human Rights Code in October, 1974, by refusing to run a classified advertisement for the group's newspaper, Gay Tide.

The Sun was ordered to pay G.A.T.E. $500 in costs and "to refrain from committing the same or any similar contravention in future."

G.A.T.E. chairman Maurice Flood said the group planned a victory picket Monday at the Pacific Press building where the Sun is published.

The group also planned to resubmit its advertisement for Gay Tide to the classified advertising department, he said.

Flood said G.A.T.E. would ask the provincial government to include the term "sexual orientation" in the Human Rights Code in support of G.A.T.E.'s contention that explicit reference to homosexuals is required to assure homosexuals of full equality.

AUCTION GALLERY
386-8448

AUCTION

There Will Be an AUCTION
Wed., Jan. 14
7 P.M.

This week we are featuring 3 Households of furniture. Included are some fine glassware and pewter.

We also have a large selection of: chesterfields, bedrooms suites, dinette suites, radios. Large assortment of kitchenware and many more items.

COME AND SEE OUR EXCELLENT SELECTION of ANTIQUES

Also . . . Remember our **AUCTION** Every Friday 7 P.M.

FOR CONSIGNMENTS PLEASE PHONE 386-8448

THE AUCTION GALLERY
966 Yates 386-8448

THE CORPORATION OF THE DISTRICT OF SAANICH
QUOTATION NO. AQ 19/76
GASOLINE/FUEL OIL

Sealed Quotations, clearly identified as to number and addressed to the Office of the Purchasing Agent, 770 Vernon Avenue, Victoria, B.C. will be received up to 4:00 p.m. January 23, 1976 for the following:

145,000 Gals. Gasoline
30,000 Gals. Diesel
65,000 Gals. Furnace Oil

Quotation forms may be obtained from the office of the undersigned. Lowest or any quotation not necessarily accepted.

(Mrs.) E. Bowering
Purchasing Agent.

NOTICE TO CREDITORS AND OTHERS
IN THE MATTER OF THE ESTATE OF ERNEST BOXALL, DECEASED, Late of 3050 Devon Road, Victoria, British Columbia.

NOTICE IS HEREBY GIVEN that creditors and others having claims against the estate of the above-named deceased are hereby required to send them to the undersigned Executors at P.O. Box 1232, Victoria, British Columbia, before the 11th day of February, A.D. 1976, after which date the Executors will distribute the said estate among the parties entitled thereto, having regard only to the claims of which they then have notice.

MURIEL IRENE BOXALL
CANADA PERMANENT TRUST COMPANY
Executors.
By their Solicitors,
Messrs. HORNE, COUPAR & COMPANY

THE GOVERNMENT OF THE PROVINCE OF BRITISH COLUMBIA

Department of Highways
Saanich Highway District

Notice of Intention to close Knappett Road lying between Lot 2, Plan 28185 and Lot 15, Block 5, Plan 218, Shawnigan Lake Suburban lots.

Notice is hereby given that it is the intention of the Department of Highways to close a portion of Knappett Road lying between Lot 2, Block 4 and Lot 15, Block 5, Plan 218, Shawnigan Lake Suburban lots, Shawnigan District.

Submissions in writing regarding this intended road closure will be received by the District Highways Manager, Department of Highways, 280 West Burnside Road, Victoria, B.C., up to 2:00 p.m., January 31, 1976.

G. W. HARPER,
District Highways Manager,
Department of Highways,
280 West Burnside Road,
Victoria,
British Columbia
December 23, 1975.

Public Works Canada — Travaux publics Canada

INVITATION TO TENDER

SEALED TENDERS for the projects or services listed below, addressed to the Head, Tenders and Contracts, Pacific Region, Department of Public Works, Canada, 1444 Alberni Street, Vancouver, B.C. V6G 1A2 and endorsed with the Project Name, will be received until the specified closing time and date. Tender documents can be obtained through the above noted Department of Public Works, Vancouver office on payment of the applicable deposit.

PROJECT

Project No. 89412 — Sewage Disposal and Treatment Plant (Phase IIa), William Head Institution, William Head, B.C.

Tender documents may also be seen at Amalgamated Construction Assn., Vancouver; Construction Plan Service, Burnaby; Construction Assn. Victoria.

Closing Date: 11:00 A.M. PST — February 10/76
Deposit: $50.00

INSTRUCTIONS

Deposit for plans and specifications must be made in the form of a certified bank cheque to the order of the Receiver General of Canada, and will be released on return of the documents in good condition within one month from the date of tender opening.

To be considered each tender must be submitted on the forms supplied by the Department and must be accompanied by the security specified on the tender documents.

The lowest or any tender not necessarily accepted.

H. D. Ladoucier
Head, Tenders and Contracts
Pacific Region

Public Works Canada — Travaux publics Canada

FOR SALE AT 2560 COTSWOLD ROAD, VICTORIA, BRITISH COLUMBIA.

Former R.C.M.P. Residence — 1½ Storey — Frame Stucco — 4-Bedroom — erected on Lot Approximately 200'x-100'.

Offers are invited and must be received by the Department of Public Works, Realty Division, Property Disposal Section, Sir Charles Tupper Building, Riverside Drive, Ottawa, Ontario, K1A 0M2, not later than — 4:15 P.M., E.S.T. — February 2, 1976.

For details including Conditions of Sale contact Mr. O. C. Kirkby, Senior Property Agent, Property Services Branch, Department of Public Works, Pacific Region, 1444 Alberta Street, Vancouver, British Columbia, Telephone 666-1636, OR Mr. C. Coutts who will be in attendance at the above address between 2:00 P.M. and 4:00 P.M., January 10, 11, 17, 18, 24 and 25, 1976.

D. H. MacLeod
Regional Manager
Property Services
Department of Public Works, Canada
Pacific Region

WAREHOUSE FOOD STORES

• 3475 QUADRA • 47 SONGHEES RD. • 877 GOLDSTREAM (Langford) • BURNSIDE PLAZA (Burnside and Tillicum)

PRICES EFFECTIVE AT ALL STORES WED., THURS., FRI., SAT.
We Reserve the Right to Limit Quantities. Stock on Hand Only.
LANGFORD AND BURNSIDE PLAZA STORES Open Sundays 10 a.m. to 6 p.m.

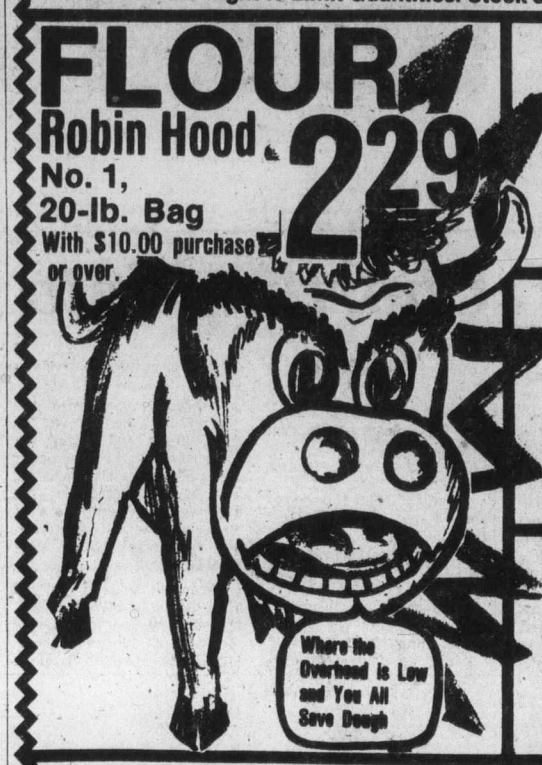

FLOUR Robin Hood No. 1, 20-lb. Bag With $10.00 purchase or over. 2.29
WIENERS Skinless, Vacuum Packed, Beef or Reg. lb. 67¢
OX TAILS from grain fed Beef Lean, Meaty, Cut lb. 47¢
Genuine Baby Beef LIVER Sliced Deveined lb. 69¢
Cottage Rolls No. 1 Olympic Extra Lean lb. 1.49
FOWL Whole, fresh, local, Available Thurs. and Fri. only. While Stock Lasts. lb. 33¢
PRIME RIB ROAST of BEEF grain fed GR. "A" lb. 1.47
Wilson's Asparagus-Style Green Beans 4 14-oz. Tins 1.00
Catelli Splender SPAGHETTI or MACARONI 2-lb. Pkg. 59¢
Miss Mew Cat Food All Flavors 5 Tins 1.00
Delsey TOILET TISSUE 4 Rolls 89¢
Dad's COOKIES Variety Pack Giant 28-oz. Bag 1.39
Mom's Margarine The people's favorite! 3 lbs. 1.49
Minute Maid FROZEN ORANGE CONCENTRATE 12½-oz. Tin 59¢
Valley Farms FROZEN FRENCH FRIES 2-lb. Cello Bag 39¢
Sarah Lee FROZEN CAKES Chocolate, Banana, Orange, etc. 13-oz. 99¢
Shirriff Cheese Cake Mix 6-oz. ea. 69¢
Nescafe INSTANT COFFEE Gigantic 10-oz. Jar 2.39
Royal JELLY POWDER All flavors, 5 Pkgs. 1.00
Husky Dog Food King Size 3 25½-oz. Tins 89¢
No. 1 Cooking ONIONS Boilers 10 lbs. 89¢
CRISCO OIL 26-oz. Btl. 99¢
B.C. Red Sparton APPLES 3-lb. Cello Bag 59¢
Nalley's TANG Salad Dressing 32-oz. Jar 97¢

Cablevision rivals

Co-op pledges low TV fees, local viewing

By BRUCE LOWTHER
Colonist Reporter

The citizens' group seeking the Victoria Cablevision Ltd. licence pledged Tuesday it would not make it impossible to see U.S. stations while it would try to keep fees below projected Cablevision rates and spend more money on community programs.

The triple pledge was contained in a news release from general manager Herschel Hardin of Capital Cable Co-operative, which is trying to get its Greater Victoria cable application before a Canadian Radio-Television Commission hearing Feb. 5 and 6 at The Empress.

The CRTC has ruled it can only hear Cablevision's bid for a licence renewal because its policies do not allow competing bidders except where a new licence is to be granted. The co-op hopes to challenge the ruling in the courts and will be at the hearing to oppose any Cablevision renewal.

Complicating the issue are Victoria Cablevision applications to increase rates and move Seattle's Channel 7 to a mid-band area for which viewers will have to buy or lease a converter.

Hardin said any co-op application would be similar to Victoria Cablevision's in that the co-op would follow CRTC policy and move one or two U.S. stations to mid-band to make room for new stations in the Vancouver area. It would also provide extra mid-band services like those in the Cablevision bid.

He said the differences would be in rates and community programs.

Victoria Cablevision, which has not changed rates since 1963, is seeking an installation fee of $25 and monthly rental of $6 compared with the present $15 and $4.50.

Hardin's statement did not mention a proposed installation fee but said the co-op "will hold rates down appreciably below" $6 a month. He said a non-profit, subscriber-owned system "can manage nicely" at $5 or $5.50 a month.

The co-op manager said it proposed to spend "upwards of $300,000 annually" on community programs compared with the $100,000 indicated in the Cablevision renewal application.

Discount for pensioners

A discount for pensioners also was planned and the monthly fee would only go to $6 if more funds were needed for programs or the pensioner discount.

Hardin said earlier that if the co-op won the licence, all subscribers would be asked to buy $1 shares. He said the maximum would be 100 shares, but the actual figure might be closer to 35.

Asked about U.S. stations on a co-op spectrum, he said. "It has never been envisaged, discussed or put forward in any shape or fashion . . . that any channels would be dropped.

"Our approach will be to strengthen Canadian programming by making community channels more available," he said. "Should we get the licence, we plan to hold meetings in different neighborhoods to discuss a lot of questions and one would be use of converter capacity."

Meanwhile, Cablevision general manager Len Charlish said his firm continued to get a dozen or more calls a day from cable viewers who didn't understand the proposed Channel 7 move to mid-band.

He said Cablevision was applying for the move only to obey CRTC regulations giving Canadian channels priority on the regular 2-13 spectrum. Cable firms have kept all U.S. channels in that spectrum until now, but with Vancouver getting a new private TV station and a CBC French-language one, some U.S. channels must be moved.

Asked why cable firms didn't use the ultra-high frequency spectrum rather than mid-band (located between Channels 6 and 7), Charlish said signal loss from the high frequencies was too great and a better picture would be provided by converting all signals to the lower 2-13 frequencies.

□

Channel 7 a favorite

Angry viewers protest plans

VANCOUVER (UPI) — Listeners bombarded a local radio station with protests Tuesday over moves by the Canadian Radio-Television Commission to force a Vancouver cable company to drop a popular Seattle TV channel from its regular service.

"Canadian programs stink but they're being shoved down our throats," a woman caller snapped in a hotline radio program. "They're terrible, I'm dead set against the CRTC," another listener said. A third caller rapped: "Where's our freedom of choice gone? We don't have a dictatorship in this country."

Callers promised to flood the CRTC headquarters in Ottawa with protest mail.

Program host Gary Bannerman said later: "The response was nothing less than an overwhelming vote of confidence in the American stations and a crushing vote of nonconfidence in Canadian programming.

"Nobody wants any change at all."

The storm began brewing last week when Premier Cablevision disclosed that 200,000 viewers served by a subsidiary would lose KIRO-TV, a Columbia Broadcasting System affiliate on Channel 7, Seattle, on its regular cable service after a new Vanstation begins broadcasting in September.

Other channels in Seattle and Bellingham, Wash., reportedly also will be removed as more Canadian stations are added.

Cable subscribers will have to pay from $75 to $100 for a converter to receive the U.S. stations when they are switched to now-unused channels.

Bannerman said surveys have shown a Seattle channel is the first choice of Vancouver viewers.

"That is quite an indictment of the CBC and the CTV in this community," he said.

Comments from listeners included: "Who is this CRTC and how do we get rid of them?" "Tell them to get lost." "I've never been so bored in all my life as when watching the CBC." "Gee whiz, we're always getting CBC plots thrown at us — those idiots."

Viewers also criticized plans by the government-run CBC to set up a French-language television station in Vancouver.

"Vancouver has many more Chinese residents than French-speaking people," a man said. "If there has to be a service in another language, it should be in Chinese rather than French."

Strikers' appeal launched

OTTAWA (CP) — The Canadian Labor Congress appealed Tuesday for funds on behalf of 25,000 striking pulp and paper workers, who have been off the job in some areas for six months.

"The members of the Canadian Paperworkers Union (CPU) are in the vanguard of the labor movement's struggle against the attempts by the federal government and its anti-inflation board to destroy the hard-won right to free collective bargaining between employers and employees," CLC president Joe Morris said in a statement.

"They are fighting not only for themselves, but for all other working people whose rights are being threatened."

Dief enjoys joke with Mosher, McLaren —CP

Dief enjoys NFB's cartoon preview

Chortling into history

By JAMES NELSON

OTTAWA (CP) — A picture is worth 1,000 words and, says John Diefenbaker, a cartoon is worth 1,000 pictures.

The 80-year-old former prime minister attended a recent National Film Board preview of its latest one-hour film for television, The Hecklers, to be shown on the CBC-TV network Sunday night.

He chuckled and chortled, even at some of the sallies against himself, and nodded knowingly at many of the cartoon references to Canada's historic past.

The film by producer-director Ian McLaren traces the development and recent accomplishments of newspaper editorial cartoonists, including Duncan Macpherson of the Toronto Star, Len Norris of the Vancouver Sun, and Terry Mosher (Aislin) of the Montreal Gazette.

But in the hands of National Film Board cameramen and film editors, live pictures of the cartoon subjects—including Prime Minister Trudeau and Opposition Leader Stanfield—can be just as bitingly satirical as the product of the artists' pens and brushes.

Diefenbaker recalled that one of the most widely-printed cartoons of him by Macpherson depicts him as Marie Antoinette, of let-them-eat-cake fame.

He said he would like to have seen Trudeau depicted in the same cartoon way when the prime minister told a group of striking Montreal postal couriers to eat something — "and it wasn't cake."

Chairman quits college in protest over firings

NEW WESTMINSTER (CP) — Jean-Pierre Daem resigned Tuesday as chairman of Douglas College council to protest the dismissal of five provincial government appointees from the council of Northwestern Community College in Prince Rupert.

Education Minister Pat McGeer fired the five councillors Jan. 9, saying they refused to obey a directive from the newly-elected Social Credit government that no action binding on the next council be taken by the present council.

The five were appointed by the former New Democratic Party government.

McGeer said the council planned to hire a principal. However, Susan Tickson, one of the five Northwestern College council members fired, said on Saturday the council had made no decisin to hire a principal before Feb. 1 when new government appointees are made to the college council.

Daem said that the education minister's action was "insensitive and callous," and said Northwestern College is "at a standstill because McGeer has broken the quorum."

He said the firings implied that McGeer regarded the college appointments as "the voices of the socialist hordes and that we must be silenced."

Daem is one of seven provincial government appointees to the 15-member Douglas College council.

He was first appointed to the council in 1973, was vice-chairman in 1974 and chairman for the past year.

His current one-year term would have been up for renewal in February. He was an unsuccessful candidate for the NDP in the 1974 federal election in the riding of Burnaby-Richmond-Delta.

Daem said the firings "snuffed the concept of local autonomy" for the community college councils in B.C. adding that he hoped his resignation would spur other council members to protest.

Douglas College has campuses in New Westminster, Surrey and Richmond.

UPHOLSTERY?..
THE GREAT COIT CLEAN-UP
386-6701

the Bay
RED TAG DAYS
MADE-TO-MEASURE SUIT SALE

Get a New Suit for the New Year and Save during this Budget-Loving Sale!

Start the New Year off with a new suit! Come to the Bay and choose from a wide variety of beautiful fabrics in all the popular fashion colours. The wool and wool/polyester fabrics come in plains, stripes and neat patterns to suit your every mood. Let our experienced staff take your measurements and you can choose the style you like best. Please allow 6 to 8 weeks for delivery.

Sale Prices:

Jacket and Pants	$119
Extra Pants	$35
Vested Suit	$149
Jacket Only	$84
Vest Only	$30

Size 47 - 10% extra;
48 and 49 - 15% extra;
50 and up - 20% extra.

Hudson's Bay Company

Evasion case

$2,000 fine on taxes

A Victoria businessman and his company, which he said was no longer operating, were fined a total of $2,000 Tuesday in Victoria provincial court by Judge Harold Alder after pleas of guilty were entered to a pair of two-count Income Tax Act charges.

Vancouver Island Communications Ltd., a communications equipment firm, was charged with failing Jan. 15 and Feb. 15, 1975, to send to Ottawa a total of $467.15 withheld or deducted from employees' pay in December, 1974, and January, 1975, for income tax purposes.

Lewis Davis, 623 John, company president, was charged with participating in the commission of both offences and entered the pleas.

Prosecutor Michael Hutchison said Davis had three previous income tax convictions as "a single proprietor," receiving fines of $200 in late 1972 and $250 and $350 in 1973.

He said the communications company was fined the minimum of $200 in 1974 for an income tax offence and Davis was fined $200 later in 1974 for participating in a similar matter.

"It has got to be brought home" to Davis, said the prosecutor, "that the running of this country depends on the orderly and prompt payment of taxes of this kind."

Hutchison described the $467 as "trust money" held on behalf of the employees and said it must be sent to Ottawa by the 15th of the month after the one in which it is deducted.

Alder fined the company $500 on each count and allowed no time to pay. He fined Davis $500 on each count and said Davis must serve 60 days if the fines are not paid by April 30.

Flu deaths on decline

ATLANTA (AP) — The National Centre for Disease Control says influenza-related deaths, which rose to epidemic proportions in North America last winter, were below expected levels this winter. The CDC says no outbreaks of flu have been reported except in Hawaii, although a flu-like disease broke out last month in Alberta and Saskatchewan, causing up to 60-per-cent absenteeism at several schools.

annual event

the Bay

It's The Annual January Hanes Sale

20% OFF

Pantyhose And Stockings

Get ready for Spring and stock up on Hanes stockings and panty hose now. You can find all your favourite styles and colours during the Bay's annual sale. Come in soon. Or phone and use your handy Baycard. It's a great sale!

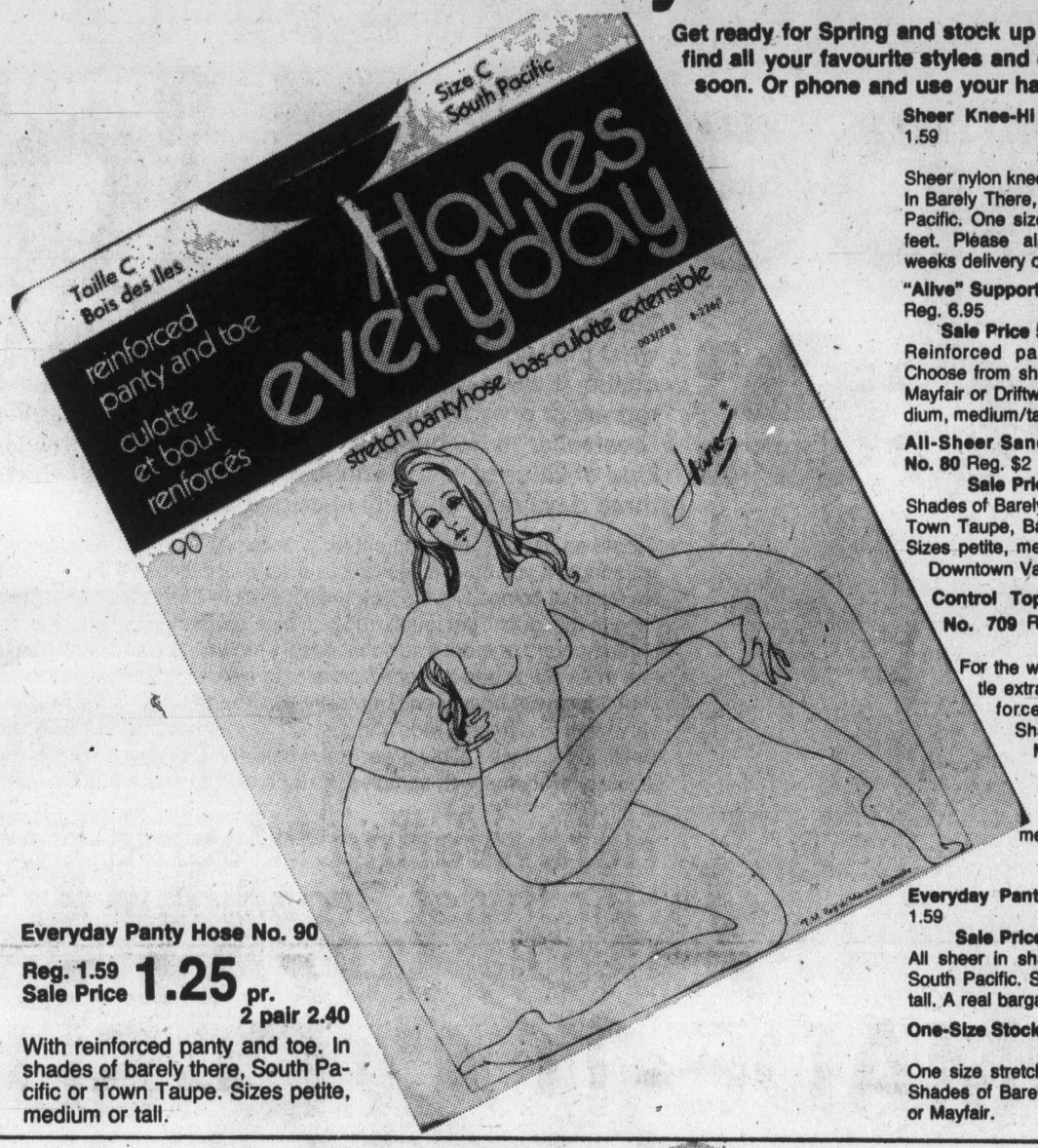

Everyday Panty Hose No. 90
Reg. 1.59
Sale Price 1.25 pr.
2 pair 2.40
With reinforced panty and toe. In shades of barely there, South Pacific or Town Taupe. Sizes petite, medium or tall.

Sheer Knee-Hi No. 595 Reg. 2 for 1.59
Sale Price 2 for 1.25
Sheer nylon knee-hi with comfort band. In Barely There, Town Taupe or South Pacific. One size stretches to fit most feet. Please allow 10 days to two weeks delivery on this style.

"Alive" Support Panty Hose No. 809 Reg. 6.95
Sale Price 5.55 pr., 2 pair 10.80
Reinforced panty, toe and heel. Choose from shades of South Pacific, Mayfair or Driftwood. Sizes petite, medium, medium/tall, large or extra-large.

All-Sheer Sandalfoot Panty Hose No. 80 Reg. $2
Sale Price 1.60 pr., 2 pair $3
Shades of Barely There, South Pacific, Town Taupe, Barely Black or Mayfair. Sizes petite, medium or tall. Available Downtown Vancouver Only.

Control Top Panty Hose No. 709 Reg. $3
Sale Price 2.40
For the woman who needs a little extra tummy control. Reinforced panty and toe. Shades of Barely There, Mayfair, South Pacific, Barely Black or Town Taupe. Sizes petite/medium, medium/tall or full figure.

Everyday Panty Hose No. 91 Reg. 1.59
Sale Price 1.25 pr., 2 pair 2.40
All sheer in shades of Barely There, South Pacific. Sizes petite, medium or tall. A real bargain!

One-Size Stocking No. 636 Reg. 1.25
Sale Price $1
One size stretches to fit most figures. Shades of Barely There, South Pacific or Mayfair.

Ultra-Sheer Panty Hose No. 950 Reg. $3
Sale Price 2.40 pr., 2 pair 4.50
Regular style panty hose with reinforced panty and toe. In Barely There, Barely Black, Mayfair, South Pacific or Town Taupe. Sizes petite, medium medium/tall or tall.

Regular Panty Hose No. 81
Sale Price **1.60 pr., 2 pair $3**
With reinforced panty and toe. In shades of Mayfair, South Pacific, Barely There, Town Taupe. Sizes petite, Medium or tall. Available Downtown Vancouver Only.

Ultra-Sheet Sandalfoot No. 951 Reg. $3
Sale Price 2.40 pr., 2 pair 4.50
All sheer in shades of Barely Black, Barely There, South Pacific, Town Taupe or Mayfa1ir. Petite, medium, medium/tall or tall. Available Downtown Vancouver Only.

Dress Sheer Stocking No. 415 Reg. 1.75
Sale Price 1.40 pr., 2 pair 2.60
With reinforced heel and toe. In Barely There, Barely Black, South Pacific, Town Taupe or Mayfair. Sizes 9 to 11 medium or 9½ to 11 long. Available Downtown Vancouver Only.

Walking Sheer Stocking No. 530 Reg. 1.75
Sale Price 1.40 pr., 2 pair 2.60
With reinforced heel and toe. In Barely There, South Pacific, Town Taupe or Mayfair. Sizes 9 to 11 medium or 9½ to 11 long. Available Downtown Vancouver Only.

Support Stocking No. 805 Reg. $5.25
Sale Price 4.20 pr. 2 pair $8
Support stocking in Mayfair, South Pacific or Driftwood. Sizes medium—M3, M4, M5; long—L6, L7, L8. Available Downtown Vancouver Only.

Hosiery

the Bay

RED TAG DAYS

The Bay's January Yarn Sale

Yarns for knitting, crocheting, rug-making — They're all on sale now during the Bay's big January sale. Come in or order by phone.

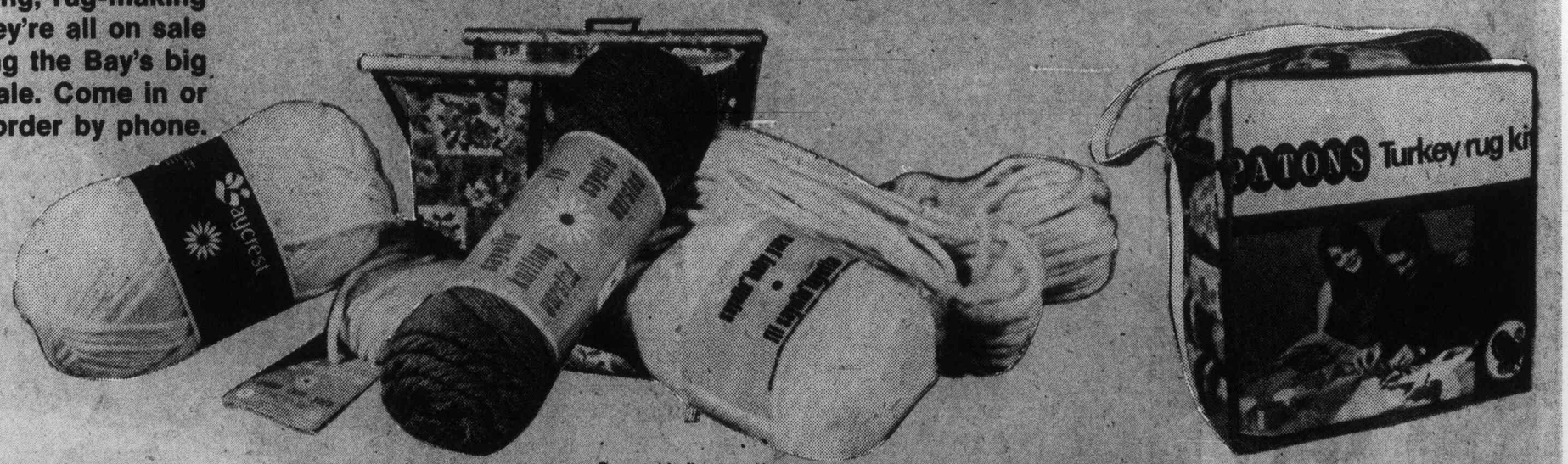

M1 Baycrest Sayelle Knitting Worsted
2 oz. pull skeins of fine quality acrylic sayelle. Machine wash and dry. Choose from a wide range of shades. This is an ideal yarn for afghans, sweaters, capes. Reg. 1.05.
Sale Price **.74** 2-oz. skein

M2 Baycrest Aran Yarn
7 oz. balls 100% pure wool yarn. Hand wash or dry clean. This is the yarn you'll want for fisherman knits, scarves, hats. In natural only. Reg. 2.68.
Sale Price **2.59** 7 oz. ball

M3 Baycrest Indian-type Yarn
4 oz. balls of bulky-weight pure wool yarn. Dry-cleaning recommended. This yarn is especially suitable for rug-making and knitting heavy sweaters. White, natural, brown, rust, royal, yellow, gold and more. Reg. 1.69.
Sale Price **1.49** 4-oz. ball

Yarn and Needlework, Second Floor

M4 Baycrest Baby Sayelle
1 oz. skeins of soft, warm acrylic Baby Sayelle. Machine wash and dry. Polywrapped for hygiene. Ideal for knitting up baby clothes, afghans and shawls. White, yellow, pink, blue, green, aqua. Reg. .67.
Sale Price **.49** 1-oz. ball

M5 Patons & Baldwins Rug-making Kits
Everything you need to make yourself a lovely wool rug. Kits include pre-cut yarn, stencilled canvas, latch hook in carrying bag. Designs include Persian, Bokhara, Roses and Targets. Finished size, approx. 27"x54." Reg. 74.95.
Sale Price **49.98**

Use your Baycard, your good-for-so-many-things card.

DAILY STORE HOURS 9:30 A.M. TO 5:30 P.M. THURSDAY and FRIDAY to 9:30 P.M.
PHONE 385-1311. FREE CUSTOMER PARKING.

Hudson's Bay Company

the Bay

Our Company-wide Bestsellers at a special low price:

Look for this value symbol it's your guarantee of satisfaction

We hope, in recent months you've come to recognize our bestsellers for what they are — first quality, timely items reduced in price but not in quality. Every item must meet certain requirements and each must represent outstanding value to our customer before it gets the "bestseller" title. Our bestsellers are surely your best buys — they're the kind of value of which you just don't see enough. Prices are in effect for three days only so early shopping is advised.

Create an exciting environment for your family and your friends with dramatic floor coverings! If you have a floor to cover (and who doesn't) . . . you must not miss this exceptional company wide bestseller. "Pebble Beach" is a best seller at regular prices. This "soft to the touch" yet tough, rugged, high performance texture is equally at home in contemporary or more traditional decors for wall to wall or area applications. It resists spills and most stains and is made from a hard wearing blend of acrilan (acrylic) and nylon. Carpet your floors with beauty and durability. Soft earth tones in the beiges, rusts and sands to the very elegant oranges, reds and roses . . . 12 hues in all. 12' widths for a more practical installation. Please allow 3 weeks for delivery. Call now for an "In-Home Carpet Consultant" to visit your home with samples, he'll be able to quote a price without obligation, of course.

Hardwearing "Pebble Beach" Hardtwist Broadloom by Harding

Regular 12.95. Now Only

8.88

Sq. Yd.

In-Home Carpet Consultant
Call the Bay nearest you and we'll send an experienced Carpet Consultant right to your home. He'll bring samples, offer advice and, give estimates. All without charge or obligation

USE your Bay Account . . . it makes shopping a whole lot easier.

Hudson's Bay Company

Island
Financial Centre
435 Trunk Road
Duncan
Ph. 746-6181

The Daily Colonist.

Vancouver Island's Leading Newspaper Since 1858

Showers, high 6

Weather Details on Page 2

No. 26–118th Year | VICTORIA, BRITISH COLUMBIA, WEDNESDAY, JANUARY 14, 1976 | 15c Daily, 30c Sunday

Iceland breaks U.K. ties

REYKJAVIK — Iceland will formally break off diplomatic relations with Britain today as a result of their "cod war," Commerce Minister Gunnar Thoroddsen has announced.

Norway is to be asked to represent Iceland through the Norwegian Embassy in London.

The Icelandic decision follows an intensifying cod war with Britain over fishing rights in the 200-mile territorial waters zone declared by Reykjavik.

Thorodssen said an Icelandic maritime court ruled that the British frigate Leander had intentionally collided with the Icelandic coast guard vessel Thor last Friday in the latest cod war incident.

Prior to the episode Iceland warned Britain that any new collision between ships of their fleets would result in an immediate break in diplomatic relations.

The government and the Alting parliament foreign affairs commission are to discuss the affair before the break becomes official.

ARGENTINES UPSET, TOO

BUENOS AIRES (AP) — The foreign ministry advised Britain on Tuesday to withdraw its ambassador because of a dispute over ownership of the Falkland Islands, a British colony since 1832 in the South Atlantic.

'Smith and Jones' lift clerk's brows

NEWPORT, Rhode Island (UPI) — The Rt. Rev. F. Donald Coggan, archbishop of Canterbury, checked into the Sheraton Islander Hotel with his secretary and told a skeptical desk clerk their names were "Smith and Jones."

Actually there was nothing sinister in what the church leader was doing. He and his travelling companion, a male secretary, just wanted to keep their whereabouts low key.

"Just call us Smith and Jones," the archbishop told the desk clerk when he checked in last Saturday.

Coggan, 66, is making his first United States visit since becoming spiritual leader of the Anglican church.

Coggan
. . . low-key guests

Robberies jump 43.7% in year

OTTAWA (CP) — Robberies in Canada in the first six months of 1975 increased by 43.7 per cent from a year earlier and the number involving weapons also jumped sharply, Statistics Canada reported Tuesday.

There were 9,645 robberies in the six-month period, up from 6,711 in the same January-June period of 1974.

Those involving firearms totalled 3,097, up 43.1 per cent from 2,164 a year earlier. Robberies involving other offensive weapons jumped 54 per cent to 1,736 from 1,127. Other robberies were up 22.1 per cent to 4,165 from 3,412.

By province, Quebec had the highest increase in robberies and was responsible for about 60 per cent of the increase in the national total.

There were an estimated 4,807 robberies in Quebec in the first half of 1975, up 57.4 per cent from 3,054 in the first half of 1974. The agency said the Quebec figures were based on a projection from the five-month total and were subject to later revision.

Robberies in Ontario totalled 2,139, up 37.8 per cent from 1,552, and British Columbia holdups jumped 25.9 per cent to 1,306 from 1,037.

Nova Scotia robberies jumped 47.9 per cent to 176 from 119, but the picture was rosier in the other Atlantic provinces. Prince Edward Island robberies were cut in half for a total of two, Newfoundland robberies dropped to 21 from 25, and New Brunswick holdups were down to 44 from 46.

Saskatchewan robberies remained steady at 132, but Alberta jumped by 51.7 per cent to 669 from 441 and Manitoba holdups increased 18.5 per cent to 333 from 281.

Robberies in the Northwest Territories increased to eight from six, while those in the Yukon dropped to eight from 14.

● Record jobless rate expected despite drop. Page 9.

Doctor enters blasted Belfast shop by ladder —AP

Barrett's had better days

Colonist Wire Services

VANCOUVER—It was a bad day for David Barrett.

He was forced Tuesday to apologize and settle a libel action on undisclosed financial terms and he was reported to be losing a judicial recount for his seat in the Legislature.

The court action was brought by former provincial education commissioner John Bremer, who claimed he was libelled by Barrett in a television program in January, 1974.

But Bremer's lawyer, Allan McEachern, told the B.C. Supreme Court the case had been settled on terms which included a "satisfactory financial arrangement."

Apology, pay for Bremer as recount points to defeat

The ex-premier said in a letter he realized his remarks might have "reflected unduly" on Bremer's capacity as an educator but he had intended to convey government dissatisfaction with reactions generated by the commission.

"I assure you I did not intend any personal or professional slight and I genuinely apologize for any embarrassment you may have suffered," Barrett said.

Meanwhile, a judicial recount in Coquitlam riding appeared to support earlier figures giving the seat to George Kerster, a Social Credit candidate making his first venture into B.C. politics.

But the margin was reported slim — only 31 votes in Kerster's favor.

Official figures will be announced Thursday.

Barrett has scheduled a meeting today in Victoria with the NDP caucus.

Kerster led by 19 votes after the official count Dec. 12 and Barrett asked for a judicial recount after consulting his lawyer, Bill Deverell.

Deverell agreed Tuesday that Kerster is ahead in the judicial recount.

The former premier said in Victoria that he would abide by the recount, although he could appeal the decision within 48 hours after the official announcement.

In neighboring Burnaby, a judicial recount in the Burnaby North riding confirmed the victory of Eileen Dailly, former NDP education minister, by 124 votes over Cliff Oswald, the Social Credit candidate.

No-warning explosion kills four in Ulster

BELFAST (AP) — A powerful bomb exploded in a crowded Belfast shopping arcade Tuesday, killing four persons and wounding 20, authorities reported.

The blast came hours after Protestant and Roman Catholic militants rejected Britain's latest bid to find a political solution to end the bloody civil conflict in Northern Ireland.

The bomb exploded without warning in a hardware store, killing two men and two women. One of the dead was blown through a wall and landed 50 yards away in a car park.

It was the first fatal bombing in Northern Ireland this year. It brought the number of deaths since Jan. 1 to 23 and the toll since the violence began in 1969 to at least 1,413.

The area where the bomb was planted is barred to cars, and shoppers enter through turnstile gates to be searched by British troops.

Britain refused Monday night to bow to the demands of the Protestant majority for a return to majority rule in Northern Ireland.

Majority rule was suspended nearly four years ago when the British government took over direct rule because of worsening violence.

Merlyn Rees, Britain's secretary of state for Northern Ireland, announced Monday a new effort to persuade the Protestants to accept power-sharing with the Roman Catholic minority as the basis for any future government.

Rees said he will reconvene Northern Ireland's 78-member constitutional convention for a month beginning Feb. 3 to enable it to try again to agree to some form of power-sharing.

Rees said the British government rejected the recommendation of the dominant Protestant faction in the convention that majority rule should be restored.

Protestant hardliners, who have been threatening industrial chaos if the British government turned down their demands, warned they will wreck the convention when it reconvenes.

The Irish Republican Army's militant Provisional wing branded the British intitiative one that will "prolong the agony of the Irish people" because Britain refuses to withdraw from Northern Ireland.

The Roman Catholic-based IRA seeks to end British rule and unite Northern Ireland with the Irish republic to the south. The Protestants want to remain under the British crown but in control of Northern Ireland.

CN raises passenger fares 15%

MONTREAL (CP) — Canadian National Railways announced Tuesday a 15-per-cent increase in passenger train fares to be effective Feb. 1.

Sleeping car fares on transcontinental and Maritime trains will also increase by 15 per cent, with a further surcharge of 12½ per cent for this accommodation in the summer travel period, June 27 to Sept. 11.

Garth Campbell, vice-president of passenger marketing for CN, said substantial increases in operating costs are the reasons for the increases, which are subject to approval by the Canadian Transport Commission.

A CN spokesman said the last general increase was 10 per cent in Jan. 15, 1975.

CP Rail announced similar increases in December.

In Ottawa, a Canadian transport commission official said that the anti-inflation program provides for an increase in fares up to at least the break-even point.

MILLIONS IN AID SQUANDERED

Ethiopia sold its grain while citizens starved

WASHINGTON (UPI) — Ethiopia squandered millions of dollars in international famine relief aid and even exported grain while thousands of its citizens were starving, according to a U.S. state department report released Tuesday.

The previously unpublished study, made public by the office of Congressman Les Aspin of Wisconsin, was done in 1974 after the United States had given Ethiopia $15.5 million worth of food shipments over a two-year period.

"In calendar year 1973, when thousands of Ethiopians were starving to death, the foreign exchange reserves of Ethiopia increased from $100 million to $200 million," the office of the inspector-general of foreign assistance said in the report.

"During the first five months of 1974, when Ethiopia was appealing for large-scale emergency aid relief and rehabilitation assistance from all donors, its foreign exchange reserves increased another $100 million.

"Thus, the imperial Ethiopian government had sufficient foreign exchange resources to meet its grain requirements."

The report estimated that 100,000 to 200,000 Ethiopians died as a result of famine caused by drought during the period under study. It said many perished while the Ethiopian government was trying to keep the disaster a secret.

The United States and international groups, it said, spent about $25 million in fiscal year 1974 "to supply free food grains to Ethiopia while the imperial Ethiopian government spent nothing for grain for its needy despite the fact that it had stated it would do so."

The report said donated food was maldistributed to the extent that it led to "starvation in one area and overabundance in another."

It said blankets sat in warehouses without being distributed, money given to buy blankets was never spent on them, contracts were issued for equipment not used and payments made for services not performed.

Despite the famine, the Ethiopian government exported about 9,000 metric tons of grain in 1973, almost double the previous year's exports, the report said.

Inside

Convict needed on the job
—Names in News, 37

'Rock deadlier than heroin'
—Page 27

Bridge	30
Classified	28-35
Comics	26
Crossword	32
Editorials	4
Entertainment	27
Family	22, 23
Finance	12, 13
Marine calendar	19
Names in the news	37
Provincial court	19
Sports	14-17
Television	29

PM to respond in controversy over economics

OTTAWA (CP) — Prime Minister Trudeau will respond to the public controversy over his year-end economic statements in a speech here next Monday.

His office said Tuesday the prime minister would be addressing the Canadian Club in Ottawa to expand on remarks he made regarding the need for new economic approaches.

Trudeau has had little to say on the subject since he returned earlier this week from a skiing holiday on the West Coast.

He told reporters Monday that he was not worried about the public fuss sparked by his year-end statements.

"What concern?" he replied when asked for comments on the matter.

Ontario inks cost-lid deal

TORONTO (CP) — Provincial treasurer Darcy McKeough announced that Ontario signed an agreement with the federal government Tuesday placing provincial public-sector employees under the anti-inflation board.

Ontario is the first province to sign the agreement.

Seven banks shedding loan-push ads

MONTREAL (CP) — Seven of Canada's chartered banks announced Tuesday they plan to discontinue advertising aimed at creating a demand for a product by encouraging consumers to buy it through a bank loan.

The announcement was made at a news conference unveiling the banks' new code of advertising, effective Jan. 31.

The code requires banks to eliminate inbranch displays using such consumer products as automobiles, boats, trailers and snowmobiles.

"Consumer credit advertising must indicate that credit may be available to satisfy a consumer want for which a purchase decision has in principle already been made," said a joint statement by the banks.

"It must not be aimed at creating a demand for goods or services."

Thus, an advertisement suggesting consumers get a loan because their current car needs to be replaced will be acceptable but an advertisement suggesting that a new car is necessary in order to be part of "the good life" will be discontinued, said a Royal Bank of Canada official.

The code also stipulates that the word "easy" in reference to payments or repayments is to be eliminated.

Full details of interest rates must be clearly spelled out and advertising of credit cards must indicate any penalty charges that might be incurred.

Bank tellers, however, will continue to solicit customers to acquire such credit cards as Chargex and Mastercharge, said R. D. Fullerton, executive vice-president of the Canadian Imperial Bank of Commerce.

Jean Belanger, an executive vice-president of the Bank Canadian National, termed the code a "gentlemen's agreement" and said sanctions would not be placed on a bank not adhering to the code.

The seven banks participating in the code are the Bank Canadian National, Bank of Montreal, Canadian Imperial Bank of Commerce, Mercantile Bank of Canada, Provincial Bank of Canada, Royal Bank and the Toronto Dominion Bank.

When asked why all banks are not participating in the code, Hal Wyatt, senior vice-president of the Royal Bank, said:

"That was their decision. Ask them."

The bankers did not feel use of the code would greatly affect the amount of loans transacted, nor would it result in a decline of money spent on advertising.

ANDY CAPP

Bike path gains

Oak Bay's portion of the Capital Region bike path may be planned within several months. Traffic committee members voted Tuesday to refer the issue to police and engineering departments for final recommendations.

Committee chairman Ald. Isabel Craig said later the path should be ready for construction soon.

The matter was referred after committee discussed a survey, recently completed in the Henderson Road area, indicating that most of 64 residents wanted the path to run there as suggested by the regional bikeway committee.

Followup on food cost report

Stupich urges probe of profits

VANCOUVER (CP) — Dave Stupich, the former New Democratic agriculture and finance minister, said Tuesday he hoped the new Social Credit government would authorize a study of food industry profits.

Stupich, the MLA for Nanaimo, said the B.C. food advisory council report on factors affecting the cost of food in B.C. stopped short of a complete study.

The recently released 64-page report, which also includes 169 pages of graphs explaining the price of raw product, labor, administration, overhead and packaging, was prepared by Robin Smith Consultants.

The report, which did not include industry profits, singled out labor costs as the largest identifiable factor in the retail price of food, excluding the cost of the raw product.

Stupich said he had not seen the report but had to assume that it was satisfactory as far as it went.

He said that while finances seemed to have limited the scope of the study, preventing inclusion of industry profits, he would have tried to find the extra money for this phase had the NDP not been defeated.

"There is a lot of suspicion about industry profits, and it is probably time to clear the air and find out if they are true or not," he said.

CMHC prepares for changing role

Control for housing

OTTAWA (CP) — Central Mortgage and Housing Corp. is bolstering itself with facts to take a more active role in managing the supply of housing, says William Teron, CMHC president.

Armed with newly gathered information, CMHC officials will meet municipal leaders to discuss land supply and the housing outlook locally, he said in a recent interview. CMHC would offer aid to help municipalities meet future housing shortages revealed by the corporation's detailed surveys.

Statistics now being collected may lead CMHC to use its lending power more selectively, Teron said. For example, loans for 100 per cent of property value may be reserved for borrowers in regions with the greatest need.

"Management of the total housing stock is something we must do," said the 42-year-old CMHC head.

An internal shake-up since Teron took over in mid-1973 has forced CMHC officials to sell federal housing programs rather than wait for borrowers. CMHC branch offices now have annual housing quotas they must meet.

And the federal government has "loaded the dice" in favor of moderate- and low-income housing, he said.

Both the carrot and the stick were being used to achieve this goal. Builders were being offered low-interest loans for moderately priced houses and lenders were being told they must provide $750 million more this year for this type of accommodation.

Critics have said the new federal programs help builders more than low-income families and they urge more federal spending on public housing. Teron argues that builders are putting up more low- and middle-income housing now because of the federal programs.

"The next step is the management of the land process and we are doing a very massive land mapping survey of each of the 23 major metropolitan areas in the country," he said.

Early results of its land survey led the government to include assistance for water treatment facilities and water mains in housing legislation approved by Parliament in December, Teron said.

Municipalities have long complained that the cost of servicing land is one of the big reasons delaying land development.

This land survey is expected to be completed soon and will be kept up to date from now on.

Greek officers

ATHENS (AP) — A military appellate court began hearing Monday the appeals of 14 former army officers convicted last August of conspiring to overthrow the democratic government and re-establish the military dictatorship. The court-martial last summer sentenced the men to prison terms of between four and 12 years.

U.S. increases drug seizures

WASHINGTON (Reuter) — Customs agents seized 187 pounds of heroin in 1975, up by 128 per cent from the previous year, the U.S. customs said in a year-end report Preliminary figures show the estimated street value of the heroin seized was more than $66 million. The figures also show hashish seizures up by 69 per cent and cocaine by 17 per cent.

THE GRASSIE FIRBANKS 90TH

Annual January Sale

20% to 50% savings

Special Selection of China and Glassware cut 20% to 50%
Beautiful selection of Bone China figurines 20% to 50% off, very elegant Thomas Dinnerware 20% off, Thomas Giftware 20% off and Thomas Bacchus Glasses 20% off Special selection of elegant Crystal Tableware and decorative pieces all 40% off Assorted damaged and discontinued China at a great 50% off

Kreisler Electric Butane Lighters 50% Off
No flints to wear out, operates on butane and comes in many colors and patterns: Reg. $13.95, Sale Price $7 00

Beautiful Oak Jewel Box with a 25% Saving
A great looking jewel box in Golden Oak finish with genuine cane insert on doors, 8 drawers. Reg. $60.00 Sale price $45 00

Marble and Glass Topped Tables 30% Off
Elegant tables of original design. Exquisite gilt pedestals. Many shapes and sizes from which to choose.

Provincial and Traditional Lamps 30% Off
Fine detail and quality in many styles and sizes. You must see them to appreciate the handcrafted designs.

No exchanges, no refunds, all sales final on sale items.

Mayfair Shopping Centre, Phone: 385-2744
1209 Douglas St. Phone: 385-1911
• VANCOUVER • VICTORIA • CHILLIWACK
• KAMLOOPS • KELOWNA • VERNON

Grassie Firbanks

Fifteen beautiful stores throughout B C

gorde hunter

IT'S NOT OFTEN I get around to writing a letter to my Queen and I hasten to assure her at this time that no reply is necessary.

"Your Majesty:

"To be perfectly honest about it, I don't think you'd like Montreal too much in the month of July. Montreal can be a giant sauna in the summer months and anything less than three complete ensemble changes in one day would set a record. Muggy is the word.

"I realize your sense of duty wouldn't let a little thing like weather interfere with the invitation to officially open the 1976 Summer Olympic Games — that is, of course, if they get the facilities ready on time.

"I ALSO REALIZE the Windsor courage is unassailable and that threats aren't likely to deter you from your appointed rounds. However, I would respectfully and humbly suggest the line about discretion being the great part of valor, is certainly applicable in this instance. The Quebec population is liberally sprinkled with kooks, many of whom still hope that Louis XIV can be resurrected in time to cut the opening ribbon.

"You have had many beautiful visits to our country and it would be a shame if the memories of them were besmirched by unfortunate incidents out there on the isle of Morayal.

"ENJOY the summer at Windsor Castle — the Montreal thing is going to be a giant hassle anyway . . ."

Helluva note when anybody has to warn the Queen to stay put. The effrontery of the Parti Quebecois in sending a letter to Buckingham Palace saying it would be "inappropriate" for her to open the Games, is galling to the rest of Canada — and, as a matter of fact, probably galling to a great percentage of Quebecers as well.

The letter was written by Marcel Leger, whip of the Quebecois party.

"The eyes of the entire world will be turned on Quebec," he wrote, "and your participation in this symbolic ceremony would give a false impression of the Quebec reality."

IN OTHER WORDS, YOUR Majesty, the Parti Quebecois considers that Quebec separation from the rest of Canada and the Commonwealth is already fait accompli.

Noting that Prime Minister Trudeau and Premier Bourassa have remained firm in their resolve to bring the Queen to Montreal and for her to officially open the Games, Leger added that they merely "want to prove our standing as a colony when Quebec has become an adult society capable of handling its own affairs.

"Do they want to deprive Quebecers of the international prestige which goes with the Olympic Games for which we have dearly paid?"

A MOOT POINT about that "dearly paid" reference. M'sieur Leger is evidently still under the misguided impression Quebec will be picking up the tab for all the waste perpetrated by the Drapeau regime. It should be made clear to Leger that Canadians — all Canadians — have been saddled with a couple of hundred million dollars worth of expenses already and the figure is bound to be many millions higher before the bailiff stops pounding on the door.

It is true Canadians did not want this terribly costly international event. Drapeau sold the International Olympic Association a bill of goods and he sold Montrealers and Quebecers a bill of goods. But inasmuch as Canada is the site and Canada is a member in good standing of the Commonwealth, then it is only right that Queen Elizabeth be the central figure of the opening ceremonies.

BUT I don't think she should come, not, however, for the reasons put forth in Leger's insulting communique.

She shouldn't come because of the oppressive atmosphere that would surround her visit. We have seen the idiocy, the sickness of the crackpots who gunned down the Kennedys, Martin Luther King and George Wallace and who have tried to do in President Ford.

There is a just as sick fraternity in Quebec, a fraternity that cannot abide anything to do with England, the monarchy, or even Canada. They form a small percentage of the Quebec population, but that small percentage is enough.

IT IS merely further proof that our world is a sick world. When a woman, who has never done harm to a single living creature, must be warned off from what should be a perfectly harmless and delightful ceremony, we know the depths of that sickness.

The warnings are clear — all Canada is being held for ransom. The gun is at our heads because the militants in Quebec want it known to the world that Quebec is not a colony of Britain.

A lousy way to treat a nice lady.

Your Good Health

Dear Dr. Thosteson: I would appreciate your writing something on spontaneous pneumothorax. What causes it, and is surgery the only cure? Could it be hereditary if two teenagers in one family have it? — **Mrs. T.H.F**

First, I think it would be well to describe what is involved here — the pleural cavity — for the benefit of readers who are not as close to this subject as you are.

The "pleura" is a membrane that covers the lung. There is a narrow space between the lung surface and the pleura, and this is called the "pleural cavity." Its purpose is to facilitate movement of the lungs in breathing.

When for one reason or another air enters this cavity we call the condition pneumothorax. This can occur spontaneously as a result of various lung disturbances which allow air to escape into the cavity. Or it can result from a chest injury. Spontaneous pneumothorax can occur with emphysema, due to the rupture of a bleb on the long surface. A spell of violent coughing can cause this to happen.

Often, with rest the condition will right itself. Surgery is not usually required. Where the buildup of the air becomes great, it can be drawn out This is done as an emergency measure in cases of serious chest injury.

I am in doubt on the question of heredity. Usually it is not a factor. But a condition that would predispose one to lung problems generally could predispose to pneumothorax or other pulmonary problems. If the condition appeared over generations in the same family, one would suspect heredity as a factor.

The Weather

Wednesday, Jan. 14

Cloudy with a few showers. Winds light. Tuesday's precipitation .8 mm. Sunshine 12 minutes. Recorded high and low at Victoria 5 and —1. Today's forecast high and low 6 and 2. Today's sunrise 8:02, sunset 4:43. Moonrise 2:42 p.m., moonset 5:39 a.m. Thursday outlook: rain.

East coast of Vancouver Island — Cloudy with a few showers. Winds light. Tuesday's precipitation 1.0 mm. Recorded high and low at Nanaimo 4 and 0. Forecast high and low 5 and 2. Thursday outlook: rain.

West Coast of Vancouver Island — Cloudy with a few showers. Winds light. Forecast high and low at Tofino 4 and 1. Thursday outlook: Cloudy with a few showers.

North Coast — Gale warning in effect for adjacent waters. Showers, occasionally mixed with snow. Highs 2 to 4, lows near freezing. Thursday outlook: Cloudy, showers.

Extended outlook Friday through the weekend — Periods of rain. Highs between 6 and 9, lows about 3.

	Max.	Min.	Prcp.
St. John's	— 4	— 9	0.6
Halifax	— 6	—14	—
Fredericton	—12	—31	—
Charlottetown	—10	—14	—
Montreal	—10	—19	—
Ottawa	—11	—18	—
Toronto	2	— 4	—
North Bay	— 2	— 9	—
Thunder Bay	— 8	—14	—
Kenora	— 9	—16	3.3
Winnipeg	—11	—20	0.5
Brandon	— 9	—20	—
Churchill	—16	—22	—
The Pas	—15	—24	—
Regina	—12	—16	0.5
Saskatoon	—15	—21	—
Prince Albert	—19	—25	—
Nr Battleford	—18	—25	—
Swift Current	—12	—18	0.8
Medicine Hat	— 9	—16	—
Lethbridge	— 3	—20	—
Calgary	— 4	—16	—
Edmonton	—15	—26	0.3
Cranbrook	—11	—21	—
Castlegar	— 6	—12	—
Penticton	— 3	— 8	—
Revelstoke	— 2	— 9	—
Princeton	— 7	—15	—
Vancouver	4	0	0.3
Prince Rupert	2	—10	—
Tofino	5	0	1.5
Comox	5	0	3.0
Prince George	—10	—18	—
Williams Lake	— 8	—21	—
Blue River	— 5	—10	—
Kamloops	— 6	—12	—
Dawson City	—40	—43	—
Whitehorse	—27	—35	—
Fort Nelson	—25	—34	—
Fort St. John	—17	—28	—
Peace River	—22	—29	—
Yellowknife	—29	—36	—
Inuvik	—25	—31	—
Seattle	6	2	0.8
Spokane	— 2	— 8	—
Portland	4	3	3.0
San Francisco	12	3	—
Los Angeles	22	6	—
Phoenix	22	2	—
Las Vegas	15	0	—
Chicago	1	— 3	—

TIDES AT VICTORIA HARBOR
(Tides listed are Pacific Standard Time)

	Time H.M.	Ht. Ft.	Time H.M.	Ht. Ft.	Time H.M.	Ht. Ft.	Time H.M.	Ht. Ft.
13	02.30	7.6	06.10	8.6	09.45	9.5	19.05	2.2
14	03.00	7.9	05.45	8.5	10.35	9.7	19.40	1.7
15	03.15	7.9	06.45	8.6	11.15	9.7	20.00	1.3
16	03.30	7.9	07.30	8.4	12.00	9.7	20.45	1.2
17	06.05	8.5	08.10	8.2	12.50	9.4	21.20	1.3

TIDES AT SOOKE

	Time H.M.	Ht. Ft.	Time H.M.	Ht. Ft.	Time H.M.	Ht. Ft.	Time H.M.	Ht. Ft.
13	00.15	6.9	04.00	7.6	09.35	10.0	18.25	2.9
14	01.00	7.2	05.45	8.1	10.10	10.3	19.05	2.4
15	01.30	7.5	05.30	7.9	11.00	10.6	19.40	2.1
16	03.05	7.8	05.05	7.7	11.50	10.8	20.15	1.9
17	03.15	8.0	06.45	7.6	12.30	10.7	20.50	1.9

TIDES AT FULFORD HARBOUR

	H.M. Time	Ft. Ht.	H.M. Time	Ft. Ht.	H.M. Time	Ft. Ht.	H.M. Time	Ft. Ht.
13	04.50	10.2	07.35	9.9	11.55	10.7	20.25	2.2
14	05.15	10.8	08.55	10.1	12.40	10.7	21.00	1.6
15	05.35	11.1	09.50	10.0	13.30	10.7	21.35	1.2
16	06.05	11.3	10.30	9.7	14.30	10.6	22.20	1.0
17	06.25	11.5	11.25	9.2	15.20	10.3	22.55	1.2

Get up and Grow with the Growing People

Starter Kits

Jiffy Strip Peat Pots — Garden pack of three strips of pots for starting plants indoors. . . . pack **1.69**

Jiffy Peat Pellets — Garden pack of 24 peat pellets to start seeds or cuttings indoors. pack **1.69**

4" Plastic Pots — Garden pack contains twenty plastic pots. Many uses for the indoor gardener. . . . . pack **1.89**

Potting Soil

Sale Price **1.67** ea.

Good quality soil is ideal for indoor growing. Available in 20 pound size.

Peat Moss

4.75 ea.

Good soil conditioner adds humus and helps retain moisture in soil. Available in 4 cu. ft. size

Indoor Fertilizer

2.50 ea.

A balanced, soluble fertilizer that is suited for house plants, perennials and bedding plants. 1 pound

Wild Bird Seed Mixture

Specially formulated by Buckerfield's for B.C. birds to keep them healthy through the winter. 25-lb. size. . . . . ea. **5.79**

Wild Bird Feeders

Choose from a good selection of feeders designed for the wild birds of our area. Our complete stock is reduced . . . . . **10% off**

Garden Seeds

It's not too early! Buckerfield's now has a good selection of garden seeds in stock for starting your bedding-out plants now . . indoors! Get a head-start on Spring now!

Top Dog Dog Food

5.29 ea.

The complete dog food! Chunky style can be served wet or dry. Available in economical 25 pound bag

Pest Control Starts Now!

Now is the time that you should be using dormant sprays. Ask the experts at Buckerfield's about a spraying and pruning program for fruit trees and ornamental trees.

Sale Prices in effect through Saturday, January 17 While Quantities Last!

Buckerfield's LIMITED
'the growing people'

Lots of Free Parking
506 Pandora Ave.
USE YOUR CHARGEX
Also available in Duncan, Nanaimo, Parksville and Courtenay.

Surprising Bruins pad Adams Division margin

Boston Bruins continue to give the lie to those who maintained they couldn't stay close without Bobby Orr and Phil Esposito.

The no-name Beantowners, who outplayed Russia's Central Army team before yielding to the brilliance of Vladislav Tretiak, have had Esposito in their lineup for only 12 games this season and the injury-hampered Orr has played in only 10 games. But Boston leads the National Hockey League's Adams Division by four points.

That margin was accomplished Tuesday night when the Bruins bowled over Pittsburgh Penguins, 6-2, while St. Louis Blues helped out by surprising Buffalo Sabres, 7-3.

The Bruins were 5-5-2 when they traded Esposito, lost the next night after a memorable wake, and since have compiled a 19-3-7 record.

Orr returned the day Esposito left and the Bruins were 6-1-3 for his 10 games. When the need for additional knee surgery again took Orr out of the lineup, the Bruins buckled down and are 13-3-4 since. Their Tesday win was their fourth in a row, and their seventh in an unbeaten streak now at eight games.

Greg Sheppard, who appears to have assumed the role Esposito filled, and Brad Park, who came in the trade, were again prominent in the win. Sheppard shot his 20th goal to open the scoring, helped set up Dallas Smith for the 2-0 goal and started the play which led to John Bucyk's 20th goal.

Park scored twice in the first period and assisted on Bucyks' goal

Apparently straightened away after a fumbling first half, the Blues got their fourth win in five games and closed within three points of the second-place Vancouver Canucks.

Garry Unger scored his 24th and 25th goals and added an assist in again spearheading the St. Louis attack. Bob MacMillan, ending a personal drought at nine games, matched Unger's contribution. His goals were scored in the second period, and the first came while he was skating as a penalty-killer. It was the Blues' 12th shorthanded goal of the season, the NHL high.

Meanwhile, Washington Capitals did the expected and got themselves the league record for futility. They did make it close but the 3-2 defeat inflicted by Montreal Canadiens made it 22 games without a win, and no NHL club had previously managed to take a winless streak past 21 games.

The Capitals haven't won since they stunned Los Angeles Kings, 7-2 on Nov. 26, and it was their ninth straight defeat, and the 19th of the streak. Canadiens have lost only once since Dec. 3. They are 13-1-1 since then, and the win was their fourth in a row and their eighth in nine games.

Tuesday's other two games produced shutouts. Goalkeeper Glenn Resch played brilliantly to make a first-period goal by Clarke Gillies stand up and give New York Islanders a 1-0 win over Detroit Red Wings

It was the fifth shutout of the season for Resch, and Rogatien Vachon registered his fourth with a strong performance which led Los Angeles past Atlanta Flames, 3-0.

★ ★ ★

NORRIS DIVISION

	P	W	L	T	F	A	Pts.
Montreal	43	31	6	6	180	84	68
Los Angeles	44	23	19	2	144	147	48
Pittsburgh	42	15	22	5	160	177	35
Detroit	42	13	25	4	107	154	30
Washington	44	3	36	5	118	228	11

ADAMS DIVISION

	P	W	L	T	F	A	Pts.
Boston	42	24	9	9	154	120	57
Buffalo	41	24	12	5	183	135	53
Toronto	42	18	16	8	136	132	44
California	42	15	24	3	116	136	33

SMYTHE DIVISION

	P	W	L	T	F	A	Pts.
Chicago	41	16	11	14	130	114	46
Vancouver	40	15	17	8	133	135	38
St. Louis	41	15	21	5	126	146	35
Minnesota	40	13	25	2	97	139	28
Kansas City	42	11	27	4	100	173	26

PATRICK DIVISION

	P	W	L	T	F	A	Pts.
Philadelphia	41	27	6	8	184	114	62
NY Islanders	41	22	12	7	163	100	51
Atlanta	45	23	17	5	149	122	51
NY Rangers	41	17	20	4	136	162	38

Next games: Tonight—New York Rangers at Vancouver; Kansas City at Detroit; Chicago at California; Toronto at Minnesota.

★ ★ ★

PITTSBURGH 2, BOSTON 6

First Perod
1. Boston, Sheppard (20) (Bucyk,) Gashman) 2:36.
2. Boston, Smith (4) (Sheppard, Cashman) 5:35.
3. Boston, Park (12) 7:13.
4. Boston, Park (13) (Marcotte, Ratelle) 9:16.
Penalties — Pronovost (P) 8:19; Zanussi (B) 10:53; Bucyk (B) 15:49.

Second Period
5. Pittsburgh, Stackhouse (4) 5:14.
6. Pittsburgh, Larouche (24) (Pronovost, Wilkins) 8:13.
7. Boston, Edestrand (3) (Ratelle, Marcotte) 12:07.
Penalties — Doak (B) 6:11; Park (B) 7:03; Kelly (P) (double minor, game misconduct) 7:18; Schock (P) 11:21; Stackhouse (P) 16:33; Savard (B) 17:35.

Third Period
8. Boston, Bucyk (20) (Park, Sheppard) 6:04.
Penalties — Gilbert (B) 6:26; Zanussi (B) 16:49.
Shots on goal:

Pittsburgh	11	11	10	—32
Boston	11	17	12	—40

Goal — Plasse, Laxton, Pittsburgh; Gilbert, Boston.
Attendance — 13,138.

MONTREAL 3, WASHINGTON 2

First Period
1. Washington, Pyatt (18) (Scamurra, Monahan) 13:04.
2. Montreal, Chartraw (1) 18:00.
3. Montreal, Robinson (3) (Jarvis, Lafleur) 19:01.
Penalty—Bouchard (M) 5:39.

Second Period
4. Washington, Bailey (6) (Pyatt, Gryp) 3:07.
5. Montreal, Tremblay (10) (Risebrough, Wilson) 5:45.
Penalties—Avrey (M) 2:05; Labre (W) 12:44; Bailey (W) 15:31; Bouchard (M) 18:33.

Third Period
No scoring.
Penalty—Jarvis (M) 19:16.
Shots on goal:

Montreal	7	6	16	—29
Washington	7	2	4	—13

Goal — Dryden, Montreal; Wolfe, Washington.
Attendance — 7093.

DETROIT 0, NY ISLANDERS 1

First Period
1. NY Islanders, Gillies (19) (Trottier, Harris) 6:29.
Penalties — Nystrom (I) 7:29; Fortier (I) 9:32; Howatt (I) 19:16.

Second Period
No scoring.
Penalties — Hamel (D) 3:58; Polonich (D) 17:06.

Third Period
No scoring.
Penalties—None.
Shots on goal

Detroit	9	7	11	—27
NY Islanders	10	13	10	—33

Goal — Rutherford, Detroit; Resch, NY Islanders.
Attendance—14,865.

Los Angeles 3, Atlanta 0

First Period
No scoring.
Penalties—Sargent (LA) 5:59; Lysiak (A), Hutchinson (LA) 6:42; Quinn (A) 9:25; Kea (A), Bouchard (A) 11:37; Williams (LA) 13:32.

Second Period
1. Los Angeles, Goring (18) (Sargent, Murphy) 6:57.
2. Los Angeles, Berry (13) (Kozak, Venasky) 17:02.
Penalties—Sargent (LA) 8:56; Murphy (LA) 14:34; Meehan (A) 16:53.

Third Period
3. Los Angeles, Venasky (7) 18:36.
Penalties—Vail (A) 0:46; Komadoski (LA), Lysiak (A) 2:56; Kozak (LA), Lysiak (A) 9:09; Murphy (LA) 11:22; Hutchison (LA) 18:58.
Shots on goal

Los Angeles	9	10	8	—27
Atlanta	15	13	12	—40

Goal—Vachon, Los Angeles; Bouchard, Atlanta.
Attendance—10,814.

BUFFALO 3, ST. LOUIS 7

First Period
1. Buffalo, Spencer (7) (Guevremont, McNab) 2:06.
2. St. Louis, Unger (24) (Berenson, MacMillan) 9:46.
3. St. Louis, Berenson (10) (Plante) 16:14.
4. St. Louis, Unger (25) (Sanderson, Hess) 19:32.
Penalties—Plante (SL) 3:45; Robert (B) 9:38; Korab (B) 19:18.

Second Period
5. St. Louis, MacMillan (10) 1:46.
6. Buffalo, Robert (15) (Perreault, Halt) 10:58.
7. St. Louis, MacMillan (11) (Butler, Unger) 11:54.
8. St. Louis, Sanderson (12) (Lefley, Larose) 14:16.
Penalties—B. Wilson (SL) 1:05; Martin (B), Berenson (SL) 3:36; R. Wilson (SL) 9:58; Guevremont (B) 13:03.

Third Period
9. St. Louis, Lefley (19) (Gassoff, Affleck) 4:35.
10. Buffalo, Spencer (8) (Martin) 18:18.
Penalties—McIntosh (B), Irvine (SL) 4:05; B. Wilson (SL) 14:44.
Shots on goal

Buffalo	11	16	7	—34
St. Louis	9	15	10	—34

Goal—Bromley, Buffalo; Belanger, St. Louis.
Attendance—17,011.

—Colonist photo by Alex Barta

Legion tosses wet towel on Braves' fan night

Esquimalt Legion goalkeeper Brock Davies flops to knees to block a bid by Murray McLaren (15) and Wayne Larsen (17) of Saanich Braves during action Tuesday night in the Braves' Fan Appreciation Night exhibition game at George Pearkes Arena. Jim Entzminger (6) of Esquimalt and an unidentified Esquimalt player are on hand to help Davies.

McLaren scored the only Saanich goal as the Braves bowed, 3-1. Gord Brooks, Mark Unwin and Murray Allen scored for Esquimalt, late replacement for Fuller Lake which was unable to make the trip for a scheduled league game. Fans, who were guests of the Braves, totalled 750.

Starts here and Newfoundland

Cycle Canada tour will end at Games

Avid cyclists with plenty of free time and a desire to attend the 1976 Olympic Games can pedal their way to Montreal on the Cycle Canada Tour.

Organized as a non-profit branch of the Canadian Cycling Association, the tour is being organized for recreational cyclists of all ages and two levels of participation have been arranged.

The National Tour, the major cross-Canada route, will begin on both the western and eastern coasts, from Victoria on May 3 and St. John's, Nfld., June 17 and will meet in Montreal on July 20, three days after the opening of the Olympics but just in time for the start of the Games cycling competition.

In addition, five feeder routes have been established to supplement the 3750-mile National Tour. The 3750-mile jaunt has been broken into 24 sections so cyclists have the option of travelling the whole distance or joining a particular section for as short a period as four days.

The western tour, as explained by CCA spokesman Keith Warren in Victoria on Tuesday, runs from Victoria to Vancouver and follows the southern B.C. route from Hope, Princeton, Oliver, Rossland, Trail, Castlegar, Fernie, Crowsnest Pass to Lethbridge. Then it's on to Regina, Winnipeg, Thunder Bay, with stops every 50 miles or so at government approved campsites.

"Cyclists will be on the road for about five hours a day," Warren explained, "so there should be plenty of time for sightseeing."

The tour is rated from moderate to difficult riding, the most gruelling stretch being through the Rockies and, on the eastern tour, on Cape Breton Island.

The B.C. section of the tour is limited to 100 cyclists, Warren added, as traffic poses a problem, particularly on the Crowsnest Pass-Pincher Creek stretch.

Cyclists will travel in units of 20 under the direction of group leaders and two plans — Bikepacker and Caravaner — are being offered.

The former includes insurance, first aid, mobile bike repairs, baggage (25 pounds per cyclist), tour manual, "sag wagon" or bus, and camping fees. It does not include the cyclist's tent, food or utensils.

The Caravaner is an all-inclusive plan and the cost of the Victoria-Montreal trip is $754, Warren says.

Organizers expect several hundred cyclists to participate in some sections of the tour in B.C. and about 15,000 to take part nation-wide. About 6000 cyclists are expected in Montreal on July 20 and camping space has been reserved.

Information on all aspects of the tour can be obtained from Cycle Canada '76, 173 Lisgar St. Ottawa.

And Judy Broome, 4143 Interurban Road, of the B.C. Cycling Association, expects to have registration forms shortly.

Sports digest

Players defend kissing, cuddling

LONDON (Reuter) — A row is brewing in Britain's soccer association over whether players should be allowed to kiss and cuddle each other after scoring a goal.

The association's match and ground committee says "no" and has proposed that players who continue to act in this way should be charged with bringing the sport into disrepute.

Three more committees will have to study and support the idea before it could become British soccer law, but Tuesday strong protests were voiced by players and organizers.

"This behavior by players is not over-indulgence," said Derek Dougan, chairman of the Professional Soccer Players' Association, the players' trade union. "In playing football the object is to win and there is a great deal of emotion when you do score and win."

Expansion draft delayed

MIAMI (AP) — The National Football League postponed its scheduled expansion draft to stock the Tampa Bay and Seatttle franchises and also its college draft Tuesday after the two new franchises had filed a joint legal action against the NFL Players Association.

The expansion draft had been scheduled for Jan. 23-24 and the college draft had been set for Feb. 3.

Both were put off following the announcement of the suit filed in federal court in Miami.

Commissioner Pete Rozelle said the delay is necessary in order to permit the court sufficient time to determine the legality of the allocation, which had been questioned by the NFLPA.

The commissioner said it would be impractical to conduct the college draft with Seattle and Tampa Bay participating, then find that expansion to the two cities had to be postponed or abandoned because of their inability to receive the allocation of veterans.

Another award for Lynn

FRED LYNN, who completed an unprecedented baseball double play last season by winning the most valuable player and rookie of the year awards, has been named male athlete of the year in the U.S. by Associated Press . . . **Rudy Pilous,** general manager of Winnipeg Jets, has been named head of the World Hockey Association's management committee, replacing Jack Kelley of New England Whalers . . . **Billie Jean King, Rosemary Casals** and **Mona Schallau** will represent the U.S in a five-match tennis series against the Soviet Union in March in Moscow . . . Temperamental **Alex Johnson,** the 1970 American League batting champion, has been signed by Detroit Tigers. The 33-year-old outfielder became a free agent after his release by New York Yankees in September . . . **Prof. Werner March,** architect of the stadium which was the site of the 1936 Olympics in Berlin, has died six days before his 82nd birthday . . . **Otto Graham,** one of the outstanding quarterbacks in U.S. college and pho football, has resigned as U.S. Coast Guard Academy coach to devote more time to his job as athletic director for the school's 16-sport intercollegiate program . . . **Monte Clark,** an assistant coach with Miami Dolphins, became at 38 the youngest head coach in the National Football League Tuesday when he signed with **San Francisco 49ers** to replace recently fired **Dick Nolan** . . . **Bill Walsh,** offensive co-ordinator of Cincinnati Bengals who has been credited with developing passing star Ken Anderson, has resigned from the NFL club and **Boyd Dowler,** long-time standout with Green Bay Packers, has been hired as pass co-ordinator.

Scoring leaders

Top 10 scorers in the National Hockey League after Tuesday's games:

	G	A	Pts.
Clarke, Pha	21	44	65
Lafleur, Mtl	27	36	63
Mahovlich Mtl	19	35	54
Dionne, LA	27	26	53
Perreault, Buf	24	29	53
Barber, Pha	22	29	51
Larouche, Pgh	24	28	52
Barber, Pha	22	29	51
Trottier, NYI	16	35	51
D. Potvin, NYI	16	33	49

Cedar Hill elects Hood

Rod Hood was elected president for the 1976 season at the Cedar Hill Golf Club's annual meeting on the weekend.

Other executive members are: vice-president Renny Haynes; captain Fred Worthington; vice-captain Ray Saxon, and directors Frank Dutton, George Barnes, Ron McConnan, Tony Ritchie, Rich Heatherington and Kurt Lampert.

Pro basketball

NBA
Boston 106, Portland 94
Los Angeles 104, Chicago 102
Milwaukee 114, Seattle 108
Golden State 127, Buffalo 101
ABA
Denver 137, New York 113

Sport Today

BASKETBALL

7 and 8:30 p.m. — Victoria Senior "B" Men's League: Stevens Interiors vs. London Boxing Club Juniors, Independents vs. Victoria and District Junior Men, Cedar Hill Junior High School.

HOCKEY

8 and 8:15 p.m. — South Island Junior "B" League: Saanich Braves vs. Lake Cowichan Baird's Trucking, Lake Cowichan Arena; Juan de Fuca Gulls vs. Fuller Lake Flyers, Fuller Lake Arena.

9 p.m. — Big Six League, Chemainus Blues vs. James Bay Canadians, Juan de Fuca Arena.

Alignment changed for soccer

NEW YORK (AP) — North American Soccer League owners have realigned the 20-team league into two conferences in preparation for its 10th season, which will begin in April.

Commissioner Phil Woosnam announced that the league will operate Atlantic and Pacific Conferences, each consisting of two five-team divisions.

The Atlantic Conference will consist of a Northern Division, made up of Boston, Chicago, Hartford, Rochester and Toronto, and an Eastern Division with Miami, New York, Philadelphia, Tampa Bay and Washington.

The Pacific Conference includes Minnesota, Portland, St. Louis, Seattle and Vancouver in the Western Division and Dallas, Los Angeles, San Antonio, San Diego and San Jose in the Southern Division.

Blount tops football vote

PITTSBURGH (AP) — Cornerback Mel Blount of Pittsburgh Steelers, whose goal one year ago was proving he was "something special," has been named National Football League defensive player of the year by The Associated Press.

Defensive tackles took the next four places — Curley Culp of Houston and John Dutton of Baltimore with 10 votes each, Wally Chambers of Chicago with eight and Joe Greene of the Steelers with seven.

Bull suspended for bumping ref

NEW YORK (AP) — Norm Van Lier, the fiery guard of Chicago Bulls, has been suspended for three days without pay for what National Basketball Association commissioner Larry O'Brien termed "serious misconduct."

O'Brien penalized the hard-driving Van Lier for colliding with referee Darrell Garretson during the Bulls' game against New Orleans Jazz on Jan. 6. The incident came while Van Lier was driving for a layup.

Spectrum keeps pace with rampaging Bays

Spectrum is keeping the pressure on Oak Bay Bays in the early going of the Greater Victoria High School Boys Basketball League season.

The Community School scored its third straight win Tuesday and remains in a tie with the heavily-favored Bays in Division "B".

Trailing by four points at the half, Spectrum came on strong to stop the Spartans, 63-58, at Claremont while the Bays had an easy time at Victoria High, topping the Totems, 95-33.

Rookie Harbinder Sanghara led the Spectrum scorers, netting 11 of his 19 points after the interval. Roy Gerrath and Larry Cole each added 14 points and Cole had a game-high 23 rebounds.

Mike Wyatt was top scorer for the winless Spartans with 18 points.

At Victoria High, Ken Kirzinger hit for 22 points and Dave Richmond contributed 20 to the Bays third straight lopsided victory. In their previous two starts, the Bays scored 96 points each game.

Forest Partington led the winless Totems with 16 points.

In other action, Parkland Panthers scored their first win of the season, a 65-51 decision over the visiting Esquimalt Dockers and Dunsmuir Demons won their second game in as many starts, 90-73, over Mount Douglas Rams.

Ted Inman scored 20 points for the Panthers, who moved into a third-place tie with idle Reynolds Roadrunners in Division "B", four points behind Oak Bay and Spectrum.

At Mt. Douglas, Bryan Grant scored 32 points and Rick Jeffreys added 24 for the high-scoring Demons. Bob Jarvis had 21 for the Ramblers, losers of their first three starts.

★ ★ ★

OAK BAY (95): Ken Kirzinger 22, Wayne Bryan 8, Craig Higgins 6, Steve Leung 7, Mike Miller 14, Charlie Fisher 7, Dave Richmond 20, Rick Hatchman 4, Brant Cathcart 5, Tom Sinnott 2.

VIC HIGH (33): Forrest Partington 16, Carl Partington 7, Jim Wong, Ian Bridge 2, Dean Norris-Jones 2, Ray Pallan 6, Henry Wong, Bob Godfrey, Harvey Thoreau, John de Goede, Chuck Draksic, Gordon Mercy.

SPECTRUM (63): Brian Cathcart, Grant Clark 6, Harbindar Sanghara 19 Roy Gerrath 14, Larry Cole 14, Rob Stephens 2, Dalieet Ghag 6, Marty Brouard, Kees Den Otter 2, Randy Desiatnyk, Rick Zaharia, Rob McLennan.

CLAREMONT (58): Neil Cunningham 7, Doug O'Byrne 6, Gord Lee 11, Wayne Phillips 6, Ed Robertson, Ed Thornburgh 10, Rick Robertson, Wesley Brower, Mike Wyatt 18, Rick Merrifield.

PARKLAND (65): Ted Inman 20, Lyle LeClair, Les Saddlemyer Steve Akam 17, Mike Montgomery, Stu Montgomery 14, Avie Stubbington, Richard Nyren 6, Jeremy Roberts, Tim Carlson, Richard Hall 8, Mark Stephens.

ESQUIMALT (51): Scott Browning 10, Barry Kalyn 12, Jim McLeod, Bill Barber 10, Eric Gieringer 1, Bill Palliser, Bruce Shotton 12, Don Bellamy, Larry Wright, Steven Greig Jim Boyd, Bruce Jeffries, Roman Kubica 6.

DUNSMUIR (90): Rick Jeffery 24, Dave Baileys 2, Royal Edmondson 20, Greg Wiff 2, Frank Conibear 4, Dave Sheppard 5 Glenn Newman, Bryan Grant 32, Neil Anderson 1, Les Calder.

MT. DOUGLAS (73): Bob McCue 2, Dan Pimlott 7, Rick Shenton 13, Rick Bourque 9, Art Plewes 2, Bob Jarvis 21, Ross Main 5, Al Duddridge 6, Ken Braun 2 Dave Ball 2, Jim McDiarmid 4.

Ex-manager quits baseball

MILWAUKEE (AP) — Del Crandall, fired as manager of Milwaukee Brewers on the last day of the 1975 season, says he has declined an offer to remain in baseball as a Minnesota Twins' coach in order to head public relations for an Irving, Calif., dental association.

A scheduled game between Belmont Braves and Reynolds was postponed when an 18-foot light fixture fell to the floor in the Reynolds gymnasium earlier in the day, striking a girl student. The girl was taken to hospital for observation, was released later.

DIVISION "A"

	P	W	L	F	A	Pts.
Belmont	2	2	0	178	117	4
Dunsmuir	2	2	0	150	122	4
Vic High	2	0	2	185	173	0
Claremont	2	0	2	133	163	0
Esquimalt	3	0	3	143	171	0

DIVISION "B"

	P	W	L	F	A	Pts.
Oak Bay	3	3	0	287	133	6
Spectrum	3	3	0	157	142	6
Reynolds	2	1	1	100	104	2
Parkland	2	1	1	118	147	2
Mt. Douglas	3	0	3	178	245	0

Ramblers romp against Demons

DIVISION "A"

	P	W	L	F	A	Pts.
Vic High	2	2	0	89	43	4
Esquimalt	3	2	1	127	108	4
Dunsmuir	2	1	1	67	116	2
Belmont	2	1	1	57	60	2
Claremont	2	1	1	40	59	2

DIVISION "B"

	P	W	L	F	A	Pts.
Reynolds	2	2	0	62	43	4
Mt. Douglas	3	2	1	145	80	4
Oak Bay	3	1	2	95	116	2
Parkland	2	0	2	50	87	0
Spectrum	3	0	3	73	93	0

Mount Douglas Ramblers ran up the highest score of the young Victoria High School Girls Basketball League season Tuesday and earned a share of first place in Division "B".

With Cindy Smith leading the way with 20 points, Ramblers scored a 72-21 win over the visiting Dunsmuir Demons. Linda McLaren added 13 points and Marie Morrison popped in 10 as the Ramblers scored their second win in three starts.

Ramblers are tied with Reynolds Roadrunners, whose game against Belmont Tomahawks was postponed when a light fixture fell to the floor in the Reynolds gymnasium earlier in the day

In other Tuesday games, Victoria High Tigers won their second game in as many starts, a 45-25 decision over Oak Bay; Claremont edged Spectrum, 24-20; and Esquimalt Dockettes posted a 45-25 win over Parkland.

Shelley Godfrey scored 23 points for the Tigers, who remain in a first-place tie in Division "A" with Esquimalt.

Debbie Perry was high scorer for Claremont with eight points and Robin Bartlett led Esquimalt with 12 points.

VIC HIGH (45): Shelley Godfrey 23, Teri Paone 6, Vicki Fitzpatrick 4, Sandy Lewis 6, Leslie Metcalfe 4, Joanne Schroeder Donna Lomas, Cathy Higgins, Linda Reid, Joanne Hennekes 2, Cathy Lane.

OAK BAY (25): Joanne Moretti, Brenda Young 4, Sue Taylor 20, Marilyn Brain, Thea Gibson, Kelly Jacklin 0, Pam Trumpy 1, Joan Merston, Janet Hough.

MT. DOUGLAS (72): Bey Gait 8, Gail Anderson, Marie Morrison 10, Linda McLaren 13, Cindy Smith 20, Peggy McManaman 2, Joanne Griffin 7 Terry Crocker 4, Marg Mason 8, Mo Rutherford, Trish Doyle.

DUNSMUIR (21): Cheryl Archer 10, Shelley Canning 5, Nancy Canning, Melanie Dayton 3, Carmen Johnston, Joanne Ridley, Marion Wilson 2, Dianne Stewart.

SPECTRUM (20): Pam Kozak, Kathy Kozak 6, Sue Chevrier, Debbie James 6, Joanie Wong 8, Liz Dye, Mary Doyle, Cathy Weir, Marion Babity, Kelly Fisher Audrey Levins.

CLAREMONT (24): Cathy Ambrose 2, Carol Hunter, Karen Dickey, Lisa Atkinson 4, Yoland Olivotto, Tracy Wilkinson, Deb Perry 8, Lyn Crawford 2, Liz Fleming 8, Leslie Shumka, Wendy Sutherland.

ESQUIMALT (45): Robin Barlett 12, Sharon Doherty 7, Debbie Lane 2, Anna Shotton 6, Paula Wareham 3, Corinne Campbell 6, Debbie Achinzer 4, Val Rossiter 4 Jodie Duncan 1.

PARKLAND (25): Eleanor Benn 9, Laurie McDonald 4, Kathy Salt, Terri Sanderson, Louise Herlinveaux, Angel Sampson 10, Laurene Daniels 2.

Carroll helps Tigers end Bruins streak

WESTERN DIVISION

	P	W	L	T	F	A	Pts.
New West.	44	30	10	4	251	165	64
Kamloops	40	25	11	4	201	149	54
Med. Hat	40	22	12	6	210	166	50
VICTORIA	40	19	14	7	184	173	44
Edmonton	39	13	22	4	171	192	30
Calgary	39	13	24	2	154	200	28

EASTERN DIVISION

	P	W	L	T	F	A	Pts.
Saskatoon	43	25	11	7	226	160	57
Brandon	42	19	18	5	190	167	43
Winnipeg	40	15	22	3	175	198	33
Lethbridge	43	14	26	3	173	236	31
Flin Flon	39	11	22	6	153	239	28
Regina	39	11	25	4	152	195	26

Next game: Thursday, Annual all-star game, Lethbridge.

Five games in five nights is a tough grind, even for the New Westminster Bruins.

The pace caught up to the Royal City club Tuesday night in Medicine Hat where the Tigers ended a New Westminster winning streak at six games by scoring a 7-6 Western Canada Hockey League victory before 3142 fans.

Centre Greg Carroll did most of the damage for the Tigers, third in the Western Division behind front-running New Westminster and Kamloops Chiefs. The 19-year-old sniper scored three goals, including the winner, to run his personal scoring streak to 20 games.

Carroll, who has points in all but two Medicine Hat games this season, scored the 7-5 goal on a powerplay midway through the final period.

In the only other game Tuesday, Roy Sommer scored two goals to help Calgary Centennials to a 5-3 win over the visiting Edmonton Oil Kings.

NEW WESTMINSTER (6) — Fred Berry 2, Clay Pachal 2, Stan Smyl, Steve Clippingdale. MEDICINE HAT (7) — Greg Caroll 3, Tom Bast 2, Gary Gilchrist, Brian Hill. Attendance: 3142.

EDMONTON (3) — Dave Morrow 2, Rocky Maze. CALGARY (5) — Glenn Wylie, Elmer Ray, Roy Sommer 2, Jerry Bancks. Attendance: 1581.

Hockey scores

American
Rochester 3, Baltimore 2
Ontario major junior
Ottawa 5, Sault Ste. Marie 5
North American
Johnstown 3, Buffalo 2
Quebec major junior
Hull 2, Montreal 0

News around the Island

Parksville in fast-growing area

PARKSVILLE — According to surveys by this area's development groups, Parksville is the hub of one of the fastest growing areas in Canada.

The survey results are backed by a record high value of building permits issued in 1975.

An 87 per cent increase is shown over 1974, with a total of $7,003,930 compared to a total of $3,756,995 at the end of the previous year.

The total for 1975 was made up of $3,211,600 for single family dwellings, $2,951,000 for multi-dwellings, $720,000 for commercial, $5,000 for institutional, $105,830 for alterations and repairs and $10,000 for moving of buildings.

There were 152 permits issued for 105 single-family dwellings, and 159 multi-family units plus the alterations, moving and repairs. The months of March and November were peak building months, with totals of $928,180 and $1,572,480 respectively. Construction of multi-dwellings, $500,000 in March and $1,450,000 in November, caused the peak in these months.

In his annual report Building Inspector James Hood said all indications show another increase in building in the village for 1976 — especially in multiple family dwellings.

□

COURTENAY — An incident following a beerfest at the Canadian Forces Base here has led to conviction of John Kines, 19, of Courtenay, on two counts of assaulting a peace officer and a charge of participating in a public disturbance on National Defence property.

Judge Alfred Scow imposed fines totalling $250 and placed Kines on probation for six months, and ordered him to participate in community service work projects.

□

CAMPBELL RIVER — For the first time, non-academic students at Campbell River high school are being given an opportunity to compete for government scholarship money.

Peter Strettan, principal, says $7,500 is being made available this year for 15 scholarships to students.

Of the total, 11 awards will go, as in the past, to students with high achievement in academic work, while four $500 scholarships will be presented to students who show excellence in four other areas of study.

□

COURTENAY — A rash of break-ins and thefts during the weekend is being probed by Courtenay RCMP.

A B.C. flag was stolen from the courthouse building in the city's downtown area, and a purse was taken from a car parked at the Mexicana Motor Inn parking lot.

The Knights of Pythias hall in Comox was entered and considerable damage was caused by vandals who sprayed around the premises with a fire extinguisher.

Watches valued at $70 were taken by thieves who tossed a rock through the window of Francis Jewellers, and a similar incident occurred at Comox Jewellers, but nothing is reported missing from Comox Jewellers.

The office at the Comox Pentecostal Church on Noel Avenue in Comox was ransacked and small amount of money taken, and a 1966-model Volkswagen owned by Douglas McGillis of Courtenay was reported stolen.

□

COMOX — A recommended 10 per cent increase in berthage rates for boat owners using the municipal marina has been deferred by council, pending a review of fire-fighting services at the marina.

Mayor Richard Merrick proposed that the additional revenue, together with $3,000 held in reserve, be allocated for paving the east marina parking lot.

He estimated that the increase recommended by the marina committeee would amount to $6,000 a year.

□

QUALICUM BEACH — The public library here will be moved to a new location, possibly before the end of February. Tony Severson, owner of the block in which the library is located, said he needs the space to expand his drug store.

Leo Klees, the village's municipal clerk, said council considered moving the library to the basement of the community hall a year ago. This would have been an economy measure, he said, and that council will take another look at the idea.

The Vancouver Island Library has assessed Qualicum Beach a sum of $9,000 towards the operation of the branch library. Qualicum Beach has been paying $1,200 a year for renting the library's premises.

Mrs. Lorna Dinsdale, who was the library custodian for many years, said Qualicum Beach has had a public library since 1938.

□

NANAIMO — A 19-year-old Nanaimo man, Rodney George Berry, of 539 Dundas St. Tuesday was remanded to today without election or plea on a charge of deliberately setting a fire which could have caused damage to at least one downtown store.

Police said a fire was discovered early Tuesday morning, burning in a pile of trash at the entrance to the Shoppers Drug Mart Store in the Harbour Park shopping centre. The trash had been placed directly under two natural gas meters near the store entrance.

If it had been allowed to burn longer, police said, the fire could have melted a rubber diaphragm in the meter and been fed with gas from the meter and could have caused considerable damage before the heat rose to such a point inside the building that an automatic sprinkler system would have been activated.

□

COURTENAY — Young drivers were involved in five of the ten accidents investigated by Courtenay RCMP at the weekend. Most of the accidents, in which damage is estimated at $20,000, were due to slippery road condition, police said.

One driver was admitted to St. Joseph's Hospital in Comox as a result of one of the accidents, and three other persons were injured in another of the weekend accidents.

Joyce Guthrie, 33, of Campbell River was admitted to hospital with head injuries sustained when the car she was driving on Highway 19 near Merville slid off the road.

The three people treated for minor injuries at hospital were involved in a two-car crash near Union Bay on Highway 19.

Charges were laid by police following five of the weekend accidents.

Book tells handicapped how garden achievable

So you have a bad back, or a knee which acts up.

And that makes certain hobbies impossible, although you wouldn't consider yourself handicapped.

Helen Austin believes gardening is a satisfying hobby for people with any ailment, and not only members of her Handicapped Action Council.

She still has copies of a book produced last year by three students hired for the summer by the labor department to research and write about recreational gardening for the physically disadvantaged.

Their research entailed construction of a raised plot at a Saanich allotment garden site which was easily usable by the disabled, including those in wheelchairs.

That plot was popular and will be used again this year, said Ms. Austin, who hopes another will be built in Beacon Hill Park or elsewhere in the city.

The book gives instructions on planting and caring for vegetables in containers and raised beds.

It gives tips on planning crops in raised gardens — more important than planning in a regular garden because of the space limitation.

Advice is given on tools easily used by the disabled, and containers best used for balcony gardening.

One section of the book deals at length with terrariums — miniature conservatories or greenhouses often enclosed within large jars.

The books are available from Ms. Austin at 387-6861.

Shotgun rips RCMP office

KAMLOOPS (CP) — A man fired one shell from a shotgun Tuesday through a glass door at the entrance of the RCMP headquarters in Kamloops. A police spokesman said the man was arrested immediately afterwards. No one was injured, but the door has a basketball-size hole in it.

SUPER SAVINGS
T-BIRD'S RED TAG SALE
UP TO 40% OFF REG. PRICE

LIGHT FIXTURE PARTS
Thunderbird has a complete line of light fixture parts, if you require any accessories to go along with your lights be sure to take a look at our selection.

Shopmate by McGraw Edison 7¼" 2400
CIRCULAR SAW
Double insulated with burnout protected dynamically balanced 1 H.P. motor. Has lifetime lubricated bearings, combination rip and crosscutting 7¼" blade. Just what the home do-it-yourselfer ordered.
26.95

Double Insulated No. 2300
SABRE SAW
Single speed sabre saw cuts wood, metal, plastic compositions, lifetime lubricated bearings, burnout protected dynamically balanced, vibration free motor.
16.96

200-Amp., 40 Circuit
DISTRIBUTION PANEL
COM. W/MAIN
Great savings are now yours on this 200-amp, 40-circuit panel and main. Be sure to check Thunderbird for all your electrical needs . . . you'll save.
129.95

DROP-IN HEATER
The ideal heater for use near patio, doors, or where longer heaters are not suitable.
59.95

14-2 NMD/7 Copper
HOUSEWIRE
This is the wire you need for your home wiring jobs, including lighting.
250-Ft. Coil
19.95

ABS D.W.V.
PLASTIC PIPE
In 12' Lengths
1½" 39¢ Ft.
3" 99¢ Ft.

BLACK
FIRE SCREEN
No. 304
24.95

Guaranteed for 5 Years
BASEBOARD HEAT
CSA Performance of cleanliness, proven "Air Deflector design deflects warm air away from the wall. Walls stay cooler and cleaner. Floating suspension eliminates expansion and contracting noises.
750 Watt 19.95
1000-Watt 24.95
1500-Watt 34.95

8-Foot TAPE No. 850 Y 1.29

8-POINT HANDSAW B-26-S Regular 12.95 8.95

PRE-FORM COUNTER TOP Lin. Foot 5.95

COPPER PIPE ½ Type L Hard In 10-Foot Lengths 36¢ Ft.

16-Oz. CLAW HAMMER Forged steel Handle. R16C 8.95

6" PLIERS LINEMAN'S and ELECTRICIANS E6C 4.49

MODERN SILENT SWITCHES BROWN 29¢ IVORY 32¢

1104LLE SWITCH BOX 49¢ Ea.

Bring your plans or ideas for free estimates.

Thunderbird

STORE HOURS:
8:30-5:30
FRI. 8:30-5:00
SAT. 9:00-5:00

Prices Effective 'til Jan. 19th

2929 DOUGLAS 386-2921
We Reserve The Right To Limit Quantities

We Welcome Your CHARGEX

BARRY KENNARD
Helps You Unwind
3-6 pm C-FAX 1070

The Daily Colonist.
(ESTABLISHED 1858)

LARGE SELECTION
Ford
PICKUPS AND VANS
peter pollen ford

Council raps firm for discharging sewer waste into bay

By BILL SMITH
Colonist Correspondent

COMOX — Council, in a strongly worded resolution, has condemned the actions of Chew Excavating Co. Ltd. of Victoria, for allowing sewer waste to be discharged into Comox Bay.

The incident occurred during installation of the new major sewer extension, Mayor Richard Merrick told council.

Chew excavating was also reprimanded by council for its failure to obtain a permit from the Pollution Control Board for discharging the waste into the bay, and for "its failure to immediately notify Associated Engineering Company" — the firm responsible for overseeing the project.

Merrick, who termed the incident "unfortunate", said the company dug a deep ditch near the sewer pump house and allowed an inlet pipe to discharge waste into the bay.

"This was done without first obtaining the necessary PCB permit," he said, and "the firm of professional engineers on contract to the town was not notified."

Samples were taken Monday to determine the amount of pollution in the bay, the mayor said.

Ald. Crispin Morris told council "this is not the first incident where the contractor has been negligent."

He accused the contractor of "trespassing on my property" and said a stream bank on his property has been denuded of all trees, and earth was clogging the stream which runs through his property.

Debris has been lodged on my property from excavation work under way, Morris, a Courtenay lawyer, said.

"This is another example of the lack of control over what the company is doing," Morris said. "There is no supervision at all."

People have been exceedingly good in their tolerance of the manner in which the contractor has acted, Morris said.

He suggested it was time the town took a hand in supervising the work now under way. "Maybe it's closing the door after the horse has gone," he said, "but we should know exactly what the company is doing each day."

Morris said it was essential the company obtain all permission necessary before they enter people's land.

Mayor Merrick, however, did not agree with the alderman's criticism of the contractor.

He said that only one complaint had been received about the contractor before the waste discharge incident, and it came from Morris.

The public works foreman has been keeping close tabs on the project, the mayor assured council.

But Morris said, "Their attitude is that they don't give a damn," He said the ditch dug by Chew Excavating to take the sewage out to sea was "very deep" and asked how many parents with small children living in the area had been warned about the possible danger.

"We have to do more than just write a strong letter of protest," he said.

However Merrick claimed, "People are most happy with the contractor. He has a good reputation and I am convinced this was only an isolated incident."

The mayor assured council that the contractor will clean debris from all of the properties, "because we have an iron-clad contract."

The mayor cautioned Morris that there was a conflict of interest. "We are discussing your property. Council is not here to solve your personal problems."

The company, he added, has a good reputation, I am prepared to give them a chance to complete the job satisfactorily.

Ald. Dennis Coleman said he shared the new alderman's views respecting crossing people's land.

"If we give a contractor a job to do which involves going onto people's property, then we should ensure that residents know what is happening. This is just good public relations." he said.

Cumberland

Byelection set for Feb. 28

CUMBERLAND—A by-election will be held Feb. 28 to fill the vacant council seat created by the resignation last week of Ald. Andrew Harvie.

The six-year council member is working in Gold River and submitted his resignation because he finds it difficult to attend all council meetings.

The voters list has been posted, with court of revision sitting set for Monday to certify the list. Nominations for the aldermanic seat will be accepted until noon Feb. 13.

Aldermen Robert McKellar and Ben Floen were appointed by Mayor William Moncrief as communiby protection and services committee members.

Mayor Moncrief and Ald. Peter Cameron will serve on the finance committee, and Cameron with an alderman yet to be elected will comprise the public works committee.

Cameron was appointed council representative on Cumberland hospital board and he was also named as alternate director to the Comox-Strathcona Region Board. McKellar was named as village representative on the Upper Island Union Board of Health.

Nanaimo city home after explosion, fire — Fred Currie photos

Officials probe cause of blast

NANAIMO — Two Nanaimo youths were described as in fair but stable condition at Victoria General Hospital Tuesday, with burns and shock suffered as the result of an explosion and fire in a city home Monday.

Glen Patrick Duley, 18, who lived in the house, is suffering burns to 30 percent of his body and a companion, who was with him at the time, James Patrick Lynch, 18, has burns to 15 percent of his body.

Joint owners of the house located on the corner of St. Andrews and Blythe streets, are Duley's mother, Mrs. Vernetta Duley, who was less seriously injured, and George Ganderton. Ganderton was not in the house at the time of the explosion.

Before the explosion, the family notified the Nanaimo fire department of the smell of gas in the house. A department's inspector was on his way to the house to investigate the complaint when the explosion occurred.

The explosion and the resulting fire completely gutted the frame house.

Officials at the scene Tuesday were speculating that a piece of angle iron, which had been driven into the ground and through a plastic gas pipe, probably caused a gas leak.

It is also speculated that some form of ignition in the house, perhaps the furnace turning on, caused the accumulated gas to explode.

The house was not serviced by gas, but the gas line ran across the property within ten feet of the house at the point where the angle iron was found driven through the pipe.

No estimate of damage to the house has been released but the interior of the home and its contents were destroyed.

'Cub clubbed to death'

Black bear, cubs killed, left by three hunters

By BILL SMITH
Colonist Correspondent

COURTENAY — Killing a black bear without a permit resulted in three area residents being fined when they appeared before Judge Alfred Scow this week.

Robert Everett Wade, 45 and his 17-year-old son Donald, of 1230 Willemar Ave. Courtenay, and Ronald Alvin Dean, 42, of 807 Victoria Road, Nanaimo, pleaded guilty to the charge laid under the Fish and Game Act.

Three black bears, a female and two cubs, were killed and left in the Cruikshank River Area, about 14 miles from Cumberland on Oct. 5, court was told.

Conservation officer Raymond Rogers of Courtenay, testified in court that he had been told the details of the killings by "informants". They told him, Rogers said, that "the two three-months-old cubs were running around in sheer panic," and that one cub was seen clubbed to death with a piece of wood.

The officer said there were bullet wounds in the bodies of all three bears. He said he surmised that two of the animals died instantly, and the third, after being wounded, "was finished off by being clubbed to death."

Some 30-30 shell casings were found at the scene of the killings and rifles of the same calibre were later seized by Rogers at the homes of the accused persons.

Judge Scow called the actions "flagrant violations of the hunting regulations and of sportsmanship."

Robert Wade and Dean were each fined $200, while Donald Wade was fined $100

Their rifles were not ordered confiscated but Judge Scow said he will recommend to the wildlife branch director that the hunting licences of the three be suspended.

Rogers told the Colonist Tuesday that he had received information about the "senseless" killing from eyewitnesses. The investigation was lengthy and complex, he said.

Sportsmen were responsible for turning in the culprits, Rogers said.

"You always have a certain percentage of lawbreakers in the population," Rogers said.

SPCA seeks burial ground

COMOX — The town's protective services committee is to consider a request by the Comox Valley Society for Prevention of Cruelty to Animals, for a tract of land to bury dead stray cats.

Since the public became aware that the SPCA had received a Local Initiatives Program grant, there has been an increasing demand for its services, council was told.

Because homes cannot be found to place all stray cats that come to the group's attention, in most cases the logical answer is euthanasia, and this poses a problem of what to do with the carcases.

If the SPCA can find a suitable plot, the Animal Hospital has agreed to absorb the cost of euthanasia for animals that have to be killed.

The society asked that land be made available in the town garbage dump area.

Using the land for disposing of carcasses would not negate use of the land for something else in future, council was assured. It was stressed, however, the land would need to be fenced.

Nunweiler rejoins CNR

PRINCE GEORGE (CP) — Alf Nunweiler, former New Democratic Party minister without portfolio responsible for northern affairs, is returning to his previous job as a train dispatcher for Canadian National Railways, not British Columbia Railway as reported by Canadian Press.

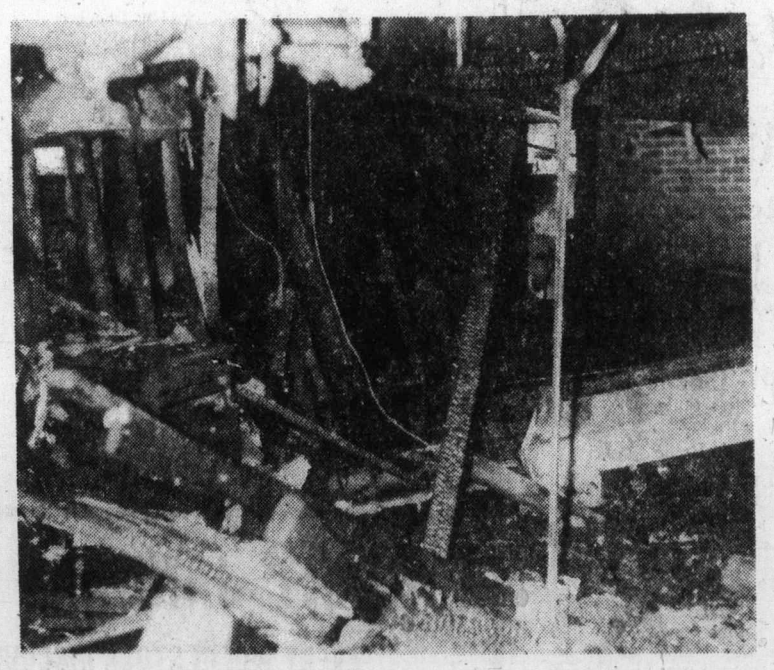

Basement where boys, woman were

Service station operator ordered to clean up site

COMOX — An Anderton Road service station operator was served notice Tuesday to clean up his property in 30 days, or council will step in, do the job and bill him.

Council voted unanimously Monday to instruct administrative assistant R. B. Norman to serve the notice on John Pridy under terms of the Highways Scenic Improvement Act.

Last October council took similar action against Pridy, later extending the 30-day period for the work to be completed by 60 days, but Mayor Richard Merrick told council Monday "very little has happened — the property is still a mess."

The mayor said the two-month extension was given Pridy because he had claimed the contractor he had hired to remove old car bodies and other junk from the site was unable to complete the work in the initial 30-day time limit.

"The area is just a shambles," Merrick said. "Old car bodies, assorted items of junk and other garbage are strewn over the property — just a few feet from a new condominium development."

The mayor said it was grossly unfair to residents of the area to allow the situation to continue. He urged council to adopt the resolution empowering the administration to serve notice on Pridy.

"If the work is not completed in 30 days," Merrick said, "the town will move in, hire equipment to do the job, and send Pridy the bill."

The situation first came to light last September when Comox builder Ernst Jensen complained about it.

At that time, he was completing the construction of a 53-unit condominium project near the gas station.

The piles of junk at the rear of the service station is located only a few feet from some of the units in the housing development.

Shoplifters hit city

COURTENAY — A pre-Christmas rash of shoplifting incidents led to the appearance in court Monday of several area residents.

Louie Glendale, 34, of Campbell River admitted stealing a jean vest from Laver's department store Dec. 13. He was remanded to Feb. 5 for a pre-sentence report.

William Francis Johnson of Denman Island was fined $100 for stealing cheese valued $2.

Golria June Beans, 31, of Alert Bay could offer no reason to the court for stealing a dress from the T. Eaton Co. store here Dec. 20. She will be sentenced March 10 after a pre-sentence report has been completed.

More Island News Page 18

'Just a guesstimate'

Duncan '76 budget up by 34 per cent

By CRAIG MEREDITH
Colonist Correspondent

DUNCAN — The provisional budget for this city is $2,486,766, a 34 per cent increase over last year, but Mayor Kenneth Paskin says the budget is "just a guesstimate at this stage.

"It all depends upon what money is forthcoming from other sources, such as the senior levels of government," he said after the budget was approved by council.

The 34 per cent amounts to a $865,006 hike over last year's provisional figure of $1,621,760.

The final 1975 budget was $1,821,760, an increase of $200,000 over the provisional figure

The following are highlights from the 1976 budget. All comparative figures are based on 1975 and 1976 provisional budgets' figures.

● Transportation services, including maintenance of streets but not improvements, along with street lighting, traffic services and parking, up from $195,850 to $237,400.

● Environmental development services, including research and planning, up $2,000 to $9,000;

● Debt charges including $52,357 for the old post office renovations, up from $130,301 to $237,104;

● Recreation and cultural services up from $115,300 to $231,501;

● Transfer to own reserve accounts and general capital funds up from $188,800 to $522,521.

The latter includes capital expenditures for improvements to roads, sewers, sidewalks, drainage, parks and equipment for city maintenance and administration.

● On the revenue side, taxes, including property, special assessments and businesses, are expected to realize $1,018,840 compared with $596,064 in the 1975 provisional budget.

● Sale of services including sewer rentals, garbage fees and sewer connection fees are expected to increase from $116,700 to $141,200.

● Unconditional transfers from other governments, expected to increase from $149,192 to $193,504.

● Conditional transfers are expected to be up from $17,160 to $40,683.

● Transfer from own reserve accounts are expected to be up from $12,000 to $126,500.

● Surplus carried over from previous year, up from $69,250 to $100,000.

Chairman of the finance committee, Ald. John Homer, stressed that the provisional budget would be cut back before it was finally approved in late April.

"On the basis of this budget, the mill rate would go up by 10 points or more, but I think it would be more realistic to say that the final increase will be between five and six mills," Homer said.

Last year the provisional budget was more than $200,000 less than the final revised budget

"I would be willing to bet that this year it will be reversed, and you will find the provisional budget is way over the revised one," he said.

Dangerous container 'emptied'

DUNCAN — One of two cartridges, containing a dangerous powder, was found empty Tuesday morning close to a construction site from which the two cartridges were taken during the weekend.

Duncan RCMP, which found the empty cartridge, said they believe the culprits dumped the powder after the coverage the theft received in the press.

A search is continuing in the wooded area where the empty blue-grey plastic container was found.

The potentially explosive cartridges, stolen from an apartment construction site on Government Street, are used to fuse metals.

Port Alberni man killed at work

PORT ALBERNI — A Port Alberni man was killed Tuesday morning while working at the MacMillan Bloedel Alberni pulp and paper mill dock.

RCMP said Donald O'Connell, 48, of 3918-5th Ave., was, apparently, hit by a crane swinging out of control.

He was pronounced dead on arrival at West Coast General Hospital in Port Alberni.

Police said an inquest will be held.

After the accident, members of the International Longshore and Warehousemen Union, Local 503, left the worksite, a union spokesman said. The men will return as soon as the cause of the accident has been established.

Final
CLASSIFIED 386-2121
TELEPHONE 383-4111

The Daily Colonist.

Vancouver Island's Leading Newspaper Since 1858

Showers, high 6
Weather Details on Page 2

No. 26–118th Year | VICTORIA, BRITISH COLUMBIA, WEDNESDAY, JANUARY 14, 1976 | ***** | 15c Daily, 30c Sunday

Iceland breaks U.K. ties

Agence France-Presse

REYKJAVIK — Iceland will formally break off diplomatic relations with Britain today as a result of their "cod war," Commerce Minister Gunnar Thorodssen has announced.

Norway is to be asked to represent Iceland through the Norwegian Embassy in London.

The Icelandic decision follows an intensifying cod war with Britain over fishing rights in the 200-mile territorial waters zone declared by Reykjavik.

Thorodssen said an Icelandic maritime court ruled that the British frigate Leander had intentionally collided with the Icelandic coast guard vessel Thor last Friday in the latest cod war incident.

Prior to the episode Iceland warned Britain that any new collision between ships of their fleets would result in an immediate break in diplomatic relations.

The government and the Alting (parliament) foreign affairs commission are to discuss the affair before the break becomes official.

ARGENTINES UPSET, TOO

BUENOS AIRES (AP) — The foreign ministry advised Britain on Tuesday to withdraw its ambassador because of a dispute over ownership of the Falkland Islands, a British colony since 1832 in the South Atlantic.

'Smith and Jones' lift clerk's brows

NEWPORT, Rhode Island (UPI) — The Rt. Rev. F. Donald Coggan, archbishop of Canterbury, checked into the Sheraton Islander Hotel with his secretary and told a skeptical desk clerk their names were "Smith and Jones."

Actually there was nothing sinister in what the church leader was doing. He and his travelling companion, a male secretary, just wanted to keep their whereabouts low key.

"Just call us Smith and Jones," the archbishop told the desk clerk when he checked in last Saturday.

Coggan, 66, is making his first United States visit since becoming spiritual leader of the Anglican church.

Coggan
. . . low-key guests

Robberies jump 43.7% in year

OTTAWA (CP) — Robberies in Canada in the first six months of 1975 increased by 43.7 per cent from a year earlier and the number involving weapons also jumped sharply, Statistics Canada reported Tuesday.

There were 9,645 robberies in the six-month period, up from 6,711 in the same January-June period of 1974.

Those involving firearms totalled 3,097, up 43.1 per cent from 2,164 a year earlier. Robberies involving other offensive weapons jumped 54 per cent to 1,736 from 1,127. Other robberies were up 22.1 per cent to 4,165 from 3,412.

By province, Quebec had the highest increase in robberies and was responsible for about 60 per cent of the increase in the national total.

There were an estimated 4,807 robberies in Quebec in the first half of 1975, up 57.4 per cent from 3,054 in the first half of 1974. The agency said the Quebec figures were based on a projection from the five-month total and were subject to later revision.

Robberies in Ontario totalled 2,139, up 37.8 per cent from 1,552, and British Columbia holdups jumped 25.9 per cent to 1,306 from 1,037.

Nova Scotia robberies jumped 47.9 per cent to 176 from 119, but the picture was rosier in the other Atlantic provinces. Prince Edward Island robberies were cut in half for a total of two, Newfoundland robberies dropped to 21 from 25, and New Brunswick holdups were down to 44 from 46.

Saskatchewan robberies remained steady at 132, but Alberta jumped by 51.7 per cent to 669 from 441 and Manitoba holdups increased 18.5 per cent to 333 from 281.

Robberies in the Northwest Territories increased to eight from six, while those in the Yukon dropped to eight from 14.

● Record jobless rate expected despite year-end drop. Page 9

—AP

Doctor enters blasted Belfast shop by ladder

Barrett's had better days

Colonist Wire Services

VANCOUVER—It was a bad day for David Barrett.

He was forced Tuesday to apologize and settle a libel action on undisclosed financial terms and he was reported to be losing a judicial recount for his seat in the Legislature.

The court action was brought by former provincial education commissioner John Bremer, who claimed he was libelled by Barrett in a television program in January, 1974.

But Bremer's lawyer, Allan McEachern, told the B.C. Supreme Court the case had been settled on terms which included a "satisfactory financial arrangement."

Apology, pay for Bremer as recount points to defeat

The ex-premier said in a letter he realized his remarks might have "reflected unduly" on Bremer's capacity as an educator but he had intended to convey government dissatisfaction with reactions generated by the commission.

"I assure you I did not intend any personal or professional slight and I genuinely apologize for any embarrassment you may have suffered," Barrett said.

Meanwhile, a judicial recount in Coquitlam riding appeared to support earlier figures giving the seat to George Kerster, a Social Credit candidate making his first venture into B.C. politics.

But the margin was reported slim — only 31 votes in Kerster's favor.

Official figures will be announced Thursday.

Barrett has scheduled a meeting today in Victoria with the NDP caucus.

Kerster led by 19 votes after the official count Dec. 12 and Barrett asked for a judicial recount after consulting his lawyer, Bill Deverell.

Deverell agreed Tuesday that Kerster is ahead in the judicial recount.

The former premier said in Victoria that he would abide by the recount, although he could appeal the decision within 48 hours after the official announcement.

In neighboring Burnaby, a judicial recount in the Burnaby North riding confirmed the victory of Eileen Dailly, former NDP education minister, by 124 votes over Cliff Oswald, the Social Credit candidate.

No-warning explosion kills four in Ulster

BELFAST (AP) — A powerful bomb exploded in a crowded Belfast shopping arcade Tuesday, killing four persons and wounding 20, authorities reported.

The blast came hours after Protestant and Roman Catholic militants rejected Britain's latest bid to find a political solution to end the bloody civil conflict in Northern Ireland.

The bomb exploded without warning in a hardware store, killing two men and two women. One of the dead was blown through a wall and landed 50 yards away in a car park.

It was the first fatal bombing in Northern Ireland this year. It brought the number of deaths since Jan. 1 to 23 and the toll since the violence began in 1969 to at least 1,413.

The area where the bomb was planted is barred to cars, and shoppers enter through turnstile gates to be searched by British troops.

Britain refused Monday night to bow to the demands of the Protestant majority for a return to majority rule in Northern Ireland.

Majority rule was suspended nearly four years ago when the British government took over direct rule because of worsening violence.

Merlyn Rees, Britain's secretary of state for Northern Ireland, announced Monday a new effort to persuade the Protestants to accept power-sharing with the Roman Catholic minority as the basis for any future government.

Rees said he will reconvene Northern Ireland's 78-member constitutional convention for a month beginning Feb. 3 to enable it to try again to agree to some form of power-sharing.

Rees said the British government rejected the recommendation of the dominant Protestant faction in the convention that majority rule should be restored.

Protestant hardliners, who have been threatening industrial chaos if the British government turned down their demands, warned they will wreck the convention when it reconvenes.

The Irish Republican Army's militant Provisional wing branded the British initiative one that will "prolong the agony of the Irish people" because Britain refuses to withdraw from Northern Ireland.

The Roman Catholic-based IRA seeks to end British rule and unite Northern Ireland with the Irish republic to the south. The Protestants want to remain under the British crown but in control of Northern Ireland.

CN raises passenger fares 15%

MONTREAL (CP) — Canadian National Railways announced Tuesday a 15-per-cent increase in passenger train fares to be effective Feb. 1.

Sleeping car fares on transcontinental and Maritime trains will also increase by 15 per cent, with a further surcharge of 12½ per cent for this accommodation in the summer travel period, June 27 to Sept. 11.

Garth Campbell, vice-president of passenger marketing for CN, said substantial increases in operating costs are the reasons for the increases, which are subject to approval by the Canadian Transport Commission.

A CN spokesman said the last general increase was 10 per cent in Jan. 15, 1975.

CP Rail announced similar increases in December.

In Ottawa, a Canadian transport commission official said that the anti-inflation program provides for an increase in fares up to at least the break-even point.

MILLIONS IN AID SQUANDERED

Ethiopia sold its grain while citizens starved

WASHINGTON (UPI) — Ethiopia squandered millions of dollars in international famine relief aid and even exported grain while thousands of its citizens were starving, according to a U.S. state department report released Tuesday.

The previously unpublished study, made public by the office of Congressman Les Aspin of Wisconsin, was done in 1974 after the United States had given Ethiopia $15.5 million worth of food shipments over a two-year period.

"In calendar year 1973, when thousands of Ethiopians were starving to death, the foreign exchange reserves of Ethiopia increased from $100 million to $200 million," the office of the inspector-general of foreign assistance said in the report.

"During the first five months of 1974, when Ethiopia was appealing for large-scale emergency aid relief and rehabilitation assistance from all donors, its foreign exchange reserves increased another $100 million.

"Thus, the imperial Ethiopian government had sufficient foreign exchange resources to meet its grain requirements."

The report estimated that 100,000 to 200,000 Ethiopians died as a result of famine caused by drought during the period under study. It said many perished while the Ethiopian government was trying to keep the disaster a secret.

The United States and international groups, it said, spent about $25 million in fiscal year 1974 "to supply free food grains to Ethiopia while the imperial Ethiopian government spent nothing for grain for its needy despite the fact that it had stated it would do so."

The report said donated food was maldistributed to the extent that it led to "starvation in one area and overabundance in another."

It said blankets sat in warehouses without being distributed, money given to buy blankets was never spent on them, contracts were issued for equipment not used and payments made for services not performed.

Despite the famine, the Ethiopian government exported about 9,000 metric tons of grain in 1973, almost double the previous year's exports, the report said.

Ontario inks cost-lid deal

TORONTO (CP) — Provincial treasurer Darcy McKeough announced that Ontario signed an agreement with the federal government Tuesday placing provincial public-sector employees under the anti-inflation board.

Ontario is the first province to sign the agreement.

Inside

'Rock deadlier than heroin'
—Page 27

Convict needed on the job
—Names in News, 37

Bridge	30
Classified	28-35
Comics	26
Crossword	32
Editorials	4
Entertainment	27
Family	22, 23
Finance	12, 13
Marine calendar	19
Names in the news	37
Provincial court	19
Sports	14-17
Television	29

PM to respond in controversy over economics

OTTAWA (CP) — Prime Minister Trudeau will respond to the public controversy over his year-end economic statements in a speech here next Monday.

His office said Tuesday the prime minister would be addressing the Canadian Club in Ottawa to expand on remarks he made regarding the need for new economic approaches.

Trudeau has had little to say on the subject since he returned earlier this week from a skiing holiday on the West Coast.

He told reporters Monday that he was not worried about the public fuss sparked by his year-end statements.

"What concern?" he replied when asked for comments on the matter.

Seven banks shedding loan-push ads

MONTREAL (CP) — Seven of Canada's chartered banks announced Tuesday they plan to discontinue advertising aimed at creating a demand for a product by encouraging consumers to buy it through a bank loan.

The announcement was made at a news conference unveiling the banks' new code of advertising, effective Jan. 31.

The code requires banks to eliminate inbranch displays using such consumer products as automobiles, boats, trailers and snowmobiles.

"Consumer credit advertising must indicate that credit may be available to satisfy a consumer want for which a purchase decision has in principle already been made," said a joint statement by the banks.

"It must not be aimed at creating a demand for goods or services."

Thus, an advertisement suggesting consumers get a loan because their current car needs to be replaced will be acceptable but an advertisement suggesting that a new car is necessary in order to be part of "the good life" will be discontinued, said a Royal Bank of Canada official.

The code also stipulates that the word "easy" in reference to payments or repayments is to be eliminated. Full details of interest rates must be clearly spelled out and advertising of credit cards must indicate any penalty charges that might be incurred.

Bank tellers, however, will continue to solicit customers to acquire such credit cards as Chargex and Mastercharge, said R. D. Fullerton, executive vice-president of the Canadian Imperial Bank of Commerce.

Jean Belanger, an executive vice-president of the Bank Canadian National, termed the code a "gentlemen's agreement" and said sanctions would not be placed on a bank not adhering to the code.

The seven banks participating in the code are the Bank Canadian National, Bank of Montreal, Canadian Imperial Bank of Commerce, Mercantile Bank of Canada, Provincial Bank of Canada, Royal Bank and the Toronto Dominion Bank.

When asked why all banks are not participating in the code, Hal Wyatt, senior vice-president of the Royal Bank, said:

"That was their decision. Ask them."

The bankers did not feel use of the code would greatly affect the amount of loans transacted, nor would it result in a decline of money spent on advertising.

BARRY KENNARD
Helps You Unwind
3-6 pm C-FAX 1070

The Daily Colonist.
(ESTABLISHED 1858)

LARGE SELECTION
Ford
PICKUPS AND VANS
peter pollen ford

Confused Hydro fumbles Wharf

When tourists start arriving at Victoria's Inner Harbor this summer, one of the first things they'll see will be utter chaos.

Because two departments of one crown corporation failed to co-ordinate their schedules, work on Wharf Street, now in progress, won't be completed before the start of the tourist season.

The work involves putting all services underground and removing utility poles.

More than a week ago, B.C. Hydro's electrical division began hammering away at the pavement on the east side of Wharf.

When they ran into trouble (jackhammers wouldn't do the trick), work crews began blasting with dynamite.

Enter B.C. Hydro's gas division which had just issued new orders for blasting near gas mains.

There's a gas main on the east side of Wharf, one of the old low-pressure mains which will soon be converted to a high-pressure system.

Said B.C. Hydro (gas) to B.C. Hydro (electrical) — you can't blast here until the old main is out of service."

That means a delay of several weeks and Victoria city engineer John Sansom told council's caucus Tuesday that the entire work schedule will be delayed by several weeks, to about the middle of June.

He also said B.C. Hydro crews will now backfill what they have already torn open and begin work on the west side of Wharf.

Shellfish harvest in jeopardy by pollution in Sooke basin

Condominium at Laurel Point site

By DON COLLINS
Colonist Reporter

The federal Environmental Protection Service is recommending that several stretches of Sooke Harbor and Sooke Basin shoreline be closed to the harvesting of shellfish because of pollution.

The service would add eight new locations to the Cooper's Cove closure that was enforced after a survey in 1964.

The recommendations are made in a 196-page report following a new survey conducted between November of 1974 and February, 1975.

The report pinpoints numerous sources of pollution, including Grouse Nest Resort, Sooke Forest Products and Sooke River Hotel.

'Just filthy'

D. B. Arney, who conducted the latest survey with M. K. Gaertner, said in a telephone interview from Vancouver Tuesday that water samples taken near Grouse Nest Resort were "just filthy."

The section of the report dealing with the sources of pollution says Grouse Nest exhibited the highest bacterial levels found. Samples showed fecal coliform counts ranging up to 335 per 100 millimeters of water. An area is not considered safe for the harvesting of shellfish if the count exceeds 14 per 100 millimeters.

A spokesman for the federal service said a 100-millimeter sample would fill a test tube one inch in diameter and six inches long.

The report says "numerous direct discharges" were observed from Grouse Nest Ledge and A-frame cottages.

Domestic sewage

"A detailed investigation should be carried out to isolate the sources of pollution at this location," it recommends.

The report refers to the residential buildup in the area and lists numerous private residences as sources. Contributing factors, it says, are direct domestic sewage discharges, seepage from faulty residential and commercial septic tank-absorption fields and runoff from pastureland.

The recommended closure includes the entire northern foreshore of Sooke Harbor from Harrison Point to a point between Hutchison Cove and Cooper Cove. A number of areas in Sooke Basin are also included.

Because of the wharf buildup along the harbor's northern foreshore a considerable area is already out of bounds to shellfish harvesting. Regulations do not permit harvesting within 400 feet of a wharf.

Tom Tevendale, senior project engineer with the service's shellfish water quality program in Vancouver, said the survey is part of an extensive program for the testing of waters along the entire B.C. coastline.

The report is one of 18 released to date. Another dealing with Ladysmith Harbor will be made public in the near future.

Such surveys became a federal responsibility several years ago, Tevendale said.

"When the province was looking after this it only did so in connection with commercial oyster leases," he said. "Since it became a federal responsibility we have been taking in the whole picture."

Ironically, the provincial surveys dealing only with commercial oyster leases provided full protection only for consumers in the United States, Tevendale said.

The water standards had been set as part of an international agreement.

But while Canadians were also protected by this agreement, clams from outside the areas concerned were being sold to consumers on this side of the border.

Tevendale said the various surveys had turned up no real surprises so far, but have shown considerable lack of public awareness.

"We're finding a lot of local situations — local septic tanks with no absorption fields — some that have never been pumped out — and people who don't even know where it is to pump it out. There really is a lack of public appreciation of what should be done."

Where water and shellfish are concerned, such a human failing can prove dangerous, he warned.

"All you need is a carrier of typhoid and you have yourself a problem."

He said shellfish were responsible for some cases of cholera that turned up at Maple Bay a few years ago.

"But we're not too bad in B.C. in the over-all picture."

Since the Sooke Harbor and Sooke Basin report was written, he said, the pollution situation had apparently been cleared up at one location — Sooke River Hotel.

Only miracle boom can save hotel plan

Only an economic miracle can save plans for the proposed hotel at Laurel Point, according to an official of Canadian Freehold Properties Ltd., the company which sold Victoria city council on the project in 1973.

John D'Eath, president of Canadian Freehold, said from Vancouver Tuesday that plans for the 200-room hotel had been all but killed by sharply increased construction cost and a slump in the hotel business.

The hotel was to be built as the second phase of the $20 million complex. A $10 million luxury condominium development on the old Bapco Paint site at the Inner Harbor is nearing completion.

The second phase was also to include construction of a 300-suite apartment.

Originally, Delta Hotels Ltd. was to lease and operate the hotel but D'Eath said that, under current economic conditions, the chain wouldn't get involved in the development, nor would any other hotel chain.

He said the hotel phase could be converted to an additional condominium development on the site. He also said city officials were aware of the possibility that no hotel might be built when the land-use contract was signed.

Ald. William Tindall flatly rejected that remark. The hotel, he said, was the feature city council considered most attractive at the time.

Had there not been plans for a hotel, Tindall said, council might not have entered into a land-use contract with Canadian Freehold.

The eight-acre waterfront site is considered prime property.

When Canadian Freehold first announced its plans, it staged an elaborate exhibit at the McPherson Theatre, inviting public comment and participation.

The company stressed economic benefits to the city that would be derived from a hotel on the site.

— Colonist photo by Ian McKain

Working on engine of 1928 Ford is Mount Doug senior Dave Skinner

Cranking up nostalgia 'trip'

By KING LEE
Colonist Reporter

Nostalgia is still in style these days and at Mount Douglas high school nostalgia takes the form of a 1928 Model A Ford.

Directed by teacher Bill Conconi, students have been working on the vehicle since October, 1973, restoring it to running shape as part of automotive classes.

The car is owned by Reg Emery of 1851 Midgard, who bought it at National Motors on Oct. 6, 1928. Not only did he buy a car but he met his future wife at the same time. She was on the staff of National Motors at the time.

The car remained in operation until the early 1960s when it was put into storage and began deteriorating.

In 1973, Emery decided to send the car to Mount Douglas as a project in automotive classes.

The Emerys, both from pioneer Victoria families, have set up an account to take care of all costs of buying replacement parts and the school has agreed to provide the labor. So far, the cost of parts is $700 and, with bodywork and upholstery remaining, the final cost to the Emerys is expected to be close to $2,000.

As for labor, Conconi estimated 500 man-hours have been spent on the vehicle and another 500 may be required before the car can be considered in "mint" condition.

Conconi said parts were easily available through a source in Edmonton. He also expects no trouble in obtaining new tires.

When finished, the Model A is expected to be restored to its original green with light green trim and should be a showpiece for vintage car buffs in Victoria.

Brain-working hobby hits nail on the head

By HUBERT BEYER
Colonist Reporter

Herbert Matthews is the holder of patent number 822925 issued by the Canadian Patent Office in Ottawa.

Matthews has invented a nail-type device which can be used to attach plaster board and other wall panels to two-by-fours without leaving any nail holes.

Fortunately, Mathews is also a lawyer. If he weren't, he probably couldn't afford to be an inventor.

Like thousands of "little guys who can't go anywhere with an idea," Matthews realizes he may never make any money on his invention. Yet he goes on inventing things. Why?

"It's a hobby and it keeps the old brain in action. It's so easy not to think today with television, radio and all sorts of other things doing your thinking for you," Matthews of 3384 Cardiff Place, Oak Bay, said in an interview.

Matthews has other hobbies aimed at "keeping the old brain active." Since 1972, he has attended lunch time lectures on psychology at the University of Victoria.

But his first choice is being an inventor.

Patent number 822925 consists of a nail with an elongated shank and a pointed end. The head is formed of two flexible arms which are spring-loaded.

When the nail is "shot" into the wall panel with a staple gun-type of tool, the two arms penetrate the outer skin, leaving only a very small hole.

The moment the arms are below the material's surface, the two arms will snap apart, pressing the wall panel to the two-by-four.

But the most brilliant idea is no good unless it finds its way into the market, and herein lies the problem of most inventors.

Inventor Matthews
. . . holds letters patent

"Unless you have enough money to start production of your invention and introduce it yourself to the market, you can only hope that someone will buy it," Matthews said.

There have been no buyers for his invention, so far.

The plaster board nail invention has cost Matthews about $1,500, an expensive hobby, he admits. But there is, of course, always the chance he may find a buyer.

Raymond Lee Organization, Inc., of New York, is now trying to market the invention for him. The firm contacts industry representatives and informs them of the idea in a brochure that lists the invention's potential.

For this service, Matthews paid several hundred dollars, but if a buyer is found, Raymond Lee will not charge an additional percentage of the price.

The plaster board nail isn't the only invention Matthews had patented.

Back in the 1960s when a number of pulp mill recovery boilers exploded, he developed a method that would prevent such explosions.

That idea was never bought either by the industry. Pulp mills adopted different methods to keep the boilers from blowing up.

But Matthews had several ideas adopted by the Royal Canadian Air Force shortly before the end of the Second World War. He was 20 years old at the time.

One was a modification on a .5 machine gun; the other involved a ground training device for night bombing.

Matthews made no financial gain from those inventions.

He is sure he'll keep on inventing things even if he doesn't sell his latest idea.

"It's a challenge. Someone asks you why nobody has ever done anything about this, that or the other problem and you go to it," he said.

Crash injures woman, 81

A Saanich woman is in Royal Jubilee Hospital recovering from injuries suffered in a traffic accident Tuesday afternoon.

Mrs. Ethel Austin, 81, of 1550 Arrow, broke a collarbone and suffered other injuries in a two-car collision at the intersection of McKenzie and Cedar Hill Road at 2 p.m.

Two other women in the car with Mrs. Austin were treated for minor injuries and released. The driver of the other car had only minor cuts and was not taken to hospital.

Doom stalked ruffled Raffles

And even a new year didn't halt downhill run

By ELEANOR BOYLE
Colonist Reporter

Raffles is closed.

The Victoria restaurant and cabaret served its last lunch Tuesday, then laid off 10 staff members.

The way its outgoing manager tells the story, Raffles was burdened with bad luck from the start.

John Haist said in 26 years in the "hospitality" business he has never seen a spot with better potential for what he believes Victoria needs —a soft-music dinner and dance club for a crowd who have outgrown small discotheques.

But some musicians he hired were convinced loud music was in vogue.

Then there was the New year's Eve band he rustled up in half an hour whose music made him sick (three times).

That was after the musicians he swore he'd booked swore they were booked elsewhere, and he was forced to find a new band, then a drummer as well, from the depths of a celebrating city . . then was told at 9:30 p.m. they were hot to perform if he'd just wheel in the piano . . .

"Piano! But I asked you if you needed anything?" was his reaction.

So Haist found what was likely the only piano dealer in town who would deliver on New year's Eve — and in 30 minutes flat.

Flat — like the music, he said. But Haist is getting ahead of his story.

"I came along when the former manager got out when the going was good," he said. "I looked through those front doors for the first time, and had never seen a place so beautiful. All I could see in front of my eyes were dollar signs."

He couldn't believe the cabaret was in debt, he said, until he heard it was a youth-oriented discotheque.

"I knew that wasn't right. The kids themselves wouldn't be comfortable in a place like this. It was too classy.

"When teenyboppers spend $2 to get in the door they only have a dollar left to spend."

With a hip-of-beef luncheon for $1.99, Raffles began to attract customers with little advertising other than word-of-mouth.

The usual lunch crowd of 14 or 15 grew to 109 suddenly late last year, and the lunch was successful after that, Haist said.

But finding the kind of evening music he wanted was still a problem, although a band was hired to play "the quiet sound."

The band was given a long-term contract with renewal option. "But the volume just kept going up and up. They refused to keep the volume down to a listenable level," said the manager.

He even approached the musician's union about it.

The club was still in the red when a group of native Indians from Nanaimo called him one night at midnight, he said.

"They were talking big money, $500 million here, $100 million there . . ." he said.

Members of the group told the Colonist on Dec. 29 that negotiations were in progress for their purchase of controlling shares of Raffles to turn it into an authentic Indian showplace.

Chemainus band leader Larry Seymour said shortly after: "We have the legal documents to prove we are in a control position at Raffles."

But receiver disputed the group's partial claim to the nightspot premises, and late Dec. 30 city police were called in to hustle away more than half a dozen people.

Haist said this was the final blow. People believed police had shut down the club, and "business dropped 75-80 per cent."

So staff members said their last goodbyes Tuesday. The owners could not be reached for comment but Haist said the cabaret will be sold.

He hasn't come from his experience empty-handed.

He now owns a piano, a good one, bought with his own pocket money on a memorable New Year's Eve.

New school mile from Lampson

'It's irresponsible'

Greater Victoria school trustees have been labelled financially irresponsible by Sheila Vradenburgh, spokesman for Lampson elementary school parents who are protesting the recommended Esquimalt school closing.

Mrs. Vradenburgh pointed to passage of an application to the education department to borrow $529,000 for site acquisition, building and equipment for a new Harbor View elementary school, a mile from Lampson.

The Harbor View measure was one of many passed Monday night at a Greater Victoria school board committee meeting. Approval of borrowing was sought for projects worth a total of $8.5 million.

Tonight, the board will hold a public meeting at which decisions on Lampson, South Park and Bank Street elementaries are expected to be made.

Assistant superintendent Dr. John Wiens submitted a series of planning reports concerning consolidation of facilities and cost-saving closures affecting 57 schools, with Lampson, South Park and Bank Street selected for closure.

The board held public meetings at all three schools last week and met with opposition from parents.

Mrs. Vradenburgh said the proposed site for Harbor View school is on Esquimalt and Nanaimo Railway property soon to be a city of Victoria development for 400 townhouses.

She said the board has told Lampson parents publicly and privately that Harbor View was not "in the works" and noted that in the second and third reports by Wiens plans for Harbor View should be dropped.

"They shouldn't waste the money if the board has the minimum, reasonable doubt," she said.

Tonight's meeting is scheduled to start at 7:30 at the media centre wing of the school board offices.